Doing Nothing
Mild support for nonintervention pact summarizes England's reaction to Spanish unrest. Read article on Page 9.

The Washington Post

The Weather
Today and tomorrow—Fair and somewhat warmer.
Yesterday high, 77; low, 62.
Details on Page 26.

NO. 22,006 | Entered as Second-Class Matter, Postoffice, Washington, D. C. | WASHINGTON: TUESDAY, SEPTEMBER 15, 1936 X **** | Copyright, 1936, By The Washington Post. | THREE CENTS

All Republicans Lead in Maine Election

Richman Ship Is Marooned Near Canada After Crash

Singer Forced Down With Merrill by Lack of Fuel in Newfoundland.

Rickenbacker Goes To Rescue of Pair

Flight Completes First Round-Trip Crossing of Ocean in History.

By the Associated Press.

New York, Sept. 14.—Harry Richman and Dick Merrill tonight reported the completion of their round-trip transatlantic flight in a forced landing near Musgrave Harbor, Newfoundland.

A telegram to Eddie Rickenbacker, airline official, signed by the fliers, said they were marooned and in need of supplies. An earlier unsigned message to Rickenbacker, read:

"Made forced landing account of gas stop damaged propeller."

The second message read:

"Marooned Musgrave Harbor 150 miles from Harbor Grace. Need mechanic and battery. Small ship can land on beach where we are. Signed, Richman and Merrill."

Tonight Rickenbacker flew north to the rescue, taking with him George W. ("Pete") Branson, chief pilot; Joseph J. Kelly, co-pilot; Earl Powell, Richman's private mechanic and pilot, and John Dobbin McPhail and Jewell Nurenhouse, mechanics. They carried 800 extra gallons of gasoline, a spare battery and oil.

They planned to land at Hartford, Conn., to pick up a spare propellor for the Richman plane and then fly to Boston for a few hours' rest before taking off early tomorrow for Sidney, Nova Scotia.

First Round-Trip on Record.

The flight was the first round-trip one over the Atlantic ever achieved by man, although it did not reach its objective—Floyd Bennett Field, New York.

The Musgrave Harbor landing was reported by the Canadian press as occurring at 1:20 p. m. (E. S. T.), 15 hours and 17 minutes after the plane had taken off from Southport, England.

Merrill, vacationing airlines pilot, and Richman, radio and screen entertainer, started their flight from England at 10:03 p. m. (Eastern standard time) last night with New York as their goal.

The last radio report received here prior to the forced landing said Richman's plane, the Lady Peace, had been sighted off Cape Race, Newfoundland, at 12:05 (E. S. T.).

Battled Head Winds.

All the way across the North Atlantic Merrill and Richman had bucked strong head winds.

Radio stations along the coast reported hearing the radio-telephone of the plane during the morning, but said poor transmission conditions garbled attempts at conversation.

At 3:07 a. m. (E. S. T.), the fliers radioed they were 1,181 miles west of Southport Beach, or about one-third of the 3,350-mile course they were following.

Clyde Line Docks Burn in $150,000 Fire at Charleston

By the United Press.

Charleston, S. C., Sept. 14.—Damage estimated tonight ranged from $150,000 to $250,000 as all Charleston land and harbor fire fighting apparatus battled a raging waterfront blaze which destroyed the Clyde-Mallory freight terminal here.

At 7:30 p. m., four hours after it broke out late today, the fire still was roaring, firemen, however, said it would be under control shortly. The city was covered by a smoke pall and the conflagration threatened to spread to other waterfront structures.

Major source of danger appeared to be two huge storage tanks, 200 yards west of the blazing wharf, containing 20,000 gallons of gasoline and fuel oil. Firemen were surrounding the tanks with a wall of water.

Origin of the fire had not been determined. The Clyde-Mallory freight terminal was in ruins and an adjoining passenger terminal suffered damage. The Clyde-Mallory freighter, Henry R. Mallory, narrowly escaped damage in the fire. Moored at the freight terminal just after loading was completed, the vessel slipped its moorings and was towed out of danger by harbor tugs.

State Will Pay Tribute To Johnson Tomorrow

Litchfield, Minn., Sept. 14 (AP).—Gov. Hjalmar Petersen today proclaimed Wednesday as a day of mourning throughout the State for Magnus Johnson, former United States Senator, who died Sunday.

Irving Thalberg, Film Official, Dies Unexpectedly in California

Lobar Pneumonia Fatal to Norma Shearer's Husband, 37.

By the Associated Press.

Santa Monica, Calif., Sept. 14.—Irving Thalberg, the 37-year-old producer whom the film world held up as a business genius and a model husband, died unexpectedly today at the beach home he shared with his actress-wife, Norma Shearer.

Miss Shearer, who played the feminine title role in Thalberg's production of "Romeo and Juliet," was at his bedside at the end.

Dr. Phillip Newmark said Thalberg died of lobar pneumonia which developed from a slight cold contracted several days ago. His illness became critical shortly before dawn and he died at 10:26 a. m. (1:26 p. m. Eastern standard time.)

The producer's parents, Mr. and Mrs. William Thalberg; Miss Shearer's mother, Mrs. Edith Shearer, and Mrs. Sylvia Thalberg Weingarten, Thalberg's sister, were gathered in the home.

Miss Shearer was reported prostrated.

First intimation that the producer of such film successes as "Mutiny on the Bounty," "Barretts of Wimpole Street" and "Ben Hur," was in a serious condition came yesterday when Dr. F. Groedel, New York luung specialist, came here by airplane.

Dr. Newmark said Thalberg lapsed into a coma early today. He rallied slightly but went into an almost immediate decline that ended in his death.

This morning his two children,

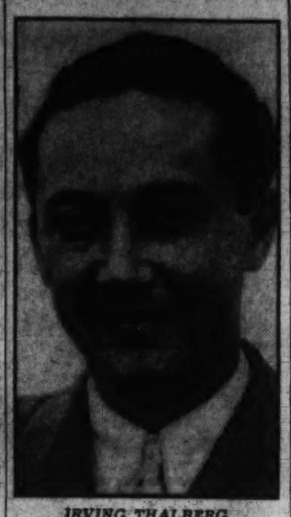

IRVING THALBERG.

Irving, jr., 6, and Katharine, 1, were taken to the bedside but Thalberg did not recognize them.

Thalberg's was a spectacular career in Hollywood.

He came into the industry as private secretary to Carl Laemmle, sr., former head of Universal Studios. After two years at that post, he went directly to the position of general

Continued on Page 4, Column 6.

Gabrilowitsch, Famous Pianist, Dies in Detroit

Husband of Mark Twain's Daughter Conducted Symphony.

By the Associated Press.

Detroit, Sept. 14.—The Detroit Symphony Orchestra which Ossip Gabrilowitsch had directed since 1918, will play Wednesday at the funeral for the internationally known pianist and conductor, who died today at his home.

A service in Orchestra Hall here was being planned and his widow, Clara, whose father was Samuel G. Clemens (Mark Twain), said burial will be at Elmira, N. Y., in the Clemens family plot where the author and his wife are buried.

Gabrilowitsch, who was 56, was unable to conduct his orchestra for more than a year, having had two operations for a stomach disorder since collapsing in the spring of 1935 after a piano recital in New York.

Mrs. Gabrilowitsch, whom he married in 1909, and their only child, Nina, survive.

Born in Russia.

One of the best known and highly esteemed musicians of his generation, Ossip Salomonovitch Gabrilowitsch was born in St. Petersburg, Russia, on February 7, 1878. A talented child, he entered the conservatory of his native city before he had reached his teens and studied piano with Anton Rubinstein, and composition with Navratil, Lyadoff and Glazunoff. At the age of 16 he won the coveted Rubinstein prize.

After a further period of piano study with Leschetizki in Vienna, he made his debut as a concert pianist in Berlin in 1896. His youth and his romantic style of playing won him an immediate success and for several years he toured Germany, France, England, Russia and Holland. In 1900 he made his first visit to the United States, where his triumph was as pronounced as it had been abroad.

Successive tours of this country were made in 1901, 1906, 1909, 1914, 1915 and 1916. In 1909 he married Clara Clemens, daughter of Mark Twain, who was a musician in her own right and had prepared herself for a career as a pianist by studying with Leschetizki and Mozkovski. It was as a singer, however, that she made her debut in Florence in 1904. After her marriage, she toured ex-

Continued on Page 4, Column 7.

News of Parley On Insurance Hailed by Knox

'It's Time for Government to Be Worried,' He Tells Montana Audience.

By Sidney Olson.

On the heels of a White House announcement that heads of life insurance companies today would confer with President Roosevelt, Col. Frank Knox, Republican Vice Presidential nominee, last night asserted that "it is high time that the Government should be worrying about the condition of life insurance policies."

Col. Knox, speaking at Helena, Mont., according to the Associated Press, repeated the contention he made on September 5 at Allentown, Pa., that "under the present policies of this Administration no life insurance policy is secure, no savings account is safe." He added that "no intelligent person could possibly construe" this statement as "referring to the solvency of any bank, insurance company or other private enterprise."

"It could only refer to the blind squandering and credit adulteration by the Government," he asserted, and went on to add that insurance companies and savings banks are as "safe as the rock of Gibraltar—it is the Administration of the American Government that is unsound."

The White House clothed with mystery the purpose of the President's meeting with insurance companies. The purpose of the meeting, the names of those to attend it and its significance alike were held secret. To all questions, Stephen T. Early, assistant Presidential secretary, answered noncommittally.

Speculation however, connected today's meeting and the Knox speech at Allentown, Pa., which Pennsylvania officials had taken cognizance with a threat to proceed against the Republican candidate for attributing instability to the banks of that State.

Late in the day Early told newsmen that the President first had written the insurance executives August 24—12 days before the Knox speech. The United Press from New York, however, reported that an invitation to the conference was received "some time last week" by Leroy Lincoln, president of the Metropolitan Life Insurance Co. A canvass of insurance companies in Hartford, Conn., insurance capital, failed to reveal, the United Press stated, any executive who had an

Continued on Page 4, Column 8.

Pope Urges World Unity Against Reds

Refugees From Strife in Spain Hear Attack on Communism.

Broadcast Appeals to All Nations to Stop 'Present Chaos.'

The Situation Abroad.

Pope Pius summoned the world to stand firm against communism's "threatening program of hate, subversion and destruction."

Adolf Hitler told the Nazi "congress of honor" that the Soviet Union is moving troops ever closer to the Reich. "We will combat Moscow if the Soviets attempt to bring the Spanish disaster to Germany," he warned.

The State Department announced Secretary Hull had authorized temporary abandonment of the American consulate at Bilboa, Spain, so the consul and his staff might flee to safety in France.

Government defenders of Bilbao had advised foreigners to leave the city and warned commanders of foreign warships that the harbor would be mined in preparation for an expected rebel attack.

Copyright, 1936, by the Associated Press.

Castel Gandolfo, Italy, Sept. 14.—Age-weary Pope Pius summoned the world today to stand firm against the threatening "program of hate, subversion and destruction"—communism.

Speaking to 500 refugees from Spain's civil war and to far corners of the earth by his own radio, the 79-year-old holy father appealed for a crusade of prayer against forces that menace "the very foundations of all order, all culture and all civilization."

Sadly, grieving that war in Spain has hurled brother against brother, he beseeched all nations "to oppose these great evils" to prevent chaos "if, indeed, it is not already too late."

The pontiff, in white cassock, mantle and red slippers, spoke from the throne at his summer residence here. His voice, low pitched at first, gradually became strong and pulsated with feeling.

About him were the refugees, among them many priests garbed in clerical robes for the first time since they fled Spain in civilian clothes.

Special Praise.

To them the Holy Father addressed special praise. They were, he said, like the first apostles, found worthy to suffer.

"You have been robbed and despoiled of all things. You have been hunted and sought unto death in the cities, villages and dwellings of men and in the solitude of mountain tops. . . .

"You have come to tell us of your joy in having been found worthy, like the first apostles, to suffer for the name of Jesus."

But for the "persecutors" in Spain, Pope Pius told his audience, "we cannot and could not for one moment doubt as to what is left for us to do—

"To love them and love them with a special love born of mercy and compassion, to love them and since we can do nothing else, to pray for them.

"To pray that a serene vision of truth will illuminate their minds and will reopen their hearts to desire and fraternal quest for real common good."

The Pope did not once use the word "communism," but Vatican sources said the major portion of his 40-minute address dealt with that subject.

He referred throughout to "forces of subversion."

"World Ensnared."

Incidents of the Spanish war, the Holy Father said, are "something more than a mere succession, however impressive, of devastation and disaster.

"They are likewise a school in which the most serious lessons are being taught to Europe and the whole world—to a world now at last wholly steeped in, ensnared and threatened by subversive propa-

Continued on Page 3, Column 2.

Soviet Army Moves Closer, Hitler Warns

Nazis Will Fight if Reds Try to Repeat Crisis in Spain, He Says.

'Bolshevists Our Mortal Enemy,' Leader Tells 'Congress of Honor.'

Copyright, 1936, by the United Press.

Nurnberg, Sept. 14.—The Soviet Union, "Germany's mortal enemy," is moving troops ever closer to the Reich, Adolf Hitler told the Nazi "congress of honor" tonight.

"We will combat Moscow," he said, "if the Soviets attempt to bring the Spanish disaster to Germany.

"May Bolshevism realize that there is a German army at the German frontier. Bolshevism, as we learned a few months ago, decided to rearm to propagate revolutions. The power of democracies to resist Bolshevism is too weak. They are the channels through which Bolshevism injects its poison. We admire Fascist Italy, which succeeded in solving this problem 11 years before us. We sympathize with those countries which adopt similar solutions, but we believe the same course is inevitable to all countries."

Reds "Mortal Enemy."

Hitler, delivering his final address before the congress, said "the national Socialist state will not menace the outside world so long as that world leaves Germany alone."

"But we are compelled to regard Bolshevists outside Germany as our mortal enemy, and we shall combat Moscow if the Soviets attempt to bring the Spanish disaster to Germany," he declared.

"What would have happened to Germany if Jewish-Bolshevist mismanagement had come to power here? We combated Bolshevism because from 50 to 70 per cent of the people would have starved under it.

"Ninety-eight per cent of the Bolshevist officials never worked and never earned their livelihood by honest labor."

Turning to the question of the army, Hitler said:

"The first and likewise the greatest political task of Nazi Germany was accomplished by introduction of two years of military service. That safeguarded Germany. German rearmament was essential to European pacification."

Foreshadowing higher taxes, Hitler told his listeners that more sacrifices would be needed.

"Individuals will not be asked what they want to donate, but will be compelled to give," he said.

His statement suggested the possibility of a defense campaign fund, in which private citizens would be compelled to give up part of their capital for support of the army as a national duty.

Hitler twice referred to his old theory that national socialism could not be exported and that Germany wanted to keep national socialism for herself.

Before his final speech, Hitler delivered another address which closed the pageantry of the congress with a display of Germany's armed might.

Tonight he referred to German press reports of an allegedly current Russian famine.

"The Bolshevists ought not to accuse the weather," Der Fuehrer rasped. "Before the World War, Russia was one of the world's richest grain reservoirs. Now it is unable to feed its population. What a miserable system!

"Our regime excludes the exportation of political ideas. We recognize other people's rights to determine their political life—only on condition that others take the same attitude toward us. We are

Continued on Page 3, Column 5.

Policemen Are Bid To Wedding Dance Of Former Protege

In the record book at the Tenth Precinct station — with murder, death and misery packed between its covers—an invitation to a wedding dance was entered yesterday.

It was the first time in the history of the station that any of the policemen could remember an entry like it. It reads:

"Rose Tassa, 456 Park road northwest, will be married Sunday, September 20, 1936, at 3 p. m. at Sacred Heart Church. At 8 p. m. there will be a reception at the above address, when drinks galore, eats aplenty will be served to all. Rose extends a cordial welcome to all officers of No. 10 to be present."

When that was written, the officers smiled and remembered the days of Rose's youth.

Rose told the tale herself yesterday:

"They used to call me Rose O'Grady, and I loved them all like brothers—those Irish cops calling me by that name and me of a Latin race. I used to go to the precinct and take all my troubles to them."

Rose said her mother died when she was just a girl.

"They all used to play with me," she said. "Once, I went in dressed as Mae West. They're still laughing about that."

Rose, pretty and 23, will marry Lee Lombardi, 3226 Park Heights avenue, Baltimore, Md.

"And I want all those cops to be there for the party," Rose said.

White Tops Brann by 9,000 On Vote in 362 Precincts

Party Expected to Make Most of First Victory in 6 'Long Years.'

Triumph Hinges On Senate Result

Incumbent Awaits Last Returns Before Claim of Re-election.

By Franklyn Waltman.

Republican stalwarts yesterday apparently obtained in Maine the taste of victory for which they have hungered during six long years—since the political gods turned against them in the congressional elections of 1930. And they are expected to make the most of it.

But how deep they can drink of this cup of joy remained to be seen at an early hour this morning. It all depended on whether the Democratic Gov. Louis J. Brann would squeeze through with sufficient votes in the industrial towns of Maine to unseat the veteran Senator Wallace H. White, jr., from the latter's chair on Capitol Hill.

When slightly more than one-half of the Maine polling places had reported it appeared that the Republicans ahd recaptured the Governorship of the State and the two seats in the House of Representatives on which Democrats have been sitting. They retained the third House seat. These achievements surely marked the onward march of the Democratic forces in this rock-ribbed Republican State.

No Victory Claim.

But whether the Republicans again had been downed by the redoubtable and fearsome Brann remained in doubt. Even Senator White did not have the hardihood to claim the victory, preferring to see what the unreported ballot boxes contained. So did many other observers of this significant battle.

Throughout the counting of ballots Senator White had lagged behind his running mate for Governor, Lewis O. Barrows. But by midnight the Republican incumbent had a lead of approximately 8,000 votes over Gov. Brann—and this strength he held in the counting for another hour, bringing up his majorGity to better than 9,000 votes.

If Senator White maintains in the second half of the counting the lead he established in the first half, his election would be assured by a majority of between 15,000 and 20,000. But it was feared he would not hold that stride. For one thing, not a return had been received from Lewiston, the home town of both candidates. There Gov. Brann two years ago obtained 8,000 of the 23,503 majority he piled up on that occasion.

Should the Executive repeat that achievement in Lewiston he would have Senator White on the ropes and gasping for breath. From Maine around midnight came private advices to the effect that in any event the outcome of the Senatorial fight would be close—that it was certain Gov. Brann would not repeat his brilliant victory of two years ago, nor that Senator White would slide into office as he always has done in the past.

"Straw" for Democrats.

If Gov. Brann again establishes his invincibility, his victory will more nearly approximate his achievement of four years ago when ernor of the State since the Civil he became the first Democratic Gov. War by a margin of 3,300 votes. But from the Democratic viewpoint this would be sufficient—even though Gov. Brann has studiously dissociated himself from all New Deal policies, except that of spending money in Maine.

A Brann victory to Democratic Chairman James A. Farley would indeed be the saving of a Brann from the burning. He would taunt his Republican opoponents with it from morning and until evening every time they dared to suggest that "as goes Maine, so gose the Nation." But a Brann defeat, even though by the smallest margin, would leave Republican joy unadulterated and they would not hesitate to point out that Chairman Farley made a herculean effort to same Brann.

Leading in Maine

WALLACE H. WHITE.

Landon Hailed By Big Crowds In 2 N. Y. Cities

Nominee Urges U. S. Halt Dictation to Industry; Backs Conservation.

By Felix Bruner.

A Staff Correspondent.

Aboard the Sunflower Special in New York State, Sept. 14.—Tremendous crowds that jammed the streets of Albany and Schenectady for blocks around the railroad stations greeted Gov. Alf M. Landon tonight as his campaign train swung from New England into New York. Landon managers expressed astonishment at the size of the reception given the candidate.

In both places plans for rear platform speeches were abandoned and the Governor left the train to speak from hastily-erected stands. In both cities he looked down from railroad elevations over the heads of people jamming streets and open spaces almost as far as he could see. At Schenectady a flying wedge of husky policemen fought a way through the jam around the train to get him to the speakers stand.

"To me," he told his Schenectady audience, "a party platform is a contract to be kept, not something to be thrown into the waste basket the day after election. The first thing the present Administration plowed under was the Democratic platform. They plowed under their promise to cut Government expense 25 per cent."

Speaking within view of the great plant of the General Electric Co., Landon continued:

"We must restore the confidence of the people in the Government by demonstrating that industry will be free from the dictates and the management of the Government."

At Albany he brought into his speech the name of Theodore Roosevelt, who once sat in the State Capitol there. He recalled the late President's statement that only the people who take an interest in politics help to govern themselves. He said the crowds indicated the people were taking an interest.

Earlier in the day, Landon told New England audiences the Government must adopt a far more aggressive policy of soil and water conservation.

From Schenectady the train went on to Utica, Syracuse and Rochester. The last town was not on the original schedule, but a stop was made shortly before midnight at the request of local Republicans.

Through the industrial section of New England, Landon stressed his belief the Roosevelt Administration has failed to end the unemployment problem.

As the train swung westward into the region damaged by last spring's floods, the Republican Presidential candidate took up the soil and water conservation theme. He also stressed in all his talks the record

Continued on Page 4, Column 1.

Former's Total 67,727 to Executive's 58,393 in Senate Race.

Barrows Has 3-to-2 Governorship Edge

G. O. P. Running Ahead in Three Contests for House Seats.

By the Associated Press.

Portland, Me., Sept. 15 (Tuesday). Traditionally Republican Maine appeared early today, on the basis of returns from more than half its precincts, to have given a clean sweep to Republican candidates in the State's disputed "barometer" election, with the outcome of the Senate race alone in doubt.

Louis J. Brann, only Democrat to be Governor in more than 40 years, was running far ahead of the other Democratic candidates, but was trailing his Republican opponent, Senator Wallace H. White, jr., by more than 9,000 votes.

Returns from 362 out of 633 precincts gave:

White (Republican) 67,727; Brann (Democrat) 58,393.

The margin was so close Senator White said he would not claim victory until he heard from more districts.

Secretary of State Lewis O. Barrows, epublican gubernatorial candidate, held a lead that pointed toward likely victory over F. Harold Dubord, his Democratic opponent.

The 362 precincts gave:

Barrows (R), 73,710; Dubord, 49,618; Bubar (Ind.), 2,129.

Margin Watched Closely.

Rival national campaign managers watched the final returns close to the margin of victory for the Republican ticket was expected to be the basis for conflicting claims whether the State had amassed a larger vote for the Republican ticket than usual.

Republican candidates for United States Representative held commanding leads in all three Congressional districts.

No returns from Lewiston, Democratic stronghold and home city of White and Brann, were included in the tabulation. Approximately 13,000 votes were cast there, 2,000 more than in the record-breaking election of two years ago, reflecting the heavy vote throughout the State.

For Congress the vote was:

First district, 93 precincts out of 147:

Hamlin (Democrat), 21,957; Oliver (Republican), 30,342.

Second district, 121 precincts out of 213:

McLean (Democrat), 14,066; Smith (Republican), 25,696; Leckemby (Independent), 3,221; Rogers (Union), 1,301.

Third district, 181 precincts out of 273:

Mamee (Democrat), 17,069; Brewster (Republican), 28,219.

Campaigned Vigorously.

Both White and Barrows campaigned vigorously against their opponents whom they described as symbolic of the New Deal.

Dubord stoutly defended the Roosevelt Administration. Brann declared repeatedly that Maine experienced returning prosperity under his and the Democratic Federal Administration.

The Republican candidates were assisted in their campaign by Gov. Alf M. Landon and Col. Frank Knox, Republican President and vice presidential candidates, who made speeches in Maine attacking the New Deal and appealing for a Republican victory as the opening assault in a national election drive.

In the city of Bath, which Brann carried, Barrows ran only 200 votes behind Dubord.

State police were sent to the Biddeford City Hall to guard ballot boxes after Wilfred P. Hebert, chairman of the Republican city committee, alleged irregularities in voting.

White carried Rockland and Hallowell, the first cities to report complete returns. He took Rockland by 500 votes and Hallowell by about 200. In wards reported from Portland, Augusta and Waterville, White also led although the latter city, a traditional Democratic stronghold, seemed certain to throw its majority to Brann as other wards were reported.

Deer Isle, little island community in Penobscot Bay, which recently was given a Federal grant of more than $300,000 toward construction of a bridge to the mainland, went for White, 275 to 195.

Babcock, Cheered Wildly at A.F.G.E.'s Session, Hints He Would Remain President, if Drafted

By Samuel Lubell.

A Staff Correspondent.

Detroit, Mich., Sept. 14.—With wild cheers and loud applause pro-Babcock delegates tonight virtually took over the convention of the American Federation of Government Employes.

Supported by District "Progressives" and field liberals, the forces backing Claude Babcock blocked an attempt by the conservative leaders to make his resignation the first order of business and to elect a new president immediately.

The test vote came on an amendment to the presidential rule making the report of the executive council a special order of business. The amended motion was adopted by a vote of 79 to 53 and came as a distinct blow to conservative leaders.

The vote was taken only a few minutes after the delegates cheered Babcock when he took the floor to request that he be permitted to see the sections of the council report on his resignation so that he might defend himself on any charges in the report.

A few minutes later when Babcock rose to correct a reference by Temporary Chairman George Googe to him as "technically" president, saying, "I am actually president," the delegates again broke into cheers and applause—a wild demonstration of the popularity of a man who was forced to resign the presidency because of a "spoils" attack on the Administration.

With the convention in an uproar, conservative leaders moved for a recess after the first section of the executive council's report was read. Pro-Babcock delegates agreed to the recess to permit the mimeographing of the report so copies could be presented to each delegate.

Heartened by the demonstrations, Babcock let it be known that although not a candidate for re-election he would not refuse to be drafted.

The delegates reconvened shortly after 8 p. m. in an atmosphere of excitement, with rumors, on the one hand, of what Babcock intended to do and, on the other, of how he was

Continued on Page 4, Column 5.

6 Orphaned by Crash 'Adopted' By Grandparent, Mother of 12

A graying grandmother came to Washington yesterday from the foothills of North Carolina with this in mind: "I'll raise another pas'l o' young 'uns."

"I've raised 12 already," she said. "Now I'll raise six more."

Mrs. Irene Corley mopped her face, bronzed by a Carolina sun. She whipped a wisp of graying hair from her forehead with hands gnarled from toil, and said wearily:

"Yes, six more."

She was sitting on the steps of her daughter's home at 1301 Fourth street southwest. Around her were clustered her six orphaned grandchildren. They were alone in this world until their grandmother came by train from Mount Holly, N. C., to "look after my daughter's chillun."

Mr. and Mrs. Earl Tompkinson, the parents, were killed Saturday night when a truck sideswiped their machine 9 miles south of Fredericksburg, Va. There is no money in the Tompkinson or Corley families to bury them, but yesterday the Catholic charities of Washington was making arrangements for the funeral.

Meanwhile, the grandmother, who is 59, stayed to nurse the children. She has no money, but her son, James, who has been living here, said he'd find a job somehow.

A bespectacled man of about 29, who came from the Tarheel State three years ago, he hasn't found a job yet.

"But I know I will," he declared.

Meanwhile the five children—one of them is now in North Caro-

Continued on Page 19, Column 4.

Today's Index

	Pages
Classified Advertisements	26, 27, 28
Comics	29
Culbertson on Bridge	30
Death Notices	26
Editorials	8
Financial News	23, 24, 25
Hollywood	13
Picture Page	14
Politics and People	2
Presidential Contest	12
Radio Programs	29
Society	16
Sports	20, 21, 22
Stage and Screen	15
"The Red Pavilion"	18
Woman's Page	17

Gallagher Fires Blast at Lemke, Hails Roosevelt

Declares Dakotan's Money Plank and Coughlin's Teachings Differ.

By the Associated Press.

Detroit, Sept. 14.—The Most Rev. Michael J. Gallagher, Bishop of Detroit, asserting that "the money plank in the Lemke platform is dangerous," said last night that he believed "President Roosevelt has a much better background to work out these monetary problems than this man from the Dakotas."

The bishop's remarks on the candidate indorsed by the Rev. Charles E. Coughlin and his National Union for Social Justice were addressed to a meeting of Catholic study clubs here. He is the immediate superior of Father Coughlin.

"I am sure Father Coughlin thinks that if Lemke gets in he can control Lemke," he said. "Well, he couldn't control Roosevelt."

Favors Theories.

The bishop said he favored the theories of Father Coughlin, but declared that the Union Party's monetary plank is not in accord with Coughlin's own teachings. Representative William Lemke (Republican), North Dakota, is the party's Presidential candidate.

"The money plank is dangerous because it nationalizes credit and thus would give the Government too much control," he said. "I have wanted to say this because the Catholic Church might be blamed for that money clause."

The bishop emphasized that the Union party is not a Catholic party, and that no Catholic party would be established.

The bishop said communism is the greatest menace confronting the country.

"Money is the key to the whole solution," he said. "We must study it."

Says Plank Is Conservative.

Spokane, Wash., Sept. 14 (AP).—Representative William Lemke (Republican), of North Dakota, Union party candidate for President, said here today the party's monetary plank "is the most conservative of the three major parties because it will stabilize and control values."

Representative Lemke commented after being shown a news dispatch quoting the Most Rev. Michael J. Gallagher, Bishop of Detroit, as saying "the money plank in the Lemke platform is dangerous."

"Control of the national bank would not be vested in the Government, but in 48 directors elected by the sovereign people," Lemke said.

"The North Dakota State Bank has saved depositors $100,000,000. Now you can't find a banker in the State who will openly oppose the State bank."

By the Associated Press.

Receipt of nearly $500,000—mostly in small contributions—since January 1 was reported yesterday by the Rev. Charles E. Coughlin's National Union for Social Justice.

The union listed expenditures of $473,380 between January 1 and August 31 in its report to the clerk of the House of Representatives.

The report said that the only money paid to Father Coughlin during the last three months was $687.50 for traveling expenses.

Its receipts from January 1 to August 31 were set at $489,293, of which $197,462 was collected since June 1.

Rockefeller Donations.

In other reports filed with the clerk, it was shown that four members of the Rockefeller family had donated $20,000 to the Westchester (N. Y.) Republican county committee. Contributions totaling $500 were reported by the Democratic Senatorial campaign committee, and $4,802 by the Democratic Congressional campaign committee.

John D. Rockefeller, sr., John D. Rockefeller, jr., John D. Rockefeller 3d and Mrs. John D. Rockefeller, jr., gave $5,000 each to the Westchester Republican county committee, bringing its total receipts between January 1 and August 31 to $28,570.

The Socialist Party listed contributions totaling $13,761 between May 26 and September 10, and expenditures of $12,082 during the same period. The largest individual contribution was $500 from Albert Sprague Coolidge of Cambridge, Mass.

The prohibition national committee, directed by E. L. Eaton of Washington, D. C., reported contributions totaling $7,504 for the first eight months of 1936, and expenditures of $7,585.

Roosevelt to Talk To Chest Leaders

By the Associated Press.

America's 1936 mobilization for human needs will get under way at a conference which President Roosevelt will open here with an address at 10 a. m. Thursday.

The mobilization is the national movement of community chests. Officials report that community chest campaigns will be conducted this fall in 330 cities.

Standards for corporation contributions to community welfare will be considered during the conference, with national leaders of different types of corporations joining in the discussion.

At the Sign of the Moon

NEW FALL WOOLENS NOW ON DISPLAY

Established 1898

SUIT or TOPCOAT

TAILORED TO ORDER

$25.00 to $50.00

MERTZ & MERTZ

405 11th St. N.W.

WASHINGTON, D. C.

H. J. Froelich, Mgr.

Politics and People

Gov. Landon Must Make the Campaign Issues; Democrats Would Stress Recovery.

By Franklyn Waltman

FROM the beginning of this year's Presidential campaign it has been clear that the Republican nominee, Gov. Alf M. Landon, as the challenger, must make the issues and set the pace for the fight if he had any prospect of winning. Under the code duello the challengee has the choice of weapons—but in politics such proprieties are not so closely defined.

WALTMAN.

President Roosevelt, of course, would like to shape the issue of this year's fight. If he could narrow the issue down to the question of whether the American people, in dollars and cents, as a whole and as of today, are better off than they were on March 4, 1933, he would not need to step out of the White House to be assured of victory.

In general that is what the President and the Democratic strategists have attempted to do. Relying on the old political axiom that prosperity absorbs all other issues—and that an incumbent Administration seeking re-election has never failed when economic recovery was moving upward, they have tried to pitch the campaign on that one issue.

* * *

Until Gov. Landon's speech at Portland, Me., the Democratic chieftains had been singularly successful in this endeavor. True it is that Gov. Landon, while indorsing part of the New Deal program, had severely criticized its spending and less severely had assailed the maladministration and fumbling of praiseworthy efforts.

Mr. Roosevelt has not yet taken notice of those earlier assaults but his aids have undertaken to sum up Gov. Landon's position as this: That in general he approves of what the New Deal has done, that in general he would continue along the same course if elected, but that he would do so more efficiently and cheaper than the New Deal.

This, they assert, is only a promise and that, anyway, if it can be fulfilled, it will be done by President Roosevelt and the New Dealers because they enjoy experience which Gov. Landon lacks. In other words, assert the New Dealers, the country can expect a balanced budget more quickly if President Roosevelt is re-elected than if Gov. Landon supplants him—because the President and his aids possess a more experienced knowledge of the problem.

This, of course, is the argument which incumbent candidates always make. Frequently experience is sufficiently an asset as to move public sentiment in the direction of those who possess it. But it should do so only when the opposing candidates are in agreement on fundamental issues.

* * *

The significance of Gov. Landon's speech in Maine is that it demonstrates between him and President Roosevelt, not a difference only as to methods, but a fundamental cleavage on political principles. On the one side stood Gov. Landon pleading for the restoration of free enterprise in this country, free not only from bureaucracy but also from the restraints imposed by aggregations of wealth and industrial power. He placed on the other side the President, as the champion of a planned economy, NRA and AAA, favoring governmental domination of the Nation's economic life.

* * *

True, the issue has not yet been joined. The President has blown alternately hot and cold in his espousal of planned economy schemes. He has created the impression that he firmly believes the country's welfare demands a restoration of the principles which underlay NRA and AAA, even if a constitutional amendment is necessary. Again, he has created the impression that he is through with such schemes and will have no more traffic with them. But he has never flatly repudiated them.

The Democratic platform at Philadelphia adroitly sidestepped the issue and significantly no New Dealer has come forward in two days to challenge or combat Gov. Landon's contentions at Portland. Nevertheless, it is clear that unless President Roosevelt drives ahead toward a planned economy, what we have come to know as the New Deal will be defunct.

* * *

Unquestionably Mr. Roosevelt would prefer to avoid the issue raised by Gov. Landon or to sidestep it with generalities. He gave the country in 1932 no inkling that he proposed to launch a program of planned economy—if he had such a program in mind at the time. Perhaps the situation which confronted the President when he was inaugurated justified him in turning his back on his campaign pledges and undertaking an entirely new line of action.

But such justification does not exist today. Mr. Roosevelt with three and one-half years of experience as President surely knows by this time the course he wishes to pursue. If he thinks that the general welfare would best be served by a nationalistic limitation of the country's economic life, he should say so.

If he does believe that, if as Gov. Landon asserted, "the President has changed his mind and recognizes his errors, let him say so—let him say so in plain language."

Until he does say so, the New Dealers will be precluded from asserting that there is no fundamental difference between the President and Gov. Landon. On that basis the debate can go on.

Copyright, 1936, by The Washington Post.

Brief Is Filed To Test Validity Of Holding Act

N. Y. Federal Court Action Charges Company With 'Unclean Hands.'

By the Associated Press.

New York, Sept. 14.—The first major test to determine the constitutionality of the holding company act got under way today as the Securities and Exchange Commission filed its brief against the Electric Bond & Share Co. in the Southern District Federal Court in New York.

This company, which serves 10 per cent of the total electric customers in the United States, was one of the firms which declined to register under the holding company act, declaring the statute unconstitutional. Suit to compel it to register was brought by the commission last November.

The company based its refusal to register on the ground it would be "irreparably injured." This the commission denied in its brief today and asked the court to restrain it from acting in interstate commerce because it has violated the law in refusing to register.

"Unclean Hands" Charged.

The commission's brief, prepared by John J. Burns, general counsel; Robert H. Jackson, assistant Attorney General; John J. Abt, special counsel, and Benjamin V. Cohen and Thomas G. Corcoran, special assistants to the Attorney General together with nine other counsel, charged the Electric Bond & Share Co. with "unclean hands."

"Defendants have unclean hands because their prayer for affirmative relief is predicated on the fact that they have refused, without legal justification, to register," one section of the brief stated.

"Defendants have unclean hands because of their representations to the Congress," another section read, referring to the testimony before the House committee by S. R. Inch, president of Electric Bond & Share when, the brief alleged, he declared "we are not opposed to any proper regulation which may be necessary for the protection of either investors or rate payers."

Not Entitled to Relief.

Finally, the brief declared the defendants "have failed to prove that they have been damaged, irreparably or otherwise, either by the act or by any action or threat of action by the plaintiff or by any cross-defendant and, therefore, are not entitled to relief in equity."

Commission officials today estimated that only one-tenth of the industry had registered, withholding, they said until the constitutionality of the act had been determined.

They also noted that upward of 50 lawsuits had been fled by utility companies against the commission seeking relief from the registration requirement, but declored the Electric Bond & Share, giant of the industry, was the first company to have proceedings brought against it.

The commission's brief said the Electric Bond & Share embraces utility properties in no fewer than 32 States, from Pennsylvania to Oregon and from Minnesota to Florida, serves 2,487,500 electric customers and derives $214,600,000 yearly in revenues.

Povich's Brother Is Dead in Maine

Bath, Me., Sept. 14 (AP).—Morris E. Povich, 25, Democratic candidate for the State Legislature in today's State election, died late last night of injuries received in an automobile accident at Boothbay Harbor Thursday night.

Death followed upon an operation to relieve pressure on the brain, attendants at a hospital here said. Both of Povich's legs were broken.

Sheriff Arthur R. Greenleaf, of Lincoln County, said a car driven by Edwin Dodge, Boothbay Harbor, struck Povich and Ralph Giles, Boothbay Harbor, as they were changing a tire on Povich's car at the roadside.

Povich is a brother of Shirley Povich, sports editor of The Washington Post.

Rockefeller Plans Trip.

Lakewood, N. J., Sept 14 (AP).—An employe at the estate of John D. Rockefeller, sr., said today that the 97-year-old philanthropist was expected to leave here early in October, probably about the 10th, for his winter home at Ormond Beach, Fla.

Naval Engineers To Pay Visit Here

Members and guests of the Society of Naval Architects and Engineers, which opened its international convention in New York yesterday, will visit Washington Friday and will inspect Navy facilities here, the Navy Department announced yesterday.

The delegates while here will be the guests of the local chapter. Arrangements for entertainment are being made by a committee composed of Rear Admiral Emory S. Land, chairman; Capt. W. G. DuBose, vice chairman; Rear Admiral H. J. Cone, Rear Admiral H. G. Hamlet, D. S. Brierly, Lieut. R. D. Conrad, A. G. Foster, Commander E. L. Gayhart, A. H. Haag, Capt. H. S. Howard, Commander F. A. Hunnewell, P. N. Israel, E. J. Kaiser, J. C. Niedermair, Commander H. E. Saunders and Capt. H. T. Wright.

The party will inspect the Naval Academy at Annapolis Friday afternoon, and will arrive in the capital for a dinner at the Mayflower Hotel Friday night at 8 o'clock. On Saturday bus trips have been arranged to the model basin at the Navy Yard and to various public buildings.

Bank Bandit Gets $1,800.

Dalton, Mass., Sept. 14 (AP).—A gunman robbed the City Savings Bank of $1,800 shortly before closing time today and escaped in a stolen car, which he later abandoned. The teller was in the bank alone when the gunmen entered.

Second Green Will Hinted; Trial Is On

Elizabethtown, N. Y., Sept. 14 (AP). Suggestion of existence of a "second will" and introduction in evidence of a prenuptial agreement purporting to dissolve any claims of the widow highlighted opening arguments today in the battle of two women over the estimated $80,000,000 estate of Col. Edward H. R. Green.

Surrogate Harry Owen presided at the hearing in Essex County Court on a 180-word will written by the son of the late Hetty Green, famous as the one-time "railroad queen," on March 8, 1908, and filed for probate recently at Port Henry.

BATH SINGER EXONERATED

You won't be blamed for going lyrical in your morning bath after a night of blissful repose in the Taft's downy beds.

2000 ROOMS WITH BATH, from $2.50

HOTEL TAFT NEW YORK

7th Ave. at 50th St. ALFRED LEWIS, Mgr.

"The Young Men's Shop"

1319-21 F St.

FROM THE TOP OF THE WORLD to the top of Style

Rugged... Pliant... Norway Calf ...in Men's Fine Shoes by Bostonian

$7 to $10

BOSTONIAN FLEXMORE PROCESS Requires No Breaking In

Builds flexibility over your foot shape ... Protects style line ... Preserves life of leather. Adds comfort to you, the wearer.

MANSFIELD THRIFT SHOES $5.50 and $6

Rugged Character in Quality Leathers.

The Political Arena

By the Associated Press.

New York, Sept. 14 (AP).—Vice President John N. Garner's part in the Democratic campaign will be discussed tomorrow when Garner arrives from Texas for a conference with members of the national committee and other party leaders.

Chairman James A. Farley today said the Vice President—who has been vacationing at his Texas home—would be the guest of the committee at a banquet tomorrow night.

Farley and other leaders want the Vice President to make a campaign tour across the country in the last few weeks before the election.

* * * *

Hartford, Conn., Sept. 14 (AP).—Two rival Socialist tickets were filed with the secretary of state today, each represented by its sponsors as the official slate for the party in Connecticut.

J. Walter Darley, deputy secretary of state, said he would refer the matter to Attorney General Edward J. Daley.

Leaders of the opposing groups—Mayor Jasper McLevy, of Bridgeport, gubernatorial nominee of the right wing, and Devere Allen, left wing leader and that faction's nominee for Governor—said they would carry the fight to the Superior Court.

The split occurred last night at the State Socialist convention, when the convention's constitution committee recommended the State party sever connections with the national organization.

* * * *

Rustburg, Va., Sept. 14 (AP).—Combining a defense of the Roosevelt regime with an attack upon "entrenched and selfish greed" of the Republican Party, Representative Clifton A. Woodrum, of Roanoke, spoke here today in the interest of President Roosevelt and himself in the November election.

The Sixth District Representative declared the election was not one of personalities; that it is not a question of whether Roosevelt or Landon should be elected, but it was whether the humanitarian policies of the New Deal should be continued.

* * * *

Baltimore, Sept. 14 (AP).—Lindsay C. Spencer, chief clerk, said today the Baltimore election board would throw out any general election ballots with the name of William Lemke, Union Party Presidential candidate, or those of his electors written in.

"The law does not permit writeins," Spencer said. "Under the old law they were allowed and provision was made for them. Now it is not."

Writing-in would be the only way Lemke's name could get on the ballot. State's Attorney General Herbert R. O'Conor ruled it could not be printed on the regular ballots since it was not offered 15 days before the May primaries as required by the State law.

* * * *

New York, Sept. 14 (AP).—Former President Herbert Hoover went on an all-day offshore fishing expedition off Montauk, Long Island, today and caught one bluefish.

Mr. Hoover made the trip on the yacht of Harold White, of New York, and was accompained by Lewis L. Straus, New York banker, and George Leboutillier, railroad executive.

* * * *

Frederick, Md., Sept. 14 (AP).—Representative David J. Lewis (Democrat), of Cumberland, seeking re-election from the Sixth Maryland District, said in an address prepared for delivery tonight that old-age pensions open the way for security for those whose age bars them from continued employment in the Nation's industrial system.

Opening the second week of his campaign in Frederick County at a rally sponsored by the county Democratic State central committee, Lewis said the "age of real individualism" when most of the people lived on farms had given way to an "age of industrialism."

"It is clear," he said, "that old-age dependency and old-age pensions represent an industrial phenomenon. They came with the mill, the mine and the factory."

* * * *

Chicago, Sept. 14 (AP).—The Republican National Committee said in a formal statement tonight "the record shows an all-time high in agricultural unemployment."

"Relief expenditures in farm States have soared because foreigners have been allowed to take away the domestic market from American producers," it added. "Thus foreigners and not Americans have the jobs.

"Farm-wage purchasing power is down as a result of New Deal policies. In 1935, crop curtailment contracts with the AAA withheld 33,463,336 tillable acres from crop production. This meant that more than 1,741,028 persons were thrown out of gainful employment in farm States."

* * * *

New York, Sept. 14 (AP).—Melvin C. Eaton, Republican State chairman, today disputed the claims of James A. Farley, National and State Democratic chief, that Roosevelt would carry New York State by a larger plurality than in 1932.

In a statement Eaton said:

"Mr. Farley's conferences with up-State Democratic leaders must have given him the true insight into the situation but he dares not reveal it, for the details are too harrowing.

"The State of New York is going overwhelmingly Republican in this election. The vote that Gov. Landon will receive upstate will be tremendous. And the New Deal chieftain is in for the surprise of his life when he hears the vote counted in greater New York City."

* * * *

Albany, N. Y., Sept. 14 (AP).—The recently created American Labor Party, presenting a ticket in the November election headed by President Roosevelt and Gov. Lehman, emerged on a permanent basis in New York State today when it filed incorporation papers with the Secretary of State.

The party in its incorporation papers promises to seek "through legislation and collective bargaining to make every job the best that the human mind can devise as to physical conditions, human relations and wages," and "to secure and maintain the institution of democracy in our industrial and mercantile life in the public interest."

Luigi Antonini, of Yonkers, first vice president of the International Garment Workers Union, was listed as chairman of the party and one of the 21 incorporators. The other incorporators are members of various labor trade unions throughout the State.

* * * *

Norfolk, Va., Sept. 14 (AP).—Lester S. Parsons, chairman of the Second District Republican committee, today called a meeting of the committee for next Monday night to decide on what action shall be taken to name a candidate to oppose Norman R. Hamilton, of Portsmouth, the Democratic nominee, for the Second District's seat in Congress.

This action became necessary because of the death yesterday of Rear Admiral Herman Osman Stickney, United States Navy, retired, the Republican candidate.

A demand arose among Republicans today to draft former Representative Menalcus Lankford, who served four years in Congress, starting in 1929, as the party's candidate, but Mr. Lankford insisted he would not be a candidate. He now is referee in bankruptcy for this divsion of the United States District Court for the Eastern District of Virginia, but always was the strongest candidate the G. O. P. could find in this district.

* * * *

Richmond, Va., Sept. 14 (AP).—Republican leaders said at State campaign headquarters today that they would confer with Second District spokesmen tomorrow on whether to name a successor candidate to Rear Admiral H. O. Stickney, the Second District Republican nominee for Congress, who died Sunday.

SPECIAL NOTICES.

MOVING—LOCAL AND LONG DISTANCE, guaranteed service. NAt. 1460. NAT'L DELIVERY ASSOC., 1317 New York ave.

BOYD Training Pays. Special Business, Secretarial and Review Courses. Easy to Learn. Day-Evening. Position guaranteed graduates. Openings Daily. Inquire NAt. 2338. 1333 F St. N.W.

Perfect Diamonds The Perfect Gift Chas. Schwartz & Son 708 7th Street N.W. The House of Perfect Diamonds

Hickey-Freeman Customized Suits

$50

Hickey-Freeman have but one standard of tailoring . . . the very finest. In the $50 suits you get the same fine workmanship that goes into the more expensive garments. It will take but a moment to slip into one of these suits and convince yourself. Choose from new fabrics, authentic styles and superb suitings.

Other Hickey-Freeman Suits up to $95

Goldheim's

1409 H STREET

No. 4866 RUGS Po. 3026

CLEANED—REPAIRED—STORED

Absolutely native hand process cleaning. Let us convince you of the many reasons why our work is more satisfactory. Appraisals, consultations and estimates without obligation.

MANOUKIAN BROS., Inc.

1332 Connecticut Ave.

REAL ESTATE MANAGEMENT

Better Accounting Accounts for Smoother Building Management

When we manage your building, monthly statements are rendered so that every statement we make about management affairs is backed up by facts.

SHANNON & LUCHS CO.

Member Institute of Real Estate Management

1505 H St., N.W. National 2345

REALTORS

PAINT HEADQUARTERS H R SINCE 1888

Use the Best!

It Doesn't Pay to Save a Few Dollars With "Bargain" Paint

When you paint, ⅔ of the cost goes for labor . . . surely, it's worth a few cents more to use the best . . . because quality paint pays for itself in EXTRA wear. Before you paint this Fall, let us give you the names of reliable painters who will furnish estimates for any kind of paint work, and make proper color suggestions. This service is FREE.

WE SELL

Interior	Barreled	Sunlight	Enamel	
Outside	Barreled	Sunlight		
Barreled	Sunlight	Flat	Wall Finish	
Barreled	Sunlight	Partial	Gloss	

"Jiffy" Delivery Service

Shop by phone. Our special delivery service will immediately bring your order—no matter how small or large. If you can't come in—just phone National 1703—no extra charge.

Paint Your Home On Our Monthly Payment Plan

★ We Will Recommend a Reliable Painter ★

HUGH REILLY CO.

PAINT 1334 New York Ave., NAtional 1703 GLASS

Get Acquainted with the "Modern" Mode

Finchley Hats Are Featured Exclusively at The Mode

Finchley designs the hats that please the fancy of the young men and sets the fashion in headwear for both them and their elders.

Distinctive in shape; exceptional in quality.

$5.00

A complete showing of

Stetson Hats

Ever new and always popular $7.50

There is no Hat comparable to the Italian Borsalino for texture and charm $10

Charge Accounts—Monthly Settlements—or 13-Pay Plan

Free Parking at N.W. Cor. E and 12th Sts. and N.E. Cor. 11th and N. Y. Ave.

The Mode F at Eleventh

Consulate Shut, Americans Flee Bilbao on Ship

Group Arrives in France; Rebels Warn Harbor Is Being Mined.

By the Associated Press.

The State Department last night announced Secretary Hull had authorized temporary abandonment of the American consulate at Bilbao, Spain, so the consul and his staff might flee to safety in France.

The action was ordered after an insurgent warning that the harbors of Bilbao and Santander were being mined and that it would be dangerous after midnight last night for ships to enter or leave those ports.

Reporting this to Washington Sunday, Consul William E. Chapman, whose home is in Oklahoma City, asserted there was no means of leaving except by warship, before the deadline. He asked for instructions as to whether he should leave aboard the American destroyer Kane, which then was available in nearby French waters.

Closing Authorized.

Replying late Sunday night, Secretary Hull authorized the temporary closing of the consulate and ordered Chapman to depart on the Kane with American members of his staff and any other Americans who might wish to leave Bilbao.

Chapman left on the Destroyer at 3:06 p. m. Spanish time yesterday, accompanied by Vice Consul Manuel J. Codoner, of New York City; his wife and son and 15 American nationals and 24 foreigners of other nationalities.

Latest reports said 94 American nationals still were in the Bilbao consular district as late as September 8.

Santander is about 40 miles West of Bilbao on the Bay of Biscay.

Foreigners Warned.

Saint Jean de Luz, France, Sept. 14 (AP).—Government defenders of Bilbao tonight advised foreigners to leave the city and warned commanders of foreign warships that the harbor would be mined at midnight.

Bilboa is filled with government militiamen who fled nearby San Sebastian when it was abandoned to the rebels Saturday.

The United States destroyer Kane, which a few weeks ago was a target of an unsuccessful bombardment by an unidentified airplane, arrived in this French port tonight with the United States consul at Bilboa, W. E. Chapman, and his wife. The consul said the American consulate had been abadoned.

Loyalists Determined.

Government fighting men determine the harbor of San Sebastian, northern strongholds at Bilbao from attack by land or sea. Their leaders said they also would attempt to mine the harbor of San Sebastian.

Floating explosives, they said, would be strung across the harbor of Portugalutte—the port of Bilbao—at midnight after British destroyers and the German cruiser Leipzig put out with the last foreign refugees.

The government junta indicated it expected the Fascist rebels would subject the city to a heavy air bombardment preceding a land attack.

The destroyer Kane also carried 60 Spanish refugees who were taken to Bordeaux.

$14,000,000 Is Seized.

Madrid, Sept. 14 (AP).—The Spanish government, renewing its search of the homes of wealthy aristocrats, tonight announced seizure of more than $14,000,000 in cash, negotiable securities and jewels.

Meanwhile, secret police pressed investigation of an asserted plot to kill President Manuel Azana and his cabinet officers.

Claiming new success in battle, the war ministry said 300 Fascist insurgents were killed in battle near northwestern Gijon.

Nine persons were held under arrest in the asserted assassination plot, antiespionage police said. They charged the plot was against Azana, Premier Francisco Largo Caballero, the woman Communist worker, La Passionara; Air Minister Indalecio Prieto and Gen. Mulio Mangada.

Miners Advancing.

Miners fighting for the government were reported advancing in the Asturian area with dynamite. A rebel column, the war ministry said, was forced to retreat in the Tardienta section in Aragon after an artillery duel.

Sharp fighting was reported in the Naval Peral sector but with little progress on either side.

Efforts were continued to prevail upon rebel prisoners in the Toledo Alcazar to accept an offer of safety to women and children.

The offer was made by members of the Foreign Diplomatic Corps. The Chilean Ambassador, Aurelio Nunez Morgado, acting for the corps, said: "I am still hopeful. I plan to make as many trips to the Alcazar as may be necessary to induce those within to let their women and children escape."

Rebel soldiers, with many of their womenfolk, have held the Alcazar for almost two months—since the first week of the civil war.

Rock Slide Destroys Villages in Norway

Associated Press WIREPHOTO.

Seventy-four persons were reported killed following a rock slide from Rogne Mountain that virtually wiped out the villages of Bodal and Nesdal, when a section of the mountain slid into a lake, sending sending a wall of watter over the twin villages.

Pope Summons World to Meet Threat of Reds

Refugees From Strife in Spain Hear the Pontiff Assail Communism.

Continued from Page 1.

ganda and more especially to a Europe battered and shaken to its very foundations.

"These tragic happenings in Spain speak to Europe and the whole world and proclaim once more to what extent the very foundations of all order, all culture and all civilization are being menaced."

"Satanic preparation," the Pontiff said sadly, has relighted in Spain "that flame of hatred and savage persecution which has been confessedly reserved for the Catholic Church—and manifest "in subversive attacks of every kind and order, from Russia to China and from Mexico to South America."

Most horrifying of all, he said of the Spanish conflict: "Brothers have murdered brothers. Civil war between a common fatherland!

"God knows that war, when in the least tragic of circumstances, is always something so fearful and so inhuman.

"But what is to be said when war is fratricidal? It has been well said the blood of a single man shed by the hand of his brothers more than enough for all time and for the whole earth."

And, he mourned, subversive attacks are accompanied by "most astute propaganda" aimed at stirring up and arming the masses "and throwing them madly against every form of institution, human and divine."

Saying the Catholic Church is the bulwark against communism, the Pope exclaimed: "The Catholic press has been persistently suspected and increasingly hampered" while freedom "has been shown to the press of those whose mission and purpose, it would seem, is to spread confusion among ideas and to mislead by falsifying facts.

The Holy Father mourned "that general wave of immorality which more and more is breaking down every restraint and law" and quenching "in so many souls every sense of modesty, dignity, conscience and responsibility * * *."

He called upon public authority to sense its responsibility in this matter.

Prolonged applause greeted the conclusion of his address.

In addition to the refugees, some Spanish families living in Italy were present. The counselor of the Spanish Embassy to the Holy See attended.

But the Spanish ambassador from Madrid, Luis Zulueta, did not attend. He recently appealed to the Pope to temper his speech on Spain. Zulueta made no comment on today's address.

Cardinal Pacelli, papal secretary of state, came by motor car from Rome. He spoke briefly, after the Holy Father celebrated mass in the private chapel.

The Pope reached the throne room of his villa as the deep notes of the Castel Gandolfo bell tolled. He was assisted by two secretaries and moved slowly. He raised his hand in brief blessing for the refugees, then began his address.

Ousted Cornell Janitor Kills Woman and Self

Ithaca, N. Y., Sept. 14 (AP).—Carrying out what police said was a carefully planned "revenge scheme," Harry L. Jeffery of Varna, former janitor of the Animal Husbandry Buildinng, Cornell University, today shot to death Miss Viola Elver, 40, in an office in the building, then killed himself.

Only the fact that he was caught in a shower while conducting students on a tour of the campus, saved the life of Dr. F. B. Morrison, animal husbandry nutrition professor and head of the department, police said. Morrison, police said, had reprimanded Jeffery for unsatisfactory work, resulting in Jeffery's resignation.

Austria, Italy to Talk On Former's Nazi Pact

Rome, Sept. 14 (AP).—Austrian Foreign Minister Guido Schmidt arrived from Vienna tonight for conversations with Premier Mussolini and Italian Foreign Minister Galeazzo Ciano on central European policies.

Diplomatic circles said Schmidt and Italian leaders first would discuss results of the Austro-German accord of last July which as yet has not met Italy's complete approval.

Schmidt, it was understood, seeks to smooth over Italy's objection, Italy is believed to be opposed to any marked attempts at German infiltration in central Europe.

Midnight Deadline Put On Marriage Licenses

St. Charles, Mo., Sept. 14 (AP).—Elopers who intend to avail themselves of St. Charles' nocturnal hospitality in the future will have to arrive before midnight.

Recorder of Deeds Harry Sullentrop today declared he would issue no more marriage licenses after midnight. Early morning elopers have proved troublesome to the neighborhood, usually have been drinking and have been known to pilfer articles from Sullentrop's home for souvenirs, he asserted.

7th Headless Body Discovered in Ohio

Cleveland, Sept. 14 (U.P.).—A seventh headless body was found tonight by two East Cleveland boys and their dog, as 25 Cleveland detectives bent their energies to the capture of the perverted killer, who last week dismembered the body of an unidentified young man and dumped it into Wild Kingsbury Run.

Buried in a prune box, covered by burlap, the body was wired crudely together and apparently was that of a woman. Loose earth indicated the burial was recent, although the condition of the corpse suggested th ekilling might have been done some time ago.

Soviet Troops Moving Closer, Hitler Charges

Will Fight If Communists Try to Repeat Spanish Disaster, He Says.

Continued from Page 1.

not missionaries. Why does democracy worry about us? All they need do is not tolerate national socialism in their countries as we do not tolerate democracy.

Lost Respect for Democracy.

"For 15 years we had ample opportunity to experience the benefits of Western democracy. We lost all respect for it. No wonder we feel sympathy for the barricaded states—in democracy we see no stable system; only a form of transition.

"We cannot help feeling anxiety that one or another of the democratic countries may become victim of a system which we hate irreconcilably. This hatred is not due to doctrinal opposition but to the fact that this brutal and insane doctrine (bolshevism) threatens our existence.

"We shall combat Moscow if it attempts to bring the Spanish disaster to Germany. I cannot practice a regime which, as soon as it seizes power, frees all criminals and gives these brutes rule over the people. We do not want to see Jews, as in Russia, occupying 98 per cent of the leading positions.

"Moscow remains Moscow and Germany is Germany. We do not want to use our army to impose upon other nations a system which they do not want to accept. We want only to defend National Socialism and Germany."

Assails Communist Agents.

Referring scathingly to alleged communist agents who "wander about all countries inciting the people to civil war," Hitler said.

"When their movement fails, they return to the safety of Moscow. Everywhere they propagate intervention and collect money. They would organize Germany as their brigade of death."

In the afternoon, Hitler said wartime Germany broke down only because of the political weakness of the Reich.

"Today, however, the Reich is lined up in great columns as you are lined up before me," he cried. "We know our nation cannot be saved by weaklings and the future belongs to the courageous alone. In 10 years every one of you will be happier than ever before. The youth of today will not work in offices and factories but will be hardened by movements in the open air."

Must See His Ears First.

Moscow, Sept. 14 (AP).—Hitler, the official Soviet press commented today, has as much chance of seeing the Kraine, Urals and Siberia "as he has of seeing his own ears."

"We know now the modest dreams of Mr. Hitler," the newspapers said of his Nurnberg aspirations for Soviet soil and his sarcastic references to the five-pointed red star, symbol of Communist Russia.

"But they are vain. As easily could the promoters of the Nurnberg circus see their own ears as our territory.

"The Soviets are strong and prepared. When the time comes it will provide a bitter disappointment for those who suffer such hysterical dreams."

Meanwhile, the campaign to aid victims of the Spanish revolution, suddenly soft-pedalled six weeks ago, was renewed unexpectedly by the organ of the trade unions, which announced it was sponsoring the collection of funds among Soviet women.

It was stated the money would go to provide food and relief for "the children and women of the Spanish people, who are defending their democratic republic against Fascist insurgents."

British Rush to Aid Ship.

Gibraltar, Sept. 14 (AP).—For the second time during the Spanish Civil War, British naval forces today rushed to the aid of the British steamer Gibel Zerjon. The little steamer, engaged in traffic between western Mediterranean ports, radioed it had been approached by the loyalist Spanish submarine Alcala Galiano and warned not to enter Melilla, rebel port in Spanish Morocco. The Gibel Zerjon was ordered to return to Gibraltar.

Officials here at once despatched a destroyer to the aid of the steamer. Meanwhile, however, two rebel airplanes appeared and bombed and damaged the Alcala Galiano. The Spanish warship limped away and the Gibel Zerjon entered Melilla harbor safely.

French 'Regret' Blast at Bullitt By Newspaper

Envoy Designate Brands as Absurd Charge He Is 'Soviet Agent.'

By the Associated Press.

Paris, Sept. 14.—The French government today expressed its "regrets" to the United States charge d'affaires, Edwin C. Wilson, for a royalist newspaper's editorial attack on United States Ambassador-Designate William C. Bullitt.

The newspaper, Action Francaise, charged Bullitt was acting as a "Soviet agent," and accused him of pro-Russian sympathies.

(Bullitt, former United States Ambassador to Moscow, in Washington yesterday, termed the newspaper attack "too absurd and ridiculous to warrant any comment.")

The French government's regrets were expressed through Pierre Vienot, of the foreign office.

The incident was considered closed by officials at both the French foreign office and the American Embassy.

Charges War Promotion.

The newspaper charged Bullitt was trying to promote a Franco-German war "which Dictator Josef Stalin of Russia desires."

Meanwhile, owners of Lille Textile Mills, fearful lest their factories "be sovietized," tonight defied government efforts to grant a 40-hour week to labor.

Owners of the mills, with 35,000 workers on strike, demanded the right to prevent "establishment of Soviets" in their plants—held by the workers.

Socialist Premier Leon Blum's government, fearing a nation-wide wave of new strikes, promised quick retaliation to the challenge of the mill proprietors.

Will Take Measures.

Said Roger Salengro, minister of the interior:

"As soon as we know exactly what the mill operators mean, we will take the necessary measures."

Premier Blum's efforts to establish the 40-hour week and other labor concessions marked the second phase of his labor reform drive.

The mill operators gave their answer to Blum's proposal for government arbitration of the strikes in a message transmitted to the premier by telephone.

It warned if Blum took it upon himself to impose his measures on the owners he, at least, could not oblige them to ratify his act.

"He who gives the order must himself accept the responsibility," the message added.

Ken Maynard, FilmStar, Faces Assault Charge

Columbus, Ohio, Sept. 14 (AP).—Ken Maynard, movie cowboy, was free on $25 bond tonight, pending arraignment in municipal court tomorrow on an assault charge filed by a garage employe.

The plaintiff, Hubert McNeal, 36, said Maynard struck him with his fist, breaking his glasses and wrist watch, during an altercation over a $1.75 garage bill the movie cowboy protested. Maynard appeared voluntarily after his arrest had been ordered and said:

"All I did was push him."

3,000 British Troops Sail for Palestine

London, Sept. 14 (Jewish Telegraphic Agency).—Three thousand British troops sailed today for Palestine. The second contingent of approximately 15,000 troops ordered to the Holy Land to suppress the 22-week-old Arab disorders.

Lieut. Gen. J. G. Dill, who has been placed in supreme command of British military forces in Palestine, was reported to have arrived at Haifa yesterday.

Buchanan Center Club To Dance Thursday

The recreation club of Buchanan Center, Thirteenth and D streets southeast, will begin its activities for the season with a dance at 11:30 p. m. Thursday, the Community Center Department announced yesterday.

Saturday nights henceforth, it was stated, will be under the leadership of E. D. Sallinger, and other well-known leaders. Mrs. H. C. Olson is the executive in charge.

WHAT YOU SHOULD KNOW ABOUT FACE PIMPLES

These disfiguring little spots often result from a slight, temporary disturbance, or merely from incorrect cleansing, or sometimes they are more persistent due to deeper internal causes.

While properly treating the underlying cause, you can relieve the itchy, burning soreness and help your skin by using an ointment that will keep the medication in contact with the pimply spots. Apply it every night and leave it on all night. It does a world of good.

For more than 40 years people have used Resinol Ointment to fill this need. It soothes the irritation and aids healing. It also treats the oil pores where many surface pimples start. Washing first with Resinol Soap quickens the pleasing results.

Buy a jar of Resinol Ointment and cake of Resinol Soap from any druggist. For free sample write Resinol, Dept. 10, Baltimore, Md.

Mrs. W—— is a Constant Cleaner

But she forgets her shades!

DU PONT

TONTINE washable WINDOW SHADES

- WASHABLE
- WILL NOT FRAY
- CRACK OR FADE
- RAIN PROOF
- ECONOMICAL

Charge Accounts Opened for purchase of Tontine Shades and Venetian Blinds.

So many particular women clean all around their shades . . . but forget the dust and germs that accumulate on them. Genuine TONTINE shades may be scrubbed as often as you like with soap and water without cracking or fraying. Let us estimate on installing them now.

THE SHADE SHOP

W. STOKES SAMMONS

830 13TH. STREET N.W. DISTRICT 3324-3325

DANCING from Noon. Cocktail Dancing 5 to 7. Supper Dancing from 10. No cover or minimum except Sat. (Sat. Min. $1.00 from 9:30)

Now! Free Parking After 6 P. M.

HAMILTON HOTEL

Completely Air-Conditioned

14th & K Sts. R. B. Butler, Mgr.

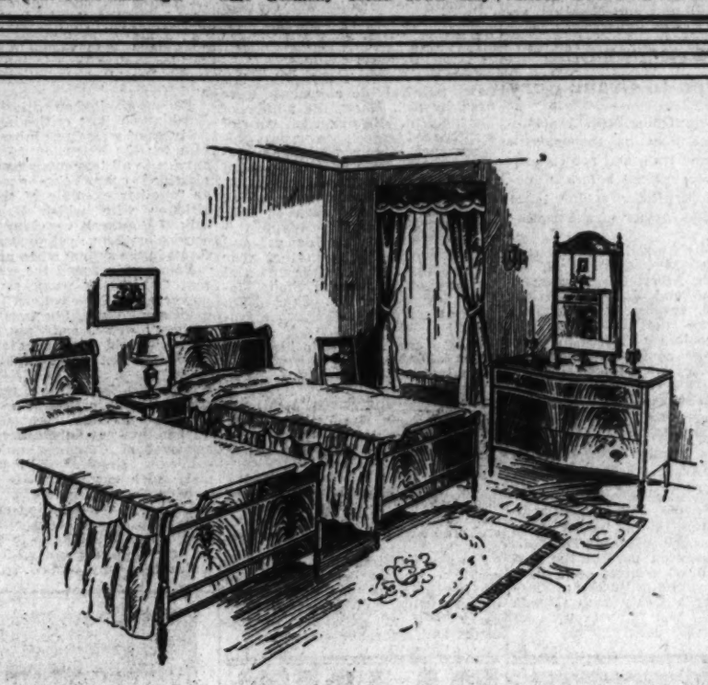

Beauty That Words Cannot Describe . . . .

THERE is something about the charm of the wood, shaped and fashioned by skilled craftsmen, which is difficult to put into words. It is like the atmosphere of a master painting, or the aura of a brilliant jewel; one senses and enjoys, rather than attempting to describe it. That is the way about this 18th Century Type Bedroom Suite. It has many of the characteristics of the master designer, Sheraton. The straight turned and fluted leg was a favorite form of his. And, like others of the group of craftsmen living and working in the Golden Age of furniture, Sheraton liked best to work in mahogany. The bed panels and drawer fronts of the cases are of hand-matched, carefully selected crotch mahogany figure—some of the most beautiful you ever laid eyes on—and, like all Authentic Registered Grand Rapids Furniture, the workmanship and finish throughout is indicative of quality. But, didn't we say up above that words could not describe this suite! We are sure you will agree with us when you glance at this suite. We might add that the seven pieces at $340 include a dresser and vanity, both with separate wall mirrors; a chest of drawers, two beds, night table and bench for the vanity. At $285, the suite is here with double bed—six pieces in all. See this suite today.

TRUE GRAND RAPIDS CABINET MAKING Certified A-21048

AUTHENTIC REGISTERED GRAND RAPIDS TWIN BED SUITE PARTIALLY ILLUSTRATED ABOVE $340

7 Pieces Include Dresser, Vanity, Chest, Bench, Night Table and Two Beds. Same Suite With Double Bed . . . 6 Pieces at $285

OTHER LIFETIME BED ROOM SUITES FOR LESS, TOO!

MAYER & CO.

Seventh Street *Between D and E*

World's Most Popular Hat

KNOX

Famous "Vagabond"

WAD it into your pocket . . . cram it into your grip . . . wear it any way you like . . . you just can't *keep* it from looking smart! It's the best-liked hat among out-door men the world over. It has lines that stay put, fit that's always easy and nonchalant. Ready for you now in a wide selection of newest Fall colors. Made in Knox *Ovalized Sixteenths*®. $5

Vagabond Prince, $7.50 Vagabond King, $10

YOUR CHARGE ACCOUNT INVITED

RALEIGH HABERDASHER

Washington's Finest Men's Wear Store 1310 F STREET

"SUPPORT-U"

The Revolutionary New

ABDOMINAL SUPPORT SHORTS

MADE for men who want to look neat, trim and pounds lighter. It's made of washable 2-way stretch lastex . . . keeps your stomach firm . . . and makes your clothes fit you better. It'll improve YOUR posture and give you perfect abdominal support; fits snugly . . . without binding; correctly cut in sizes 30 to 44. You'll certainly want two or three.

$1.95

Light Weights, $2.65

Parking Service at Our Curb . . . Private Chauffeurs

RALEIGH HABERDASHER

Washington's Finest Men's Wear Store 1310 F STREET

Landon Favors Expanded Soil, Water Program

Would Provide Jobs by Land Utilization Plan, Nominee Asserts.

Continued from Page 1.

national debt piled up by the New Deal.

Landon boarded his special train early this afternoon at Nashua, after an overnight visit at the home of Robert B. Choate, Boston editor, near Salem, Mass. Several thousand people were waiting at the station in the little New Hampshire town as his car drew up to the platform. They greeted him with cheers.

Next to the rear platform of the waiting train was standing a baby elephant, less than 4 feet high. The elephant was introduced to him as "Suzanna." Landon laughed, and, reaching down, grasped the elephant's trunk, shaking it as though he were shaking hands. Some one handed the candidate a handful of lump sugar. His speech was delayed for several minutes as he coaxed Suzanna to eat it from his hand. She wasn't particularly enthusiastic.

Landon's first mention of the conservation program was made at Springfield, Mass. He told the audience gathered at his train that "You may search in vain for a national land-use program in Washington.

"There are good plans in the pigeon holes in Washington," he said. "I even submitted one myself two years ago."

He called attention to the fact that in the West the problem is lack of rain and that in the region through which he was traveling today it was too much rain.

"In the field of soil and water conservation," he said, "lies a work in which the Federal Government should take a far more aggressive part than it yet has done, working, of course, in co-operation with the States. Not alone will it conserve our basic resources, but it will provide an immense amount of genuine employment, as contrasted to the present system of makeshift jobs."

Praises Coolidge.

At Pittsfield, Mass., near Northampton, home of Calvin Coolidge, Landon paid tribute to the former President.

"I can never visit New England without thinking of Calvin Coolidge," he said. "If I have read the record of his life correctly, a large measure of his long success was due to the fact that before acting he always stopped to think twice."

He told his audience that the American people are principally interested in two things: Real work at real wages, and their own freedom, "freedom of assembly, freedom of education, freedom of enterprise, and that freedom which only freedom of opportunity can provide."

"We must unite," he said, "in seeing to it that the money appropriated for relief goes to the needy among our fellow citizens and not one penny to those who are trying to play politics at the expense of the victims of the depression."

Among the visitors on the Landon train as it passed through Massachusetts was Frank N. B. Buchman, head of the Buchman Movement, or Oxford Group, a religious movement. Landon greeted him cordially.

Expresses Interest.

At Pittsfield, headquarters of the group, Landon expressed interest in the movement.

"I've watched with interest the growth of the Oxford Movement in this country," he said. "Since this is the permanent center of the Oxford Movement, I have another reason for wanting to stay here longer.

"It exemplifies the practical application to our daily lives of Divine guidance, which we all need so much."

Some of the members of the group presented the Governor with a copy of a song, inscribed "From his friends in the Oxford Group." It read:

"Gov. Landon, son of the sod.

"Is able to govern when governed by God.

"Listen to God. He'll give to you

"His plan to see America through."

At Worcester, Mass., the private car of Paul Block was drawn up beside the special train. Block expected to have it attached to the train, but the special pulled out without it. Block was aboard the train, however. The car is the one formerly owned by Edward B. McLean, of Washington.

In Good Spirits.

The Kansas Governor was in good spirits as he left New England and swung into upper New York. Crowds lined station platforms at every stop and his train was repeatedly delayed as he lingered to shake hands with scores. Driving from Salem to Nashua, the candidate stopped several times to shake hands with tourists who were parked along the road. Once he stopped at a wayside stand and bought a basket of apples from a farm boy.

"Aren't you Alf Landon?" asked the excited boy.

The Governor smilingly admitted that he was.

The Governor's discussion of soil conservation was the first mention he had made of the subject since his meeting with President Roosevelt in Des Moines. It may have contained a clew as to what he said to the President at that time. Landon has repeatedly insisted relief must be continued as long as there is need for it. His conservation discussion indicated an intention to continue work relief, at least so far as workers can be employed in a land-use program.

Leaving Massachusetts, Landon greeted crowds at Albany, Schenectady, Utica and Syracuse.

To Speak Later in Boston.

He avoided appearing in Boston on both the trip to Portland, Me., where he spoke last Saturday night, and on the return trip. He expects to return to Boston to make a major speech later in the campaign.

The trip today took Landon through two States which have primary elections tomorrow, Massachusetts and New Hampshire. In both States he carefully avoided any reference to the elections. He privately expressed satisfaction with conditions as he found them in New England and was cheered by repeated reports of expected Republican victory in November.

At Albany a group of farm leaders representing New York and adjoining States boarded the train and traveled with him as far as Syracuse, discussing a farm program for the Northeast. The leaders represented various dairy and farm groups of this section.

The Landon train will arrive in Chicago early tomorrow morning. The Governor will make at least 11 rear platform talks, talks which he refers to as his back-porch campaign, in Illinois and Missouri, arriving in Topeka tomorrow night.

Return Trip Ends at Newfoundland

Associated Press WIREPHOTO.

Dick Merrill (left) and Harry Richman as they scanned weather maps before taking off on their return flight from London.

Train Wreck Charges Given to Grand Jury

Coshocton, Ohio, Sept. 14 (AP).—Charges of planning to wreck a Pennsylvania train and rob its passengers were placed before a special grand jury today against three men and the mother of a 4-month-old child.

Prosecutor Russell E. Lyons said the quartet—Mrs. Edith West, 30; her brother, Albert Buckmaster, 21, and Wayne and Norman Hartley, 24 and 30, respectively—confessed they plotted the robbery to get money to obtain a divorce for Mrs. West so she could marry Wayne Hartley. They were traced through a junk dealer, who said he bought bolts removed from railroad tracks.

Furs Bring $610,000.

St. Louis, Sept. 14 (AP).—Furs to delight milady—20,526 Alaskan sealskins, 509 blue fox and 15 white fox pelts—were sold today at a semiannual auction on behalf of the Government for $610,000. The sealskins represented part of the seasonal catch of hunters supervised by the United States Bureau of Fisheries under a treaty with Canada and Japan. The skins brought an average of $30 each.

LUGGAGE for COLLEGE STUDENTS
G. W. King, Jr.
811 11th ST. N.W.

News of Parley On Insurance Hailed by Knox

'It's Time for Government to Be Worried,' He Tells Montana Audience.

Continued from Page 1.

invitation to today's conference or knew anything about it.

Answer Seen.

The first speculations had held the Administration was calling the conference to prepare comparative insurance company financial condition statements to counteract Knox's charges. The paragraph in question in Knox's speech is as follows:

"The present Administration has been for four years giving lip service to security and welfare and today no life insurance policy is secure; no savings account is safe."

In Chicago A. A. Ballantine, of New York, Undersecretary of the Treasury in the Hoover Administration, asserted:

"No one questions the ability of these savings banks and these life insurance companies to pay the number of dollars called for in the bank books or the life-insurance policies. It is a question of whether those dollars will be worth anything if the Roosevelt spending continues.

"The big thing is that if the Roosevelt Administration continues its present spending, politics, waste and graft, the time is coming when Mr. Roosevelt and Mr. Tugwell will be forced, whether they like it or not, to go to printing-press money."

Also from Chicago at once came a statement by John D. M. Hamilton, chairman of the Republican National Committee, which also released the Ballantine charges. Hamilton said:

"The conference was undoubtedly fixed to offset the bad news which Mr. Roosevelt will have tomorrow from Maine."

William Hard, Republican radio propagandist, said in his regular broadcast last night that "it is to be gravely feared that the President will ask them (the insurance executives) merely about the surface safety of those policies and not about the danger of inflation and the possible destruction of their purchasing power."

Repeats Claim.

But the heaviest shots in this new political development were fired by Col. Knox, the author of the incident. He discarded most of a prepared speech to repeat his claim that life insurance and savings accounts have been endangered by the New Deal fiscal policies.

He cited four addresses which President Roosevelt made in 1932, assailing the Hoover Administration for "deficit after deficit" and quoted the President in that year as asserting that upon the financial stability of the United States depends the stability . . . of the entire banking, saving and insurance system."

After Knox referred to his statements at Allentown a week ago, according to the Associated Press, he continued thusly:

"It (the Allentown statement) refers solely to the value of the money in which insurance is paid and savings are kept. No intelligent person could possibly construe it as referring to the solvency of any bank, insurance company or other private enterprise. It could only refer to the blind squandering and credit adulteration by the Government.

"But a partisan and publicity-seeking political department head of Pennsylvania has seen fit to question this and deliberately to construe it as an attack on the banks and insurance companies.

PAINT MATERIALS
MUTH 710 13TH N.W.

Babcock Hailed At Convention; May Be Drafted

Cheers and Applause Greet Resigned A. F. G. E. Head at Detroit Session.

Continued from Page 1.

to be blocked from taking the convention floor.

Support for Babcock in his fight against the presidential rule was voted unanimously by delegates from 21 field lodges at a special caucus held before the night session opened. A resolution calling for the scrapping of all proposed rules in conflict with the constitution also was approved by the caucus.

The night session had hardly opened than announcement was made by the credentials committee that delegates from the Social Security Board, Farm Credit, SEC and Railroad Retirement Board, so-called "New Deal" lodges with temporary certificates, had been refused seats because the executive council had revoked their certificates.

E. J. Cox, president of the Railroad Retirement Board, leaped to his feet in protest, contending the the lodge had a permanent charter. Other protests followed, with motions and counter-motions. The parliamentary tangle which developed finally was settled by a motion to consider each lodge separately.

Little convention business was completed at the opening session this morning, the delegates recessing for a visit to Henry Ford's Greenfield Village soon after hearing Representative Robert Ramspeck, chairman of the House Civil Service Committee, defend the Roosevelt Administration against "spoils" accusations. His speech apparently was intended just as much for the consumption of Detroit, which holds its primary elections tomorrow, as for the convention delegates.

denberg, of Michigan as "typical of those holier-than-thou Republicans who pay lip service to the civil service system, but don't believe it." He criticized Gov. Landon for not setting up a civil service system in Kansas and cited figures to show that in the three and a half years of the Roosevelt Administration more jobs have been added to the civil service system than in the 12 years under Presidents Harding, Coolidge and Hoover.

Twice he assailed Senator Van-

Ramspeck cited an editorial in The Washington Post criticizing certain features of a measure introduced by him for the extension of the civil service to all temporary agencies by classified competitive examination as "another example of the inconsistency with which Republicans talk of Roosevelt wrecking the civil service system, yet opposing reforms in the system when proposed."

Ramspeck warned the convention that "whichever party comes into power after the elections" Government employes will be faced with an economy drive, and "must be on guard to hold what privileges they have, and not think of adding to them."

Liberalization of the retirement system would increase the payment of employes into the fund, he warned, and would not receive the approval of Congress unless the employes showed willingness to make such payments. He opposed a widow's annuity as a pension but favored the adoption of an optional system of retirement that would permit employes to purchase an additional annuity for their children if they wished.

Noted Musician Dies

OSSIP GABRILOWITSCH.

Thalberg Dies Of Pneumonia; Film Producer

Continued from Page 1.

manager and director of Universal. He was then 21 years old.

Within a few years, he signed a contract as a producer at the studio which was the forerunner of M-G-M.

It was there he met Miss Shearer.

After their marriage in 1928, she often told the story of his courtship. She said he was excessively bashful, and that for years, they were "Miss Shearer" and "Mr. Thalberg" to each other. Despite daily meetings in the course of their work in the studio, she recalled, it was nearly six months before he asked her for a "date."

Among the screen players Thalberg helped to stardom were John Gilbert, Greta Garbo, Lon Chaney, Ramon Navarro, Robert Montgomery and Clark Gable.

He produced some of Hollywood's most lavish films during the era of the silent screen, and took the advent of sound in stride. Associates said his quick ability to size up both player talent and story material made him almost unique in production ranks.

Friends today said Thalberg's health had been delicate since childhold. Four years ago he was stricken with pneumonia which they said left his heart in a seriously weakened condition.

GUARANTEED PERMANENTS
Never Before Cut to Such a Price.
$5 value. Complete ... $1.50
$7.50 value. Complete ... $2.50
GRACE MARGUERITE
Open Until 9 P. M. STerling 8845
Room 406, Western Bldg.
605 14th St. N.W.

PERMANENT GREEN PAINT
E. J. MURPHY CO., Inc.

Gabrilowitsch, Famous Pianist, Dies in Detroit

Husband of Mark Twain's Daughter Conducted Symphony.

Continued from Page 1.

lusively with her husband in joint recitals.

From 1904 to 1914 Gabrilowitsch resided, for part of the year in Munich, where he conducted orchestral concerts, and at intervals from 1907 to 1918 he conducted in New York. In 1918 he became permanent conductor of the Detroit Symphony Orchestra, retaining that position until last year, when he was obliged to relinquish it because of ill health.

Both as a pianist and a conductor he established himself as an artist of the first rank. His piano playing was characterized by a fine lyricism and a poetic power of interpretation coupled with an extreme sensitiveness to color values. He was last heard in Washington in 1934 in a joint recital with Albert Spalding, the American violinist.

His repertoire of piano literature was unusually large, and he made use of it in a series of six recitals which he gave many times in Europe during the season of 1912-13 to illustrate the historical growth of the piano concerto. In these recitals he played concertos by Bach, Mozart, Beethoven, Mendelssohn, Chopin, Weber, Rubinstein, Tschaikowski, Liszt, Brahms, Saint-Saens, Rachmaninoff, Franck's "Variations Symphonique", and the "Burlesca" of Richard Strauss.

In 1915-16 he presented another series of six historical recitals in New York, the programs ranging chronologically from William Byrd to Cyril Scott.

As a composer, Gabrilowitsch is not as well known as he deserves to be. His output was not large, but the quality of the writing is eloquent and sincere. His published works include sets of two to five piano pieces, Op. 1, 3, 10 and 12; sets of two to three songs, Op. 5, 9 and 11; a "Theme Varie" and a "Melodie" for piano, Op. 4 and 8; an "Elegy" for violoncello and piano, Op. 7, and an "Overture Rhapsodie" for orchestra, Op. 6.

Named to Elks Post.

Tallahassee, Fla., Sept. 14 (AP).—Gov. Dave Sholtz, grand exalted ruler of the Elks, appointed Joseph P. Shevlin, of Denver, Colo., as grand esquire of the order today.

THE AIR GOES ROUND AND ROUND
AIR CONDITIONED
ROUND ROBIN MEN'S GRILL
You shed Summer's heat completely when you step into the Round Robin—enjoy a tall glass, fall weather and the brisk conversation of congenial companions.
WILLARD HOTEL

In Every Detail
of Her Home
She Takes
Housewifely
Pride
So Naturally
Her Laundry
is Sent to
Morningside

Morningside
THRIFT SERVICE
Lowest Price in Washington
6¢ lb.
Call SHEPHERD 4050
Be Kind To Yourself
Be Kind To Your Purse
Be Kind To Your Clothes.
LET Morningside Thrift Service take over your laundry problems. Relieve yourself of work and worry. Let Morningside Thrift Service save you money on every bundle and save you money by prolonging the life of your clothes. Let Morningside Thrift Service restore your wearing apparel to its original freshness and beauty. No faded colors, no dingy whites . . . no extra wear and tear. All flat-work ironed. Body clothing damp, ready to iron. Shirts finished, extra, 8c each.
Morningside LAUNDRY
DRY CLEANING
8250 GEORGIA AVENUE

POST WANT ADS
Pay

A Fine Imported Whiskey
We believe there is no whiskey in the world except Seagram's "V.O." which is so distinctive in flavor and personality that men never think of classifying it with others. They place it in a class entirely by itself. "V.O.'s" mild delicacy and distinctive flavor do not "taste like" any other whiskey. Yet any man who likes fine whiskey *always* likes "V.O."
Seagram's "V.O."
RARE OLD CANADIAN WHISKEY AGED IN CHARRED OAK CASKS, FOR 6 YEARS
$1.99 PINT
90 PROOF
Seagram's FINE WHISKIES
SEAGRAM'S ANCIENT BOTTLE
$1.99 PINT
SEAGRAM'S STRAIGHT BOURBON
$1.99 PINT
SEAGRAM'S ANCIENT BOTTLE STRAIGHT RYE WHISKEY
DISTILLED IN CANADA—this whiskey is 5 years old. *Bottled in Bond* under the supervision of the Canadian Government. 100 proof.
SEAGRAM'S STRAIGHT BOURBON WHISKEY
DISTILLED IN CANADA—this whiskey is 5 years old. *Bottled in Bond* under the supervision of the Canadian Government. 100 proof.
Say Seagram's and be sure
©Seagram-Distillers Corp.—Executive Offices: New York

Fastest Time Shortest Route to
CINCINNATI, LOUISVILLE AND
ST. LOUIS
On THE NATIONAL LIMITED
In addition to getting you there *quicker*, only the National Limited offers you the conveniences of a Train Secretary, to take your letters, Maid-Manicure and Valet Service. In Pullman or Coach, you ride over a smooth roadbed, in a refreshing *air-conditioned* atmosphere that invites quiet and rest. And on the National Limited you experience the will to please that puts *your* comfort—*your* safety—*first*. Drawing Room-Compartment and Section Sleepers; Sun-room-Observation Lounge Car; Club Lounge, Colonial Diner, Radio, Individual Seat Coaches.
Lv. Washington (Union Station) . . . 6:00 P. M.
Lv. Silver Spring Station . . . . . 6:14 P. M.
Ar. Cincinnati . . . . . 7:00 A. M.
Ar. Louisville . . . . . 9:35 A. M.
Ar. St. Louis . . . . . 1:30 P. M.
B. & O. Trains Now Stop at SILVER SPRING
A new suburban convenience for residents of Northwest Washington. You save time and avoid City traffic. Plenty of parking space, too. Almost at your very door you can now board B. & O.'s fine Air-Conditioned trains to Pittsburgh, Detroit, Chicago, Cincinnati, Louisville, St. Louis and the Southwest.
D. L. MOORMAN, *General Passenger Agent*
15th & H Streets, N. W.
Telephone District 3300, or National 7370
NEW LOW ONE-WAY FARES

WASHINGTON to	Coach Fares	Rail Fares in Pullmans*
NEW YORK	$4.55	$6.80
PHILADELPHIA	2.75	4.10
WILMINGTON	2.20	3.30
PITTSBURGH	6.10	9.10
CLEVELAND	8.70	13.05
DETROIT	12.00	18.00
CHICAGO	15.45	23.15
CINCINNATI	11.20	16.80
LOUISVILLE	12.15	19.80
ST. LOUIS	18.10	27.15

*Plus Pullman fares—no surcharge.
BALTIMORE & OHIO
THE FRIENDLY RAILROAD FOR ALL THE FAMILY

WOODWARD & LOTHROP

10TH 11TH F AND G STREETS — PHONE DISTRICT 5300

Annual Fall Selling—Exceptional Savings

200 Dinner Services

Very Specially Priced

$6.25 to $82.50

All Backed by Open Stock

"Chelsea Bird" Dinnerware

57-Piece Service $27.50

(A) English porcelain in the rich colors that will make your table a lovely thing to behold. Bordered in maroon or in green with the famous Chelsea bird design motif.

"Blue Canton" Dinnerware

32-Piece Service $6.25

(B) One of the loveliest less expensively priced earthenware services and one of the most popular in open stock. The Chinese pagodas in unusual shapes in a blue print underglaze make effective designs. Also in 54-piece sets, $12.50.

"English Crown" Ducal Ware

61-Piece Service $18.95

(C) In a plain soft toned ivory color, undecorated except for the raised embossed flowers that form a border design.

Noritake "Luray" China

93-Piece Service $37.50

(D) Delicately designed with full ivory toned shoulder with gold color edge and a floral motif on the deep border of tan and blue. Half mat gold handles and knobs. Also Milford pattern.

CHINA, FIFTH FLOOR.

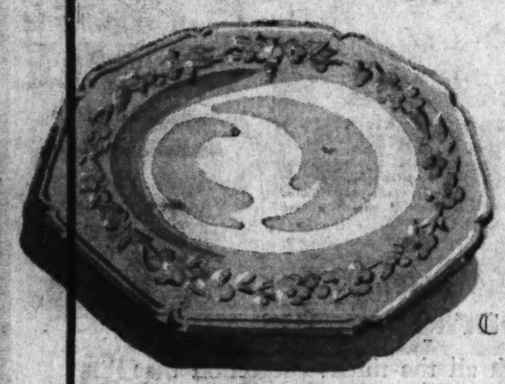

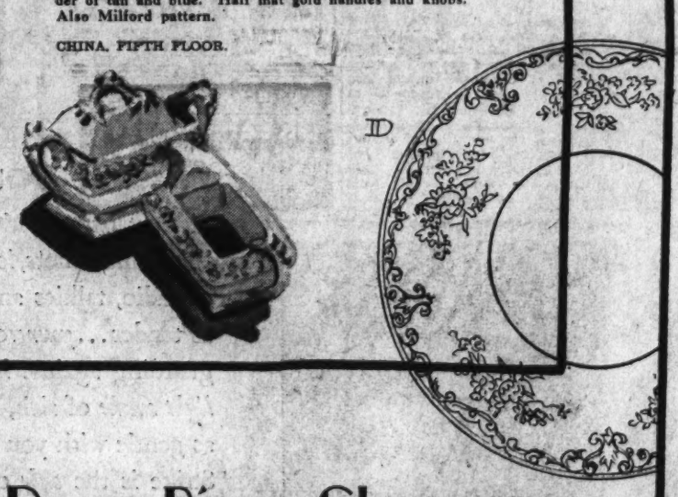

A 1,000 Dozen Pieces Glassware

25c 30c 55c

Fine Stemware, 25c

(A) A wide choice of type including goblets, sherbets, 5, 10 and 12 ounce footed tumblers, finger bowls, 6-inch plates, 8-inch plates and many other kinds. With deep effective cuttings. Also three styles of beverage glasses. In Windsor pattern.

Etched Stemware, 30c

(B) Each pattern includes goblets, ice creams, 9 and 12 ounce footed tumblers, 6-inch plates, and finger bowls. Will be carried in open stock later so replacements may be made. Also three styles of beverage glasses. In two patterns.

Hand-Cut Stemware, 55c

(C) Goblets, ice creams, 9, 4 and 12 ounce footed tumblers, 6-inch plates and finger bowls all are included, as well as a variety of other pieces. Also three styles of beverage glasses. In a very lovely pattern.

Initialed Glasses

20c 25c 35c

(D) Glass beverage glasses with one initial in Old English or Diamond design copper wheel engraved on the side. 9-ounce water tumblers, 20c; old-fashioneds, 35c; 12-ounce glasses, 25c; beverage glasses, 35c. Orders filled in the order they are placed.

GLASSWARE, FIFTH FLOOR

GLASSWARE

CHINA

LINENS

Stock Up a Season's Supply at These Low Prices

Table Linens

(A) Hand-embroidered Spanish dinner sets with 63x90 inch cloth and eight 16-inch square napkins. Oyster white pure linen, embroidered in four patterns $16.50

(B) Pure linen damask dinner set with 68x80 inch cloth and eight 18x18 inch napkins. Several patterns. Hemstitched and laundered $6.50

54x54 inch pure white linen luncheon cloths with 2½-inch hemstitched hem $1.95

Pure bisso linen runner and doily set with 12x34 inch runner; eight 12x18-inch place mats and eight 12x12 napkins. Cream color ground with striped borders in brown, orange and gold or in green, red and orange $4.25

Towels

(C) West Point Turkish towels by Martex, very soft and thick and absorbent. White with blue, pink, green or gold borders. Also all white, 24x48 inches 55c

(D) Hand-embroidered Spanish guest towels of pure white linen, delicately hand-drawn. Three designs. 15x23 inches 85c

Irish linen huck towels, soft and absorbent and fully bleached. Several damask design borders. Hemstitched hems. 20x34 inches. Dozen .. $6.75

West Point Turkish towels made by Martex. Firmly woven, in white with borders of blue, green, gold, peach, pink and orchid. 20x40 inches in size .. 25c

LINENS, SECOND FLOOR

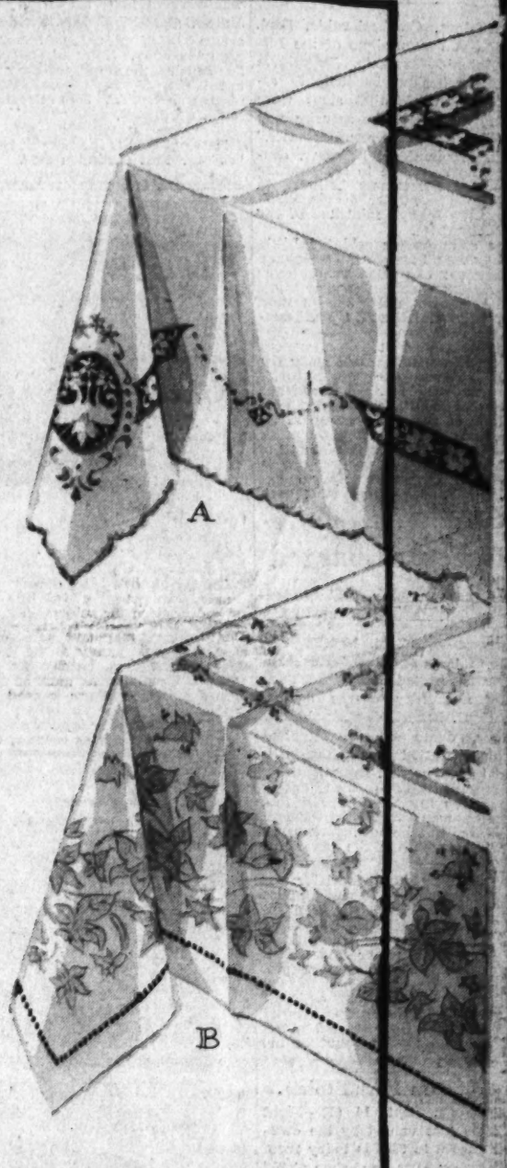

Blankets and Bedding

Wool filled comforts covered in rayon "Gross de Londre" with cord binding and beautifully quilted. Rose, blue, green, lavender, peach, brown, cedar, eggshell, rust and gold. Two-tone combination are blue with rose or gold; green with gold, rose, peach and lavender; brown with cedar, peach, eggshell, gold and rust; rose with gold. 72x87 inches in size—three inches longer than ordinary comforts $10.95

Handmade Candlewick Bedspreads, hand tufted in a quaint design. Single or double sizes. Natural color with tufts in green, blue, gold, rose and all white $2.95

Woven Bedspreads of cotton in single and double sizes. All over flower design wozen through. Colors are green, gold, blue, rose, brown and orchid... $3

All-wool North Star blankets, pre-shrunk and fast color even to silk binding. 72x84 inches. Rose, blue, gold, green, orchid, tan and cedar..... $7.50

Mattress Covers, washable, durable, and in single, twin, three-quarter and full sizes for regular and innerspring mattresses. Muslin, tape bound seams, non-rip corners and rubber buttons $1.65

BLANKETS AND BEDDING, SECOND FLOOR

Contract Is Let For the G. A. R. Parade Finale

Reviewing Stand to Cost $1,900; March Slated Here Next Monday.

In preparation for the last parade of the remnants of the Grand Army of the Republic, the District Commissioners yesterday awarded a contract for $1,900 to a Washington builder to construct a reviewing stand on Pennsylvania avenue in front of the White House.

It was announced that high and grade school children might get a holiday two days after school opens Monday to witness the historic finale of the G. A. R.

Leaders of the encampment and Women's Relief Corps national meeting, scheduled to begin here Sunday, said they were hopeful both schools and Government departments would be closed.

The encampment begins here next Sunday, and the parade will go up Pennsylvania avenue from Twelfth street, past the White House, to Seventeenth street, according to Commissioner Melvin C. Hazen.

The $15,000 appropriation for the seventieth annual encampment must be expended under the District Commissioners, although arrangements are in charge of a special citizens' committee, headed by George Offutt.

Security Is Goal, Little Entente Says

Bratislava, Czechoslovakia, Sept. 14 (AP).—A communique of the Little Entente—Rumania, Yugoslavia and Czechoslovakia—tonight assured the world that steps were taken "to protect the security and independence of the member states."

The communique, however, contained no reference to co-operative armament agreements believed to have been a matter of discussion among the foreign ministers of the three countries.

The communique said the Little Entente would adhere to the League of Nations; expressed regret over the Austrian compulsory military service law, and raised the question of "treaty violations in southeastern Europe."

Advocates of the armament agreements, which would make the three nations one of Europe's strongest military components, urged that the armies prepare to act as units of the whole group in an emergency.

It also was recommended that the armies be equipped on a co-operative basis with virtually no exchange of money, and with each army contributing technical skill, factories and raw materials.

Suspect Is Charged With Murder Plot

Kansas City, Sept. 14 (AP).—The death of "Crying Hank" Burke, a transient, resulted today in the filing of a murder charge against Charles D. Ernest, 45-year-old law school graduate and cleaning plant operator arrested in a police-instigated insurance plot investigation.

Police said two other deaths were under investigation and that several persons told them Ernest had offered to take out insurance on their lives and pay the premiums himself.

The cleaning shop proprietor was arrested September 5, when police first disclosed they have been investigating for more than a year a theory that several penniless drifters who died under mysterious circumstances were insurance plot victims.

William J. Gilwee, assistant prosecutor, said Burke was insured for $1,800 and that he had given notes for the total amount of his insurance to Ernest.

$25,000 in Furs Stolen.

New York, Sept. 14 (AP).—Eight men stole furs valued by the owners at $25,000 to $35,000 today from the Trencher Furs, Inc., shop at 277 Grand street. The bandits forced 12 employes, including two women, into a back room, then collected the furs and disappeared.

Romney Will Be Speaker.

Kenneth Romney, sergeant at arms of the House of Representatives, will be the principal speaker tomorrow night at a rally of Montana Democrats who live in Washington. The meeting is sponsored by the Montana Democratic Club and will be held at 1110 Tenth street northwest, at 8 o'clock.

It's Delicious!

Come in for dinner tonight and enjoy

FRIED CHICKEN
Southern Style
$1.50

Price includes complete dinner

What golden crispness enfolds the tender succulence of this spring chicken! Rich, creamy sauce—a mellow mixture of rarest savors. Served with long crinkles of fragrant bacon. Tender waffles. And new garden peas in mint. Enjoy it tonight!

HOTEL RALEIGH
PENNSYLVANIA AVE. AT 12th ST
WASHINGTON, D. C.
C. Schilleler, General Manager

From the Postoffice to the G. A. R.

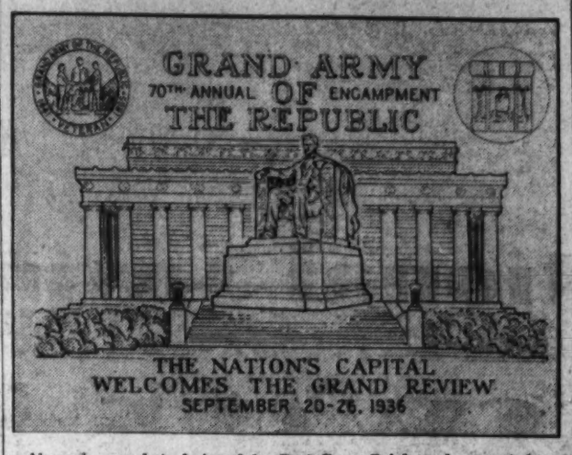

Above is a cachet, designed by Postoffice officials and presented to the Grand Army of the Republic. The cachet commemorates the encompment of the Grand Army, and will be stamped on letters the week of the meeting.

Admiral Field's Rites Will Be Held Friday

Funeral services for the late Rear Admiral Harry Ashby Field, United States Navy, retired, will be held at 2 p. m. Friday in Arlington National Cemetery, the Navy Department announced yesterday. The Rev. E. C. Harris, of Mount St. Albans, will officiate.

Rear Admiral Field died at the United States Naval Hospital, San Diego, Calif., on July 1, 1936. He was survived by his wife, Mrs. Julia Waters Field. Mrs. Field will arrive in Washington tomorrow with the body. She will stay with her cousins, the family of Rear Admiral Conrad, paymaster general of the Navy, at 2310 California street northwest.

National 4200 is the "Result Number" for Post Classified Ads.

Longshoremen Demand Wage Scale Increase

New York, Sept. 14 (AP).—The International Longshoremen's Association today presented demands to shipping representatives for higher wages in connection with the renewal of union contracts which expire September 30.

The Longshoremen's delegates, headed by Joseph P. Ryan, president of the union, met with officials of the New York Shipping Association and asked for regular pay of $1 an hour, an increase of five cents over the present rate, and $1.50 an hour for overtime, an increase of 15 cents, on the basis of a 40-hour week instead of the present 44-hour week. The shippers took the demands under advisement.

Need help? Use Post Classified Ads. National 4200.

Nicaragua Honors American Consul

Managua, Nicaragua, Sept. 14 (AP).—Fletcher Warren, United States consul and secretary of the legation here, was decorated today for his heroism during an uprising last May.

The Nicaraguan medal of merit was pinned on him by President Carlos Brenes Jarquin in recognition of his daring last May 31 when he drove an automobile up Tiscara Hill during a battle between forces entrenched around the Presidential palace on the summit and others at the foot.

Warren stuck a small American flag in the radiator of his auto and braved firing in order to save some noncombatant men and women caught between the lines.

His venture caused both sides to cease firing with the result many lives were saved.

The ceremony was held at the foot of Tiscara Hill in a colorful setting with the entire diplomatic corps and most of the populace attending.

Your Hat, Sir!

SNAP BRIM HOMBURG DERBY

The Smartest Versions

The Cambridge, 4 snap brim with bound edge, is correct for business or sports. Several new shades. **$5**

The Yorktown, snap brim with welt edge, $7.50

The Homburg, in cobalt gray and burnt brown, for business; and in midnight blue, to wear with the dinner jacket. **$7.50**

The Derby in the authentic Fall version. **$10**

SALTZ BROS. INC.
Fine Apparel for Gentlemen
1341 F STREET N. W.

We don't mean maybe

Since Free State introduced a beer guaranteed uniformly aged and mellowed all year, you have heard much about the ageing of various beers.

When we say that Free State Beer is an aged Beer, we mean it is aged ALWAYS . . . not sometimes! We mean Free State Beer is aged NATURALLY . . . not artificially!

We Mean Free State Beer is aged in spring, summer, autumn and winter. AGED! Yesterday, today, tomorrow and always!

When we talk about Free State Beer being aged, we don's mean "maybe." And that goes for Free State Ale . . . and Half-and-Half too!

Only aged beer is worth drinking

Only good beer is worth ageing

Reiner Distributing Co., 1073 31st Street N.W. (WEst 2929-2930), Distributors

TUNE IN . . . "THE MAN IN THE STREET" . . . WRC, MONDAY AND FRIDAY, 9:45 P. M.

Lucky for You — It's a Light Smoke!

Guard your precious voice

A light smoke, with all the throat protection that "Toasting" offers, is not merely for the singing stars of radio, talkies and the stage. *Your* throat is just as tender . . . *your* voice is precious, too. Well worth guarding against irritation and cough! Here is *a light smoke* of rich, ripe-bodied center-leaf tobacco, as gentle with you as it is delicious. In fact, Lucky Strike is the *only* cigarette that offers your throat the welcome comfort and protection of that famous process, "It's Toasted." So for throat protection *as well* as pleasure, reach for *a light smoke* . . . reach for a Lucky!

★ ★ NEWS FLASH! ★ ★

Receive "Sweepstakes" Prize on 15th Anniversary

Mr. and Mrs. Arthur Bomm of Milwaukee, Wisc., were delighted when their entry won in Your Lucky Strike "Sweepstakes." But as Mr. Bomm writes: "Imagine what a kick we got when the cigarettes arrived on our fifteenth wedding anniversary."

Have you entered yet? Have you won *your* Luckies—a flat tin of 50 delicious Lucky Strikes?

Tune in "Your Hit Parade"—Wednesday and Saturday evenings. Study the tunes—then try Your Lucky Strike "Sweepstakes." And if you're not already smoking Luckies, buy a pack today, and try them, too. Maybe you've been missing something. You'll appreciate the advantages of Luckies—A Light Smoke of rich, ripe-bodied tobacco.

FOR YOUR THROAT'S SAKE— A Light Smoke!

Because your voice is *precious* . . . whether or not you happen to sing . . . it pays to guard your throat against irritation . . . against cough. Reach for a *light smoke* . . . reach for a Lucky!

Luckies—a light smoke

OF RICH, RIPE-BODIED TOBACCO — "IT'S TOASTED"

Copyright, 1936, The American Tobacco Company

Chicago Pupils Back Principal In Hugging Row

Strike in Protest Against Ouster; Board Drops Teacher Accusers.

Chicago, Sept. 14.—Amid a chorus of jeers, picketing, banner waving and oratory, the Union Ridge School reopened today—but the demonstration only added fuel to the fire of controversy over charges of classroom hugging.

Charles O'Hearn, who was dismissed as principal by the Cook County superintendent of schools after three teachers accused him of caressing them during the last term, returned in the capacity of "business manager."

The three teachers, who were dismissed by the schcool board of suburban Norwood Park during the row, returned, too, but only temporarily.

Pupils Form Picket Lines.

Some 70 pupils from the upper grades, many of them accompanied by their mothers, stepped into the picket lines as soon as the doors were opened.

"Stand by O'Hearn," their banners set forth.

One matron, wearing a yellow blouse bearing a newspaper picture of the lean, 35-year-old former principal, urged the crowd:

"Storm the office of Noble J. Puffer (county school superintendent) and demand the reinstatement of O'Hearn. We're for O'Hearn and we're going to have him."

The three erstwhile instructors—Misses Larinda Clery and Clarabelle Lindsay and Mrs. Mary Hammond—were greeted with boos as they went to the school to make formal application for the return of their jobs.

Meets Them at Door.

Herman Reussow, president of the community's school board, met them at the door. The former teachers explained the three young men who accompanied them were witnesses.

"Well," said Reussow, as O'Hearn looked on in silence, "let them be witnesses to my statement that your services are no longer required."

"We're going to take this to court," Miss Lindsay announced, ending the informal conference.

O'Hearn, appointed business manager without salary by the school board to circumvent the superintendent's dismissal order, said he would urge the strikers to go to class tomorrow.

Beer-Drunk Duck, Master Lectured

San Francisco, Sept. 14 (AP).—The case of the drunken drake and the master who gave it beer came before Municipal Judge Thomas Foley today and the court ruled the strange pair must never get intoxicated again.

Judge Foley dismissed a charge of intoxication against John L. Green, and gave him a 30-day suspended sentence on a charge of cruelty to animals.

The duck, named "Brother Crawford," was in court, apparently with a terrible hangover from drinking too much beer.

Dr. Harry Fremont, veterinarian of the society for prevention of cruelty to animals, said he had given the duck a "sousemeter" test and found it in the last stages of intoxication.

"Brother Crawford likes beer," Green explained. "I was told water was not pure. Brother Crawford has a great career in Hollywood and I don't wish to ruin it with bad water."

Testimony showed Green and the duck had visited 12 saloons in one day.

To Pay for Passage Home

Maj. Ramon Franco, former air attache of the Spanish Embassy, will auction his rare art treasures to raise money to pay passage for himself, his wife and daughter back to his native land, where he plans to fight for the rebel cause. Linda Valle, of 1321 M street northwest, examines two of the objects d'art.

Calderon Pays Farewell Visit To Roosevelt at White House

Ex-Spanish Envoy Ready to Quit U. S.; Maj Franco to Sell Family Treasures to Gain Price of Passage to War Scene.

Don Luis Calderon, former Spanish Ambassador, called at the White House yesterday to say good-by to President Roosevelt, thus officially completing his exit from the Capital where he served two years.

At the same time it became known that Maj. Ramon Franco, former air attache at the Spanish embassy, had offered for sale all his family treasures to raise money to pay passage for himself, wife and daughter back to the homeland, where he intends to join the fighting.

The tall, gray-haired ambassador who resigned when the recently formed Spanish cabinet was learned to include two Communists, made his first public appearance in a fortnight, when he called to bid farewell. He had been in seclusion, and only the arrival in Washington of a temporary charge d'affaires, Enrique de la Casa, enabled him to take his leave of the city.

Maj. Franco denied last night that he had any intention of flying back to Spain. He said such a flight was out of the question because of the expense. He will sail on board ship in two or three weeks, as soon as his personal effects are disposed of.

Maj. Franco is anxious to join his brother, Gen. Francisco Franco, leader of the Fascist rebels, he said last night, because he wishes to avenge the deaths of two friends who were executed by the Spanish loyalists. The friends had accompanied him on his epochal flight from Cadiz to Buenos Aires in 1926, an air journey which made him Spain's greatest aviation hero.

The Spanish press continued to mention Fernando de los Rios as the ambassador to succeed De Calderon here, although the charge d'affaires at the embassy has received no official notification that the professor-politician had been named by his government. State Department officials have not been informed as to the time of the new ambassador's arrival.

Property Reported Stolen.

Two watches and a small amount of cash, all valued at $165, was stolen from his room in the Ebbitt Hotel, Tenth and H streets northwest, yesterday Jerome C. Hester reported to police.

Hurricane in Atlantic 1,000 Miles Off Coast

Jacksonville, Fla., Sept. 14 (AP).—More than 1,000 miles from the American coast, a tropical hurricane churned slowly through the Atlantic Ocean tonight.

Afternoon Weather Bureau reports placed the center of the disturbance about 550 miles northeast of San Juan, Puerto Rico. The Cuban National Observatory reported the storm was 550 miles south by southeast of Bermuda. Both said it was moving north-northwestward. Observers said there was no danger to the coast of the United States if it continued the present course.

'Premonition' of Death.

Phoenix, Ariz., Sept. 14 (AP).—Mrs. Archie John Thaxton had a premonition that her 2-year-old son was struggling in the waters of an irrigation ditch. She ran screaming from the home of her parents, where she was visiting, and started searching for the baby. A few minutes later the boy's body was found in a nearby irrigation ditch.

1854 American Dime Found in Buried City

New York, Sept. 14 (U.P.).—Cyril von Baumann returned today from the jungles of Ecuador, where he and Andre Roosevelt, cousin of the President, have been searching for lost cities.

They crept past head-hunting tribes, he said, and escaped from snakes 60 feet long. After 50 days they came to a buried city in a section of the jungle where no white man is supposed to have been, and there they found a buried city.

Porters began to dig. All day they worked and at last their spades turned up something. It was an American dime—dated 1854.

Police and Pickets Clash.

Salinas, Calif., Sept. 14 (AP).—Four encounters between police and pickets took place today as the ten-day strike of lettuce workers neared the "zero hour." The brief skirmishes came as the growers and shippers prepared to resume movement of their $2,000,000 crop.

RESORTS

Ocean City, N. J.

BISCAYNE Special September Rates. Private baths. Elevators. Fine meals. E. BLUNDIN.

Atlantic City, N. J.

HOTEL DENNIS
ATLANTIC CITY
To be our guest is to join a distinguished clientele enjoying September delights at the ocean's edge. WALTER J. BUZBY, INC.

GET YOUR SHARE OF THESE
REAL BARGAINS

Phone POtomac 5678
PEOPLES DRUG STORES
"ALL OVER TOWN" —the better to serve you!

MILD! FRAGRANT!

PALMA VILLA Perfecto Cigars
2 for 5c Box of 50 .. 99c
An expensive smoke at an inexpensive price . . . you'll enjoy both.

SPECIAL SALE
CLARK'S Butterscotch CARAMELS

9¢ POUND
You're in for a special treat when you try these fine caramels. Creamy . . . chewy . . . delicious . . . you can actually taste the butter in them. Each one individually wrapped. TODAY ONLY!

REMEDIES

16c Witch Hazel, pint (Munns-Wurth Brand)	12c
17c Rubbing Alcohol, pint (Munns-Wurth Brand)	8c
27c Mineral Oil, pint (Munns-Wurth Brand)	23c
25c Seidlitz Powders, box of 10, (Peoples Quality)	9c
35c Glycerin Suppositories (Graham, Infant or Adult)	19c
35c Aspirin, bottle of 100 (Munns-Wurth Brand)	19c
30c B. F. I. Powder	23c
35c Freezone for Corns	24c
50c Poslam Ointment	38c
35c Keys Hygienic Powder	25c
70c Sloans Liniment	58c
$1.00 Zonite, large	70c
30c Miles Alka-Seltzer	25c
75c Doans Pills	50c
35c La Lasine Antiseptic	29c
60c Condensed Jad Salts	49c
30c Edwards Olive Tablets	21c
50c Lysol, medium	43c
50c Midol Tablets	35c
25c Peoples Peroxide, pint	19c
30c Sal Hepatica	25c
50c Unguentine, tube	42c
30c K. Y. Jelly, tube	23c
70c Kruschen Salts	59c
25c Aspergum, box of 16	21c
75c Baume Ben-Gay, tube	50c
25c Feenamint, medium	19c

Makes Teeth Sparkling White
PEPSODENT Tooth Powder
50c Size 39c
25c Size 19c
For beautiful, clean, white teeth—use this fine powder. Won't scratch delicate enamel.

Comb Away Gray This Easy Way . . .
KOLOR-BAK
$1.50 Bottle $1.09
Kolor-Bak imparts color to gray, streaked, faded hair. Makes you look years younger. Easily applied in the privacy of your boudoir.

Take No Chances on Offending, Use . . .
Spiro Deodorant Powder
50c Size 45c
30c Size 23c

Removes Corns Safely and Painlessly . . .
NOXACORN
Handy Vial 35c
This new liquid, containing castor oil, iodine and pure "corn aspirin" lifts the corn or callous out from underneath. Stops pain while using.

50¢ N.B.R.
Latherless SHAVING CREAM
Giant Tube 29¢
A clean, cool, painless shave, without brush, lather, or rubbing. Leaves the face smooth and refreshed.

SWEE-DO DOUBLE EDGED RAZOR BLADES
The keen blades whisk off beard like magic! You get FREE an Arch McDonald Baseball Score Book for keeping an accurate record of all the games.
PACKAGE OF 5 PACKAGE OF 10
25c 49c

2 BLENDS - 2 PRICES
RED LABEL America's finest quality | BROWN LABEL High quality, low price
"SALADA" TEA
207

Automatic Tuning!
Sensational Feature of the New 1937
PHILCO
"A Musical Instrument of Quality"
Twirl the dial just once . . . and instantly you hear the station of your choice . . . tuned with electrical precision! Now you can forget "numbers" as far as your favorite American stations are concerned! For Philco brings you Automatic Tuning! You tune by call letters placed as they are on an automatic telephone dial. Come in today for a demonstration of this marvelous instrument.

De Luxe Model 37-116X
$200 complete with aerial.*
Radio's finest! True High Fidelity tone, with "boom" eliminated by acoustic clarifiers.
*The Philco high efficiency aerial insures greater local and foreign reception. Value $5 and included at this price.
Musically Tested
. . . by KITT'S EXCLUSIVE PROCESS
Musical instruments must be tuned to the proper pitch. We have applied this principle to radio. Every set is musically tested before delivery on our exclusive Tone-O-Meter (pictured at left) to assure you of perfect tonal range and performance. Service before the sale to eliminate annoying service calls later. This service is FREE!
KITT'S
1330 G ST. N. W. NA. 4720

DAILY NEEDS - LOW PRICED!
Keep Your Shoes in Shape
Nickel-Plated Shoe Trees
19c Pair
Adjustable in size. For men's or women's shoes
STRONG . . . FOLDING Card Tables
98c
Sturdily constructed. Red, green, or black with black washable tops. 25 inches high — 28 inches square.
NEW! Attractive Flacons
COTY Perfume
Beautifully Boxed
$2.95
● L'Origan ● Emeraude ● L'Aimant ● Paris
Your favorite Coty fragrance—in a new, expensive crystal glass bottle that's a marvel of beauty. Attractively boxed for gifts.
Tells Time in the Dark . . .
Nite-'N'-Day Alarm Clocks
$1.39
The luminous dial on these handsome, dependable clocks is guaranteed for two years. Round or square design.
For Fishing Tackle and Other Odds and Ends
Metal Utility Boxes
98c
The partitioned trays raise up when you lift the lid. With lock and keys.
8-Cup Aluminum Percolators
A Handsome Modern Design
59c
You'll certainly be sure of having enough coffee for a second cup with one of these. Walnut-burn handle and glass knob. Makes delicious, pure, wholesome coffee.
Keeps Clean With the Continuous Wrapper . . .
PURITAN Hospital Cotton
Pound Rolls 29c
Soft, snowy-white cotton—kept clean and sanitary down to the very last inch by the wrapper.
Attractive-Dependable . . .
INGRAHAM Wrist-O-Crat Wrist Watches
$2.95
The thin case and classic dial are expensive looking. The name "Ingraham" is your guarantee of reliability. The black or brown cord wrist band is new and smart.

TOILETRIES

50c Marie Carter Lotion, pint (Almond, Benzoin, Honey)	19c
50c J & J Baby Cream	43c
55c Princess Pat Rouge	43c
40c Squibb Tooth Paste	33c
50c Calox Tooth Powder	39c
35c Mum Cream Deodorant	29c
60c Neet Depilatory	40c
55c Java Face Powder	42c
25c Golden Glint Rinse	20c
50c Venida Wave Set	39c
35c Cutex Nail Polish	31c
50c Vitalis Hair Tonic	39c
75c Maybelline Mascara	50c
25c Johnsons Foot Soap	19c
40c Colgate Shave Cream	37c
25c Djer-Kiss Talcum	19c
50c Junis Cream, jar	39c
55c Ponds Creams, jar	39c
75c Dorin Rouge	55c
25c Dew Liquid Deodorant	21c
45c Gloco Hair Dressing	32c
25c Dr. West Tooth Paste	17c
70c Ponds Face Powder	47c
60c Hennafoam Shampoo	42c
50c Barbasol Shave Cream	39c
25c Cuticura Soap	20c
25c Squibb Talcum	21c
75c Woods Depilatory	65c
75c Kreml Hair Tonic	69c
$1.10 Angelus Lipstick	89c

Post Classified Ads Bring Results

The Washington Post

Registered in U. S. Patent Office.
An Independent Newspaper.
(Published every day in the year.)

Eugene Meyer, Publisher.
Floyd R. Harrison, Comptroller.

The Associated Press is entitled exclusively to use for republication of all news dispatches credited to it or not otherwise credited in this paper and local news of spontaneous origin published herein. Rights of republication of all other matter herein are also reserved.

OFFICES OF THE WASHINGTON POST.

New York, N. Y. ..... 270 Madison Avenue
Chicago, Ill. ..... 360 North Michigan Avenue
Detroit, Mich. ..... 8-241 General Motors Building
St. Louis, Mo. ..... 205 Globe-Democrat Building
San Francisco, Calif. ..... 743 Market Street

DELIVERED IN WASHINGTON

Daily, Sunday, 1 yr. $7.80 | Daily, Sunday, 1 week 15c
Daily only, 1 yr. .... 5.20 | Daily only, 1 week .. 10c
Sunday only, 1 yr. .... 2.60 | Sunday only, per copy 5c

BY MAIL—MARYLAND, VIRGINIA, WEST VIRGINIA AND NORTH CAROLINA.

Daily and Sunday		Sunday Only		Daily Only	
One year	$9.00	One year	$4.00	One year	$6.00
Six months	5.00	Six months	2.00	Six months	3.50
One month	.85	4 month	.40	One month	.60

OTHER STATES, MEXICO AND CANADA.

Daily and Sunday		Sunday Only		Daily Only	
One year	$11.00	One year	$4.50	One year	$7.50
Six months	6.00	Six months	2.50	Six months	4.00
One month	1.00	One month	.45	One month	.70

All Subscriptions by Mail Payable in Advance.

Entered at the Postoffice, Washington, D. C., as second-class mail matter.

TELEPHONE NATIONAL 4300.

Tuesday, September 15, 1936.

But Not The Whole Truth.

In the years immediately following the war there was a story told about the canny French which, for reasons to be disclosed, recurs to mind today.

During the German occupation of northeastern France many factories were destroyed, the cost of which the French government, with good reason, charged up in its bill for German reparations. Many of these ruined factories, however, were antiquated and poorly located. Consequently, in rebuilding, one large modern establishment was frequently made to take the place of three or four of those destroyed.

In its statistics of reconstruction in the devastated areas the French government somehow neglected to draw attention to this procedure. On the contrary, when three extensive modern factories had been built to replace ten little ones destroyed in a particular commune, it was announced that industrial reconstruction in that area was only 30 per cent complete. Such assertions were used as justification for insisting that Germany come across with further reparation payments.

Much the same shrewd, but scarcely honest, technique is ardently employed by those who have been denouncing Gov. Landon for the closing of schools in Kansas during his administration of that State. Wittingly or unwittingly, much stress has been laid on the assertion that several hundred Kansas elementary schools have been discontinued during the depression period.

It is now revealed, through the good offices of Senator Hale, of Maine, that these assertions are on a par with the tactics used by the subtle French propagandists. All the schools which were closed in Kansas, it appears, were small and isolated rural institutions. Closing them did not mean elimination of school facilities for a single child, but merely consolidation of outlying school districts to provide better teaching and more modern facilities, with free transportation afforded for those pupils who have to travel farther as a result of the change.

This particular attempt to defame Gov. Landon was always suspect from the mere fact that the percentage of illiteracy in Kansas is far lower than the national average and steadily improving. It would indeed be strange if a State with less illiteracy, proportionate to population, than exists in the District of Columbia should carry out the reactionary policy charged against the Landon administration.

But the unscrupulous propagandist does not bother as to the logic of his accusations, provided there is a fair chance to make them stick. Perhaps the Democratic National Committee remembered that the French statistics on reconstruction in the devastated areas were extremely successful propaganda in the decade following the war.

Made In America.

In 1892, having paid for his steamship passage with savings from three years' wages as a glassblower, a young Swedish boy presented himself before the immigration authorities in New York. He explained that his father had died when he was 12 and his mother five years afterward. Thirty-one years later he was elected to the highest legislative assembly in the land. His name was Magnus Johnson, and he died on Sunday.

They called him "generally speaking Yohnson" when he first arrived in Washington. This was to mock his broad Scandinavian accent. Because of it, and dirt-farmer characteristics on which he prided himself to the full extent of his booming voice, he was too easily dismissed as a buffoon. But his significance went deeper. He exemplified the American ideal of the poor boy who, through force of character and full appreciation of his opportunities, rises to a post of national significance.

Magnus Johnson's accomplishments were slight. Indeed, his inability to translate his then radical ideas into legislative realities disappointed his farmer constituents so sorely that they deserted him at his bid for re-election. Still, he had made his mark—he had become a Senator. The American democracy offers that opportunity. It cannot, however, guarantee the nicely balanced intelligence that should accompany such attainment.

The True Liberators.

At Cambridge 72 of the world's leading scientists and scholars, gathered to do honor to Harvard on its tercentenary have been seeking to analyze the grievous disorders of the world. Each a specialist of great renown in his own field, they have by the very act of meeting together emphasized the unity and indivisibility of truth.

This has been a heartening spectacle. In many countries that search for truth which knows no barriers of race or nation, of class or creed, of politics or party, has been cribbed, cabined and confined upon orders from those in authority. All too frequently have the beneficent fruits of scholarship been diverted to evil ends. Over large areas where once science and learning were free they are now in chains. They have become handmaidens of war, abject tools of the all-devouring state which recognizes no purpose other than national aggrandizement and no truth that does not contribute to the achievement of that end.

Out of this Harvard gathering there has come a fine suggestion. It is that the meeting of savants should somehow be organized into a permanent body, a "supreme court of learning." The purpose would be not merely another agency to exchange information and ideas regarding advances in science and scholarship but rather to defend the objective and courageous search of truth against its enemies; to keep alight the torch of learning in a world rapidly plunging into darkness.

Just how this plan is to be put into execution is not clear. But it is important that the intellectual leaders of mankind have begun to realize that they must band together to protect science and scholarship against its increasingly numerous and increasingly powerful enemies; to see that the world is not completely engulfed by that wave of neo-barbarism that has already swept over more than one nation.

During recent years men of intellect have impotently watched the rise to power of men of brute mind. They have seen the judicial attitude mocked by those who would regiment mankind. And these thinkers and researchers have begun to realize that everything they stand for is in danger; that science and scholarship can only flourish in an atmosphere of freedom. It is no longer the Cassandras alone, but all intelligent men, who now realize that submergence of intellectual freedom is submergence of civilization itself.

The process of decay is visible on many an horizon. The "revolt of the masses" which Ortega y Gasset has so penetratingly described has hitherto found men of science too disorganized, too absorbed in their own narrow specialization, to resist. Here and there heroic voices have been raised in protest against the prostitution of truth, the regimentation of minds. But for every Pavlov, for every Planck, for every Croce, for every Cardinal Faulhaber or Hu Shih, there have been dozens, nay hundreds, who have not dared to cry out against that destruction of free inquiry without which progress is impossible.

That scholars and scientists are now manifesting signs of rebellion against this degenerating tendency is of vital significance. It is they, uniting with all others who love freedom, who must act and act quickly. For them to become willing tools of tyrants, perhaps in the vain hope that whatever happens to others, individual savants will be permitted to go on, means ultimate destruction of everything men devoted to truth must hold dear. Should the scientists, the philosophers, the scholars band together, and in so doing emphasize the universality which is the very essence of knowledge, they will serve not only themselves but the world. Once again they will show that they are, as they have so often been in the past, the true liberators of mankind.

Clarifying The Issue.

By a coincidence which was not at all unnatural Gov. Landon, at Portland, Me., and Dr. Robert Lay, head of the Nazi Labor Front, at Nuremberg, Germany, on Saturday offered their audiences almost identical descriptions of the fundamental political issue which today confronts Western civilization.

Speaking to the voters of Maine, Gov. Landon defined this issue as a choice between "the system of free competitive enterprise" and that system "under which the minutest doings of every citizen are scrutinized and regulated." Between these two systems, he said, "there is no half-way house."

Speaking to the German National Socialist Party Congress, Dr. Lay also described civilization as facing a parting of the ways, with temporizing as to the choice impossible. But to him the liberal outlook favored by Gov. Landon is a path which leads straight to "anarchy." The alternative of increasing governmental regimentation he described as Hitler's world of "order, system and discipline." This Nazi philosophy, he predicted, would eventually triumph among all peoples.

Aside from the fact that the two men stand on opposite sides of the fence, there is only one real difference between the issue as defined by both Gov. Landon and Dr. Lay. This difference lies in the fact that Germany has already made the choice between preserving individual freedom and subordinating it to a mystical glorification of the state. In the United States the decision is still pending, and it is not yet too late to turn back on that road which Germany has traveled to her present unparalleled centralization of autocratic power.

The importance of the coming Presidential election is clearly emphasized by the unconscious confirmation given by this Nazi leader to the underlying issues as voiced by Gov. Landon. In the words of the latter: "We have but to look across the waters to see the consequences of government domination over economic life."

If we look long enough, and clearly enough, it is scarcely probable that Dr. Lay's prediction of a universal triumph for the Nazi system will be fulfilled.

Subversive Forces.

Washington appears generally to have frowned on the suggestion from a major general in the Atlanta area that the Civilian Conservation Corps be militarized. It is to be hoped that the President, before whom the proposal is said to have been discussed, will take occasion to do likewise. For imposition of target and bayonet practice on CCC enrollees would be a long step toward veiled conscription. If national policy demands a larger Army the step should be taken openly and not by such surreptitious steps as Germany employed to evade peace-treaty restrictions.

The CCC camps were organized with the aim of rehabilitating unemployed youths and equipping them for constructive activity in civil life. Toward this end they have proceeded so successfully that scarcely a word of criticism is raised against them in a campaign not signalized by neglect of flaws in New Deal agencies.

The camps have sent thousands of boys to promising private jobs; they have not been allowed to succumb to political interference; they have accomplished significant improvements, as diverse as reforestation and effective mosquito control, throughout the country; they have taught some 40,000 illiterate boys to read and write. Already they afford the disciplinary advantages of semi-military organization. To introduce the manual of arms would be to endanger the civil training which is the very heart of the idea.

The militarization proposal, as an essential characteristic of the totalitarian mode of government, should be opposed by the Veterans of Foreign Wars, now assembled at Denver in their annual encampment. The organization's director of Americanization asserted in his report that the V. F. W. is "fighting communism, fascism and atheism," an activity that will be everywhere applauded. Unfortunately, however, he went on to argue for teachers' oaths, not recognizing in this device a primary weapon of fascism, dependent for its existence on the rigorous suppression of the spirit of free inquiry.

Thus the wisdom of Pope Pius' words are confirmed. Only yesterday he warned that a needed campaign against the "forces of subversion" now ravaging the world would be "both difficult and dangerous, for it is only too easy for the very ardor and difficulty of defense to go to an excess which is not wholly warranted." The American Legion, in recently repudiating earlier enthusiasm for teachers' oaths, has recognized this danger. If the V. F. W. would do similarly, the Nation would have a still higher regard for the intelligent Americanism of its veteran organizations.

A program more consistent with the V. F. W.'s resolve to defend democracy would concentrate on the zealous protection of that free speech, free press and freedom of assembly on which the American system is predicated. That they are threatened is borne out by the news, again from Atlanta, that the Communist candidate for President, arriving there for a campaign speech, was met on the station platform by detectives whose superior officer had based his orders to them on a personal conviction that "we don't like that stuff in Atlanta." Proceeding on to Florida, the candidate again was prevented from speaking because the doors to the meeting hall reserved for him had been chained and locked by unidentified persons.

Of such stuff are the "isms" made.

Amazing Maize.

From the Chicago Daily News.

It takes a year like 1934 or 1936 to bring home to Americans the extent to which our civilization is a maize civilization. Critical news today relates to the condition of the corn crop. Because so much corn "walks to town" in the form of pig, even here in the capital of the corn belt we are likely to forget the economic importance of corn.

But corn and coal are the two great sources from which are derived the organic and inorganic energies that move the muscles and the machinery which must keep in motion if America is to remain a going concern.

It is a sobering thought that this corn belt, the organic powerhouse of America, has every year a rendezvous with fate. If we get 30 inches of rain properly spaced between June 1 and September 1 we have reason to be a happy people. What would happen if we encountered a series of dry years that wiped out both crops and carry-over of corn?

Certainly drastic readjustments would have to be made because few crops grown either in the temperate or torrid zones yield so much usable energy per unit of labor as corn.

We are accustomed to think of corn as a gift of nature. But corn, in its way, is as civilized as man. So different is maize from the other grasses upon which civilizations have been based as to give rise to the suspicion that in the dim prehistory of this hemisphere some master medicine man Burbank produced it by artificial hybridization.

Still Very Much In Season.

Letters to the Editor

All communications must carry the writer's name and address, though pen names are permitted at the Editor's discretion. In fairness to other correspondents, brevity is requested. Letters are subject to condensation.

Reply For The South.

To the Editor of The Post—Sir: Will you allow me space in your letter column to assure Frank Putnam, whose letter appeared in The Post of September 11, that he is not offending any of his Southern friends? Southern folks are not offended; they are only disgusted.

Mr. Putnam clearly indicates, in his fear, that he seeks to lead the readers of The Post to believe that the bulk of President's Roosevelt's votes will come from the "licked, lazy and looney" of the South.

On the other hand, he submits that Mr. Landon's votes will come from real Americans, who stand on their own feet, free from dictation. How many of these "real Americans," while standing on their own feet, free from "Government dictation," had those same feet on the necks of the "licked, lazy and looney?" I was most intrigued by Mr. Putnam's assertion that the Republican Party has been taken over by the young Americans. Have William Randolph Hearst and the DuPont brothers taken the monkey gland treatment, or something?

Speaking for the South, I want to assure Mr. Putnam, from Illinois, that, while at times the truth may escape us, yet we do have horse sense enough to know the difference between 5-cent cotton and 15-cent cotton, 3-cent hogs and 10-cent hogs, 15-cent corn and dollar corn, 45-cent wheat and $1.10 wheat, 2-cent cattle and 9-cent cattle, a farm or home saved by "Government dictation" as against a farm or home sold under Hoover heartlessness for one-fifth its value. Another thing, when we deposit a few dollars in any bank now we don't have to stand on the corner all night waiting to see if a line forms at the bank door before breakfast. J. E. HERBERT.
Washington, Sept. 12.

Cowgirl Larrups Males.

To the Editor of The Post—Sir: Well here it comes again. I mean the Ides of September. The 15th inst. to them that have missed out on the higher education. Promptly after daylight on this date, the manhood of America, from the cowboys of F street to the upstandin' hombres of the Lazy B, will dash like wolf-scared sheep to the nearest ivory coverer, at the terrible prospect of being over season 5 minutes with the sun-tossed straw.

No matter if a slice of July has been mislaid in mid-September, as is now the case, or whether they've just bargained a cut-price cow's-breakfast at a fall sale, off they scurry posthaste lest an F street mug or mugette give a sneering titter in commiseration of their awful faux pas.

Gingerly they will fork out one to ten bones to secure the correct shelter for the weak end, even if the saving would let 'em buy a few gallons for the tin pedestrian chaser they've just scraped up a first payment for.

"I'd look like a sap tooling along with the old straw, when all the other birds are unveiling fall skull crowns," lisps my Harold, with the gutless temerity of Casper Milquetoast at a ladies' "down-with-men" rally.

I'm far too polite to ask him: "What did you look like before, honey lamb."

But anyhow, September 15, and hail the stronger sex!

CAROLYN THE COWGIRL.
Washington, Sept. 13.

Debt Here And In France.

To the Editor of The Post—Sir: Ex-Republican's naive letter on the present and prospective public debt situation under the New Deal is interesting because he disposes of it as smoothly and effortlessly as a New Deal politician standing for re-election. His argument is too full of holes to permit an attempt at blanket criticism.

He does point to the nearly double per capita debt in France as evidence of the frothy burden of New Deal taxes upon his sons, and the reason presumably why the New Deal should be permitted to run wild.

I have before me recent letters from French wartime pals, also with sons. The French language is rich in invective; never more so than when the debt, and efforts to minimize it, are under discussion. Several facts are presented for Ex-Republican's consideration because—on paper—he disposes of our lesser debt with such ridiculous ease in 35 years. France has done nothing about debt reduction in 18 years, despite blanket cut of 1½ per cent in interest rates in 1932, and contemplates little reduction in the future, seeking economy and budget balance. From that time and that cause their slow recovery has started, sans aid of any new deal, though the present Government is sometimes libelously called a new deal. This is analogous to the boost this country received from the overthrow of a host of New Deal nostrums.

France participated in the world-wide depression of the early 30s. This result was not attributed by them to Hoover. That unfortunate gentleman only got credit (from opposing spellbinders) for causing the American end of it. And, as one French friend tells me: "Mon ami, France has only to recover from the depression; America must annul by natural means both the effect of this and your New Deal."

E. G. BARR.
Washington, Sept. 12.

Repudiation Of Talmadge.

To the Editor of The Post—Sir: The Post's Talmadge political postobit was so true to life as to justify speaking ill of the dead. Georgia, and without doubt the entire South appreciates the fraternal spirit of your editorial and that of the leaders of the press the country over.

Smarting under the temporary ignominy cast upon her by her Governor, Georgia like the other 47 States has her quota of illiterates and come-ons who can be led astray in times of stress. But when the leader hinted at secession and defiance of Federal Government right there they balked and desertion began. They broke ranks and the war was over.

None of his followers was more gullible than the self-deceived leader himself, who, blinded by delusion of greatness, gyrated, planed and rancoed all about, scattering thousands of money even in anti-Administration territory, cajoled by a scheming enemy who overestimated him as far as he did himself. Looking back, no man, not even Huey Long, was ever a more skillful self-advertiser. His name became a synonym for news.

For years Gov. Talmadge was an able, useful public servant. He became the victim of a grandeur-complex when elected Governor by the biggest majority ever cast in Georgia prior to the recent primary. That victory undoubtedly warped his judgment and destroyed his sense of objective and perspective. His ambition soared, knew no bounds. Another character complex was an unrelenting obstinacy, coupled with a spirit of revenge. His fall was inevitable.

GEORGE E. GARY.
Rome, Ga., Sept. 12.

Early Digest Returns.

To the Editor of The Post—Sir: Some are unwilling to concede that the supporters of President Roosevelt have occasion for concern on account of the first week's returns of the Literary Digest poll. For the early returns were from the old-stock Americans. But wait until the other extreme of our voter groups swings into action—a group, many of which were born abroad, and such a foreign-born element's children.

This group's favorite reading is the sports section of the daily papers and pamphlets denouncing the American system of government as well as those who through intelligently directed effort have honestly succeeded in business. To many of this group, America's institutions are anathema and they contend that "might makes right." To them, a constitution is a physical element that enables a fellow to win a wrestling match, a marathon race, or drink a large amount of very potent liquor and still be able to walk and talk. But this group votes and in many of our larger cities it is being shown that it has been voting "early and often."

B. H. J.
St. Louis, Mo., Sept. 8.

Appreciation.

To the Editor of The Post—Sir: Thank you for permitting me to help Edith Maxwell a little, and now congratulations upon the success of your effort. A fine and worthy piece of work.

A. H. THOMPSON.
Washington, Sept. 12.

The President's Green Pastures Speech

To the Editor of The Post—Sir: President Roosevelt at the "green pastures" rally at Charlotte, quoting from the beautiful words of the Twenty-third Psalm—"He maketh me to lie down in green pastures; he leadeth me beside the still waters"—used such as a text to glorify the abundant life he thinks we are approaching as the result of his policies. Like in his somewhat similar address at Charleston a few months back, the idea of "we planned it that way" was emphasized, without any credit being given to God, to the perseverance of business, industry and agriculture, or to the Supreme Court, for such recovery as has occurred.

He delicately refrained from quoting the first line of the Psalm—"The Lord is my shepherd; I shall not want." That might have suggested to some persons that like certain of the dictators of ancient Rome, and like Lenin in Russia and Hitler in Germany, he expected a kind of personal worship of himself. Moreover, he knows that after spending as a political shepherd some $13,000,000,000, some 5,000,000 Americans still want real jobs that will support themselves and families in comfort—not just work on relief projects, many of them of a silly or useless nature.

He did not quote the line—"He restoreth my soul; he leadeth me into the paths of righteousness," etc. That, of course, might have suggested the query if he had not really sullied the American soul and led away from strict righteousness by doing the exact opposite of his solemn pledges in 1932 to reduce the expenses of government 25 per cent, and to cut down the number of bureaucrats tax fed by the people. He has done much by his own intemperate language at various times, to evoke unrighteous envy, ill-will and malice, and to stir up class discord in a country which never seriously knew such before.

The President wisely refrained from the obvious untruth that the people "fear no evil." They do fear national bankruptcy from his unbalanced budget, hugely expanding national debt that by extravagance and waste is already the most colossal in all history. They fear not only increasing taxes and rapidly rising cost of living, but that if re-elected he will "pack" the Supreme Court with inferior lawyers and radicals who will rubber stamp as constitutional any crackpot measures which he orders Congress to pass, destroy State rights, etc.

He discreetly left unmentioned any reference to "Thy rod and thy staff—they comfort me." That would not contrast well with previous expressions about "birch rods," etc., or his use of the rod for hooking fish—and figuratively of hooking votes.

He indicated he wanted return of the NRA, but curiously enough most of such national recovery as he now likens to return to the "green pastures" has occurred since May 31 of last year, when exuding gloom over the unanimous decision of the Supreme Court, wringing the neck of the Blue Eagle, he predicted 5-cent cotton, other nose dives of prices, and return to the "horse and buggy days." HENRY D. BAKER.
Durham, N. C., September 12.

The Post Impressionist

"Only a Quarter for Five!"

Post Offices, Tuesday.

PERHAPS this columnist remarked the phenomenon merely because he has a prejudice in favor of disorganized charity. Nevertheless, it must be a fact that Washington possesses more than a common quota of street pencil-vendors.

During a morning's rush down Pennsylvania avenue between Eighteenth street and his desk—again, during a walk which circled the Capitol and skirted its legislative office buildings—he has counted street pencil-sellers to the number of the scents that Coleridge found in the City of Cologne. Moreover, the Post-Impressionist has now discovered that these curb-market operators have a code of their own—and that, whether you know them or not, they know all that they need to know about you.

* * *

It was one of the clearest and hottest afternoons of last week when this information was gleaned. The vendor who supplied it shuffled along F street on twisted legs. Suspended from a strap around his neck hung the tray that held his merchandise. He said, as the Post-Impressionist made a purchase:

"I knew you'd be a sale, boss."

Why?

"Well, this ain't my real route; I'm pinch hittin' for a friend. But we all get to know the way people that buy look. And, besides, the fellow whose route this is, he was showin' me over it yesterday, pointin' out his regulars for me—and you was one."

* * *

It seemed to your columnist that, if he was thus favorably known to the craft, he might as well acquire some knowledge of it. Nor, after the first few, were questions necessary. This vendor wanted to talk.

* * *

"It ain't a good afternoon for business, anyhow," he declared. Too hot. If it'd cloud up or cool down, business'd be better. Seasonable weather's never good weather. People buy from us when they're feelin' their best, and they feel that way on warm days in winter and cool days in summer. Why, yesterday I worked Connecticut Avenue from Dupont Circle to the Avenue all afternoon without making but one sale. I'd 'a' quit at 5 o'clock, only I didn't have the price of a bed. All I had was the price of a coffee."

* * *

What sorts of people were his most likely customers

"All sorts. But mostly men and kids—not many women. And the men are mostly business men. Politicians are fine, though.

"My best friend works the Senate steps down to the Capitol, and that's one of the best routes in town. Senators are better buyers than Congressmen. My friend knows lots of the Senators by name. He's as good as a guide, and if you stand along side him, you'll get a chance to talk to some of them, as like as not. Often they stop and pass the time of day wtih him. My friend sells Vice President Garner. And the Vice President always hands out a half-dollar and never takes any change.

* * *

"Boss, you'll hear a lot about people in this business bein' fakes. Well, lemme tell you somethin'. I wouldn't lie to you, because there wouldn't be any use. If there was anythin' to hide, like, all I'd do 'd be to keep my trap shut. But there ain't.

"I been at it, right here in Washington, ever since my stroke—and that was in '20. Bein' so long in one place, naturally I know the men that are in the same line—up and down, drunk and sober, on duty and off. And I tell you fair and square there ain't a fake in the whole crowd.

"If they say they're blind, why, they're blind. If they say they're crippled, they're crippled. Every last one of 'em needs the dough. Every last one of 'em hates goin' to a institution. Most of 'em has people dependent on 'em. And there's not one of 'em but sells good goods at not a cent more'n a fair profit . . .

* * *

"Then there's another thing, boss. Folks'll tell you we're organized.

"Well, where'd be the harm if we was? Ain't the coal-miners? Ain't the railroad-men? And ain't the mine-owners and the railroad companies?

"But we ain't—not what you'd call really. I wish we was, and mebbe sometime we will be—only not in your day or mine; we're too individualistic yet. All we've got now 's some what you call general understandings.

"We don't thy to compete among ourselves. For instance, we don't have price-wars—once every three months we set a standard, and then we stick to it. And, for instance, nobody horns in on my route, and I don't horn in on anybody's—and a route belongs to the one that discovers it.

* * *

"You can't rightly call that organization, can you?

* * *

"Excuse me, boss. There comes another of this route's regulars, and I want to make a good turn-over for the fellow I'm pinch-hittin' for."

—*Reginald Wright Kauffman.*

Fair Enough

By Westbrook Pegler.

Uncle Tom Comes Home.

Neddie Hutton, the financier, sometimes known as old Uncle Tom Hutton, the tax slave, comes back from Europe resigned to life under the lash of Simon Legree Roosevelt after looking over conditions in the Old World. That is what I thought, too, when I returned last spring, and I think Mr. Hearst will bring back the same sentiment when he comes home, even though Mr. Hearst has been arching his neck and tossing his mane at fascism for the last year.

It doesn't take long for an American tax slave to discover that the antidote to Bolshevism is just as bad as the disease itself and that a monkey is as good as a man under Mussolini and Hitler, the same as in Russia.

Our taxes may be confiscatory, as Mr. Hutton sincerely believes, but the dictators of both kinds—Fascist and Communist—confiscate not only a man's money and property but his manhood and freedom as well. And if a fellow can hate Roosevelt for nibbling away at the edges of his fortune what would be the torture of his soul if he suddenly found a lot of arrogant ward leaders telling him to shower down with special donations, running his business for him and threatening to toss him into Alcatraz for the rest of his life if he let out so much as a plaintive peep?

Courts—hell! There aren't any courts in Italy or Germany now except secret meetings, where some lazy political phony gets up and says, "The prisoner refused to cooperate," and the judge says, "Oh, yeah? Well, file him away in a concentration camp and grab everything he's got—house, factory, jewelry, dough—everything the dirty traitor owns. Bring in the next traitor."

* * * *

It is easy to agree with Uncle Tom Hutton that Roosevelt has tossed away money in his first term not only for sedative purposes but to re-elect himself. The number of useless, shiftless nonentities and incompetents who have been placed in mock jobs as guests of the Government on the de luxe dole at wages from $3,000 to $10,000 a year exceeds the imagination of the most indignant economic royalist in the land.

Jim Farley's first appointment after Herbert Hoover slipped the baton into Roosevelt's eager hand and hot-footed it to the railroad station for the first train out of Washington was that of a personal backslapper to keep his scrapbook at $5,000 a year. With that appointment he honored the "A" for the Administration in the matter of rewarding deserving Democrats, and the boys and girls came a-running from all directions to get theirs.

The other day Turner Catledge, of the New York Times, had a piece which I believe was exclusive, announcing that after election Mr. Roosevelt is going to reorganize the Government, consolidate bureaus and all such as that—object, efficiency and economy.

We heard that before—in 1932—but maybe the boss does mean it now; because he is very mulish about his pet ideas, and once he is re-elected he doesn't have to care about the squawks of the faithful parasites of the Democratic organization, because he knows he can't grab the brass ring for a third ride. He can dust them off by the thousand, because he personally will be all washed up after the second term and the country will either bounce toward a new Republican Party or go still more bolo in 1940.

As Knute Rockne used to say, a football has a funny shape and takes funny hops, and the electorate has the same characteristics. Yet if the boss does go in for a ruthless slaughter of the ticks the next time around the natives will bleed and scream, but tax slaves like Uncle Tom Hutton and the people themselves, receiving the benefit of more efficient government plus other reforms, might consider another Democrat and four years more of the same. A football has a funny shape.

* * * *

It is my impression that Uncle Tom Hutton has been a pretty good loser. In the boom years, when people were all more or less dizzy, he was a leader in the Palm Beach set and one of those society husbands who had to dress up like ham actors in a costume play, all stuck up with false mustaches, masquerade armor and ostrich feathers and yell, "What ho, and avaunt, ye varlets!" at the Palm Beach costume ball. They felt like damn fools and looked the part, but the ladies—God love 'em—liked it, so what could the husbands do?

But when the panic cracked down Uncle Tom Hutton quit all the foolishness and ran a free restaurant for busted guys in New York, gave away a lot of money and did his best to help.

Later he decided to campaign against Roosevelt but decided that every time a rich man let out a holler against high taxes that made 10,000 votes for Mr. Big.

Now he says that in spite of the taxes, Roosevelt and all, he is going to stick around, by contrast with the Greenwich (Conn.) broker who announced that if Roosevelt was elected he was going to bail out and go to Canada.

Welcome home, Uncle Tom, and may you always find plenty of sidemeat in the cabin.

Copyright, 1936, by United Features Syndicate, Inc.

Wife Slays Husband Who 'Told All' in Sleep

Los Angeles, Sept. 14 (AP).—A story of a 37-year-old wife who killed her husband after "he constantly talked in his sleep and told of alleged intimacies with a young stenographer was pieced together tonight by police investigators.

Capt. Blaine Steed said Mrs. Georgia Haugaard told detectives she and her husband had a quarrel and he admitted his unfaithfulness and tried to kill her before she shot him. The husband, H. E. Haugaard, was found on a couch during the morning, apparently fatally wounded while sleeping.

Britain Does Nothing

Mild Support For Non-Intervention Pact Summarizes England's Reaction To Spanish Unrest; Voters Reported Apathetic.

By David Wills.
Special Correspondence of The Post.

London.

ENGLAND'S contribution to the Spanish affair, up to the present, has been to give tepid support to the policy of so-called non-intervention. Every other implicated nation in Europe has now professed sympathy with this idea, but munitions continue to flow to the rebels from Germany and from Italy through Portuguese territory. Some arms may be going to the government from France, but this is doubtful, since the French are doing everything humanly possible to make non-intervention effective, since the alternative may be a European war.

A committee of control is suggested to see that supplies do not reach the warring forces; and once again the nations agree—on condition. The Portuguese say they must be permitted not to call it intervention if they oppose a Communist government in Spain; in other words they will join the committee so long as they can continue to support their rebel friends. The Germans and the Italians have their qualifications, and the rebels get their supplies. That this active support may prove the decisive factor in the Spanish civil war may be seen from the fall of Irun to the rebels, who had the munitions necessary to annihilate the government supporters. Despite the object lesson of women, old men, children and all their possessions being destroyed by foreign guns, the first meeting of the committee is still in the vague future.

It seems to be agreed that to describe the Spanish struggle in orign as communism against fascism is too superficial. On the government side are Republicans, Liberals, Socialists, Catholics and Universalists, as well as Communists and Syndicalists. On the rebel side are Monarchists, supporters of the Carlist pretender, Fascist, Militarists and Republicans.

The struggle is between the ruling and land-owning classes of the past and those who in the past were governed and who secured the first steps toward democratic government at the time of the formation of the republic. Spain was on the move, away from the conditions which made her and still make Portugal, one of the most illiterate and backward countries of Europe. After a three-year interlude of gradual slipping back toward reactionary control, the progressive parties gained control again earlier this year, and the miscellaneous ousted interests chose force to retain their vanishing privileges.

One may surmise that if the parties here left to fight it out between themselves, the government forces would soon prevail against the rebels. Whether that be correct or not, as a localized struggle it might not have been critical for the fate of Europe. But localized it cannot be. The rebels were assisted by the Italians before they opened the attack, and the Italians and Germans are seizing the opportunity to advance their aims by their own methods.

Italians Seek Only To Aid Fascism's Spread.

THOSE AIMS are to secure the victory of the Fascist system over the Communist, and to secure the imperial expansion of the Italian regime. Any method is justified by the ends, according to the Fascist philosophy, and if it will hamstring the democratic opposition to agree to nonintervention, then agree by all means, but don't let your agreement be more than skin deep. And as the Communists see their friends in Spain being defeated in the name of nonintervention, they are encouraged to intervene also.

Europe has taken one more step toward resolving all petty differences into the one main struggle between the extremes. To the democratic Englishman these alternatives may seem more alike than different, but by their forceful action they show up the weakness of his own democracy in supporting its own faith; he begins to be doubtful of the virtues of his own system. Fatalism is beginning to spread over Europe; the stage is prepared for a Greek tragedy, the dreadful end of which is apparent from the beginning.

The Italians may be the more active in supporting the Spanish rebels, but the Germans are far more active in trying to convert England by every possible means to friendliness to the Nazis, enmity with Russia. The extent of the Nazi espionage system was disclosed by papers seized in Madrid; a similar system is at work in England.

Herr von Ribbentrop, the new ambassador here, is to do his best to persuade England, while Hitler tries threats of force. Mr. Lloyd George is being conducted around Germany by a prominent pro-Nazi in an effort to convince him that a country which can make such excellent roads, so many agricultural experiments must be a fine country.

It is suggested to us that Germany is now ready for arms limitation; but that if we continue our rearmament further we shall prejudice the issue and start an arms race. It is explained that Germany is not afraid of Russia in isolation, but merely of the Franco-Russian alliance, and that if France will isolate herself she will contribute to Europe's peace. The British visitor to Germany is assured on every possible occasion that Germany has no evil intentions against him, is arming to defeat communism.

Sympathy For Germany In England Is Reported.

THERE is sympathy for this attitude in a certain section of our government which, although by no means in a majority, seems to be sufficiently strong to prevent any active step which might possibly be interpreted by the Germans as anti-German. But although this section has made up its mind, the English public has not. It still has to settle a number of issues: whether England is necessarily bound up with continental affairs; whether, if she cannot isolate herself, she must accept the division between fascism and communism as the only division and, if so, on which side she belongs; and if she believe in an alternative democratic solution, without choosing extremes, just what that solution is and what she proposes to do about it.

For the moment we act as if isolation were our aim, although there are probably few people who really believe that England could keep out of another European war. The only positive policy we have is re-armament. In contrast to the deliberate, audacious, unscrupulous pursuit of their ends by the dictatorships, the British democracy is seen muttering ineffective platitudes about humanitarian warfare, non-intervention between the "rival Spanish factions," as Sir Samuel Hoare described them as he depressed the Spanish government to the level of the rebels and blessed the use of armed force to reverse an electoral decision.

The British are uneasy over this apparent weakness of their system when faced with the need for action, but they still don't know what to do about it. The suggestion that the left parties must form a Popular Front to secure control of the government, to influence the present government while it is in office by the overwhelming weight of organized popular opinion, has not made much headway among the public and has gained nothing but condemnation from the official Labor Party.

Isolationists And Nazi Enthusiasts Seen In Control.

THUS AMONG our political leaders, the active parties are those trying to isolate us from Europe, or to convert us to the Nazi philosophy. Those who wish to support democratic principles are on the defensive; partly, of course, because they were defeated in their previous attempt to get England to support the democratic League of Nations against the last example of Italian aggression.

Symbol of the position may be found in the complete seclusion adopted by Prime Minister Baldwin, who after all is a democrat and no authoritarian, but who feels that the fates have been too unkind in putting us in our present position. He hopes that if he looks in the opposite direction, keeps his mouth shut, the crisis may pass. David Low, our greatest political cartoonist, has been drawing Baldwin with sticking plaster across his mouth, labeled Old Sealed Lips; now Low shows Baldwin encased in wrappings like a mummy, christens him Baldwin Now Completely Sealed.

The effect of all this upon the electorate in Britain is not to urge greater interest in politics, but to discredit the parliamentary system. A growing number of voters feel that it is useless to vote for a Conservative who sympathizes with fascism, for a Labor man who refuses to co-operate with the allies necessary if he is ever to form a government, for a Liberal who doesn't count anyhow. So the voter may complete the breakdown of Parliamentary democracy by refusing to vote.

Secret Papers Reveal Foreign Policies of U. S.

State Department Documents Give Details of 1921 Activities.

By the United Press.

Intimate details of the United States' struggle to build a strong foreign policy from the wreckage of President Woodrow Wilson's scuttled League of Nations' program were disclosed yesterday in hitherto unpublished State Department correspondence of 1921.

During that year, the papers showed, this Nation was engaged in a triple-edged maneuver:

Use of its great influence to turn the world away from a course of militarism and back into the paths of peace and diplomacy through the promotion of the Washington Arms Conference.

Preservation of the "open-door" policy in China and peaceful settlement of other vexing problems.

Formation of a Pan-American policy which had as one of its objectives solution of the Tacna-Arica controversy threatening war between Chile and Peru.

Meanwhile, this Government was co-operating with other powers and often taking the initiative in measures designed to prevent the financial collapse of China.

Hughes Shrewd Diplomat.

The correspondence revealed Chief Justice Charles Evans Hughes, then Secretary of State, as a shrewd and cautious diplomat who often couched his refusal of international proposals in language that strayed from diplomatic suavity to the point of sheer bluntness.

This was the case in July, 1921, when, after invitations had been sent out to world powers to attend the Washington Arms Conference, Great Britain suggested a preliminary meeting to be attended by Premier Lloyd George of England, Canadian Premier Arthur Meighen, Lord Curzon, secretary of state of Great Britain; W. M. Hughes, Australian prime minister and attorney general, and representatives from the United States and Japan.

It was proposed that the British statesmen sail for Bar Harbor, Me., on a fast warship, remain a week and dash back to England.

Hughes rejected the plan promptly and vigorously. In a lengthy reply to Harvey, the State Department head emphasized that countries omitted from such a conference rightfully could interpret the act as a discourtesy and then added:

"* * * I do not see that it will be possible to alter the effect by merely changing the place of the conference from Washington to Bar Harbor."

Defense of the "open door" policy in China and other Chinese problems occupied much of Hughes' time, the papers showed.

Efforts to Save China.

Formation of an international consortium of bankers to save China from financial collapse occurred early in 1921. J. P. Morgan & Co. represented the American group. One of the problems that came before the consortium was the necessity of protecting American bankers and investors holding Chinese securities.

In this group was the Continental and Commercial Trust & Savings Bank of Chicago, which, in 1916, made a three-year loan of $5,000,000 to China and in 1919 made a two-year loan of $5,500,000 to enable the Chinese government to take up the first loan and to absorb the discount on the second one. Bankers also carried a $5,500,000 loan made to China by the Pacific Development Co.

The correspondence shows that as China failed to meet even interest payments on the loans, Hughes instructed American diplomats to make strong representations to Chinese government officials.

The consortium finally advanced the Pacific Development Co. $5,000,000 on its Chinese securities. At one stage of the proceedings, the papers disclosed, Herbert Hoover, then Secretary of Commerce, discussed the possibility of obtaining a loan for the Pacific Development Co. from the War Finance Corporation, with the Chinese paper as security.

Robert Nathan

By William Lyon Phelps.

His New Book.

I know of only three novelists in America who are able to give complete complex characters and a full life history in very small space; these masters of concision are Zona Gale, Thornton Wilder and Robert Nathan. Miss Gale's "Miss Lulu Bett," Mr. Wilder's "The Bridge of San Louis Rey," Mr. Nathan's "Autumn" are complete works of art, small in size, large in suggestion.

Now let me say to readers of this column that they should immediately run, not walk, to the nearest bookshop and buy a copy of "The Enchanted Voyage," by Robert Nathan. The publisher's name is Alfred A. Knopf, New York.

* * * *

From first page to last it is sheer delight. I have not read anything like it since the death of Frank Stockton. And Mr. Nathan is not like Mr. Stockton; he is not like anybody; he is original. But in humor, in tenderness, in romance, and in the genius of the unexpected, he makes me think of Frank Stockton.

Here are four characters: The hero, his wife, Mary and the dentist. This is surely the literature of escape. He escapes from his wife, who had regarded him not as an asset, but as a liability. Yet, as Mr. Young remarked in "Night Thoughts," "How blessings brighten as they take their flight!"

* * * *

What Mr. Young meant, when he wrote that line 200 years ago, is that the blessing seems to brighten in the eyes of the person who watches it recede. That is most certainly true in this novel; but what is also true, is that in this particular instance, the blessing itself brightens. The inoffensive drudge of a carpenter rises to a height of brilliance previously unknown. His wife thought she knew him, but, when you come to that, who knows anybody?

Copyright, 1936, by the George Matthew Adams Service.

Aims of Japan In North China Called 'Dream'

Dr. Hu Shih, Professor in Nanking, Says Section Desires Unity.

By the United Press.

Cambridge, Mass., Sept. 14.—Dr. Hu Shih, Chinese philosophy professor at Peiping National University, tonight dismissed as a "wild dream" the possibility that Japan might establish an autonomous state in North China.

"Japan may have wild dreams of that kind," Dr. Hu told the United Press in an exclusive interview, "but the sense of national unity and the force of public opinion in North China and the whole country will not tolerate such a thing."

The eminent Chinese philosopher came here to read a paper on "Chinese Culture Before and After Indianization" at Harvard's Tercentenary Conference of Arts and Sciences.

Dr. Hu regarded possible "restoration" of the "boy emperor," Emperor Kang Teh of Manchukuo, to his dragon throne at Peiping as "really a matter of speculation."

No Monarchy.

He was emphatic in his assertion China would not revert to a monarchy after a 25-year test of democracy.

"Absolutely impossible," he said.

Actually the situation in China has improved in recent months, according to Dr. Hu.

"Internally, it is very satisfactory," he said. "I think China is making great progress in all internal phases—transportation, communication and rural rehabilitation, and in particular, in political unity. Externally, however, the international situation hasn't shown much improvement in the last few years."

Dr. Hu denied reports that Kwangsi Province in the southwest contemplated fighting Nanking.

"Latest reports from China," he explained, "indicate that the province of Kwangsi has recognized the authority of the central government at Nanking, and has pledged its allegiance under conditions which already had been carried out by Nanking."

He declined to comment on the present political and military strength of Generalissimo Chiang Kai-shek, strong man at Nanking.

"I don't know," he confessed. "You see I have been away."

As to reports Chiang was ill, Dr. Hu said the war lord was "in perfect health when I last saw him in July." He declined to name a possible successor to Chiang.

The theory of Lin Yu-tang that civil warfare resulted from differences in language and race of residents of different provinces was disputed by Dr. Hu.

"China is racially and culturally a unity and is developing a physical basis for real, effective unity through development of modern means of transportation and communication," he asserted.

Discussing state's rights, Dr. Hu said there were "always conflicts between a strong neutral government and the component states anywhere in the world." Kwangsi, he said, was one of the best governed provinces in China and "naturally fears too much interference from the central government at Nanking.

Honduran Troops Overwhelm Rebels

Tegucigalpa, Honduras, Sept. 14 (U.P.).—Government troops under Gen. Juan B. Chavez yesterday overwhelmed a rebel army, led by three generals, near the Nicaraguan border, killing four revolutionists and taking several prisoners, it was announced officially today.

The loyalists captured a considerable quantity of war material, horses and correspondence abandoned by the rebels in their flight.

Among the prisoners taken was Gen. Juan Bautista Mendoza. Other leaders of the rebels were Gens. Manuel Samayoa and Mariano Bertrand Anduray.

The engagement was the second within a fortnight between government troops and forces seeking the overthrow of President Tiburcio Carias. Loyalist planes routed rebel bands operating along the Nicaraguan and Salvadoran borders on September 1.

Swanson Praises Aviation Machinist

Kinbrough Pritchett, naval aviation machinist, yesterday was commended by Secretary Swanson for "repeated attempts to rescue" two men from a burning plane at the Norfolk Naval Operatnig Base.

In a letter of commendation to Pritchett, stationed at Norfolk, the Secretary praised him for "meritorious conduct."

The machinist attempted repeatedly to rescut Lieut. C. K. Mallory, junior grade, and W. C. Grey, radio operator, deceased, from a burning plane which crashed at the base June 17, of this year.

Bankers Held Fearing Government Control

Nashville, Tenn., Sept. 14 (AP).—Robert W. Sparks, president of the Financial Advertisers Association, today said the secret fear of the American banker is the "usurping of his management by the Government."

Speaking before the association at its annual convention, Sparks, vice president of the Bowery Savings Bank of New York, said it is "difficult to know whether American banking is speeding on a one-way street to Government control."

Auto Victim Dies.

Special Dispatch to The Post.

Richwood, W. Va., Sept. 14.—Mrs. Alice Louise Cunningham, 61, who suffered injuries in an automobile accident last June, today was dead here. She was the wife of T. W. Cunningham, of this city. She had been a hospital patient most of the time since the accident.

Chicago Bankers at Securities Hearing

Underwood & Underwood.

Philip Clark, president of the City National Bank of Chicago, and H. M. Dawes, brother of former Vice President Charles Dawes, were present as the Securities and Exchange Commission resumed its inquiry into financial dealings of investment trusts.

SEC Records '31 Stock 'Deal' Of Dawes' Firm

Bought $800,000 of Issue at $8-$10 Higher Than Quoted, Agency Says.

By the United Press.

An investment trust company once headed by Henry M. Dawes, brother of former Vice President Charles G. ("Hell - 'n' - Maria") Dawes, purchased an $800,000 block of bank stock in 1931 at prices ranging from $8 to $10 a share above market quotations, Securities and Exchange Commission investigators charged today.

The transaction was described by David Schenker, special counsel directing the commission's inquiry into the Nation's $4,000,000,000 investment trust structure which was ordered by Congress with a view to placing these fiscal agencies under some form of Federal regulatory control.

Henry Dawes, Comptroller of Currency during the Harding regime, later an officer of the Central Illinois Securities Corporation, the Central Trust Co., and now president of the Pure Oil Corporation, was questioned yesterday.

Schenker brought out that on June 9, 1931, the Central Illinois Securities Corporation bought 20,000 shares of stock in the National Bank of the Republic at Chicago for $800,000, although the stock was quoted on the market at prices ranging from $30 to $32 a share. Between December 31, 1929, and January 21, 1931, the same corporation purchased two blocks of stock in its banking affiliate, the Central Trust Co., at a cost of $355,591.

Explains Transactions.

The tall, rangy Dawes calmly explained the transactions. He said that on small blocks of stocks "the market price is not necessarily the real value of the shares."

Likewise, he added, the purchases were made at a time when "many of us were saying that prosperity is just around the corner." The financial condition of the banking affiliate, Dawes insisted, justified the acquisition of its stock by the investment trust.

Schenker sought to show that the $800,000 transaction took place at a time when "first rumbles" of serious banking troubles had been heard. During the first six months of 1931, the attorney continued, 14 banks in the vicinity of Chicago had closed their doors and large withdrawals from other banks had begun.

Cites "Hysteria" in Air.

Dawes insisted he believed the uneasiness was due to a "feeling of hysteria prevailing at that time."

"I was foolish enough to believe then that the hysteria was only temporary," Dawes said.

Later the Central Trust, of Illinois, and the National Bank of the Republic were merged. Dawes said the merger had solidified the structure of both banks. He was interrogated about the $90,000,000 RFC loan to the Central Trust Co., made three weeks after former Vice President Dawes had resigned as chairman of the fiscal agency. The witness said he was not familiar with all details of the loan.

Seattle Staff Warned Against Guild, 2 Testify

Seattle, Sept. 14 (AP).—Two former members of the strike-bound Post-Intelligencer's home economics department testified at a National Labor Relations Board hearing today that the staff was warned membership in the American Newspaper Guild presented "an excellent opportunity for martyrdom."

The hearing is on the guild's complaint that the Post-Intelligencer discharged Phographer Frank M. Lynch and Drama Critic Everhardt Armstrong for guild activity. The paper was forced to cancel publication August 13 by a newsroom strike protesting the paper's refusal to reinstate the men whose discharge it claims was for cause.

Reward Offer Boosted In Detroit Kidnaping

Detroit, Sept. 14 (AP).—Reward offers were boosted today to a total of $1,150 as the ninth day passed without finding missing 20-months-old Harry Browe and Detective Chief Henry Piel expressed the belief the child has been taken out of the city.

Aided by Federal agents, police renewed efforts to trace a card received Saturday by the baby's mother, Mrs. Robert Browe, who was told by the writer that the baby was taken by a childless couple and was in good health.

Hamilton Maps 'Precinct' Fight Of Republicans

C. O. P. Chief Meets Party Aids in Chicago, Urges Concerted Battle.

By the Associated Press.

Chicago, Sept. 14.—Plans for organization "down to the last precinct" were drafted today by Republican National Chairman John D. M. Hamilton and 250 party leaders from 27 Central and Western States.

Hamilton told the conferees to call State meetings to arrange programs designed to attain that objective.

"This is the last time we will all be together before the election," the chairman asserted. "There are three things we must accomplish. First, registration of voters in States where registration is not complete. Second, dissemination of literature provided by the national headquarters. Third, 10 to 12 hours of vital work on election day."

"The cornerstone of practical politics is work and more of it," he said. "I never knew the time when a group of volunteer political workers couldn't make a bunch of paid workers look like chumps."

Participating in the conference at a Loop hotel were national committeemen and committeewomen. State chairmen and women vice chairmen, Young Republican State officials, secretaries of State central committees, officers of Landon-Knox clubs and 40 State representatives of the Republican Service Men's League.

Harrison E. Spangler, executive assistant to Hamilton, presided over an earlier session of national committeemen and chairmen and secretaries of State central committees. He said co-ordination of the activities of State and national organizations was the topic of discussions there.

J. Kenneth Bradley, a State Senator from Connecticut and national leader of the young Republicans, held a separate parley with chairmen of his organizaiton from 26 States.

Mrs. Grace Reynolds, Western director of the women's division of the national committee, also met with national committeewomen and women vice chairmen of State committees before all groups went into a joint meeting.

The Once Over

By H. I. Phillips.

Planet Jottings.

Jimmy Walker, remembered by old-timers as a former burgomaster of Gotham, is now exhibiting at dog shows. The ex-burgomaster's interest in dog breeding is said to be due to a desire to develop a canine that will be a cross between a tiger and a ferret, retaining no features of each.

Harry Richman, the w.k. musical comedy man, who flew a plane from America to England and back with 40,000 ping-pong balls, now admits the thing to have tried was to fly the 40,000 ping-pong balls across without the plane.

King Edward saw an ear specialist recently and all England is startled at the terrible thought of a British monarch being not only a bachelor but a bachelor with an ear trumpet.

Elsie Janis, America's most beloved actress, has sold all her possessions for the benefit of the poor, this being the first strip act in theatrical history worth the applause it got on all sides.

Walter Lippmann, the scrivener, has decided to vote for Alf Landon after three years of deciding not to vote for Roosevelt. Walt thinks Roosevelt will make an ideal ex-President.

Mrs. Beryl Clutterbuck Markham will not get a part in any show with which Harry Richman is connected, it is reliably reported in amusement and aviation circles.

Alf Landon and Frank Roosevelt, who recently sat down at the same dinner table, are still feeling normal. Both think that if there was anything wrong with the food it would have shown up by this time.

Bridgeport, Conn., has barred Victor Hugo and Alexander Dumas but it is okay as Hugo and Dumas would probably have barred Bridgeport had the issue ever come up.

The world's outstanding scientists and scholars concluded a huddle in Cambridge, Mass., without settling the three major questions of the day, namely: how to correct a slice, whether canned beer is here to stay and what to do in a storm when the windshield wiper goes blooey.

The revolution in Spain has reached a point where both sides could be locked up as mental cases. The only question left to be settled is what to do with the ashes, the old metal and the headache.

Herr Hitler entered Nuremberg like a Caesar the other day and announced the repudiation campaign a 100 per cent success, all treaties and agreements having been scrapped and Germany having gotten back everything she had before the war except Kaiser Bill.

A September Observation.

Nobody looks hotter,
That I can remember,
Than a man who closes
His cottage in September.

Despite everything those eminent scientists have said in their papers at Cambridge we still think Landon has a chance.

Have you heard about the Spaniard who shot his parents, massacred his three sons whom he caught fighting on the other side, crucified his old nurse, beheaded six of his best friends and then complained of atrocities when somebody threw a tomato at him?

Copyrigh, 1936, by the Associated Newspapers.

Off the Record.

By Ed Reed

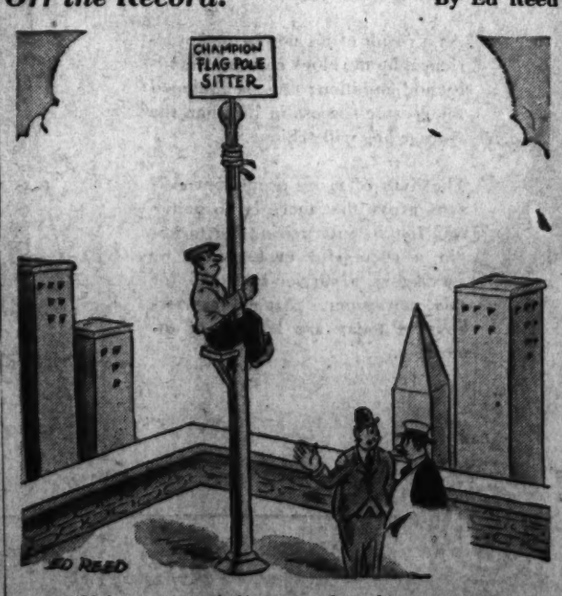

"He's sitting at half mast today—his aunt died!"

LEWIS & THOS. SALTZ, INC., 1409 G ST. N.W.

Your Fall Stetson Hat Is Ready

Lewis & Thos. Saltz Inc., show them in a great variety. Fine quality smooth and rough mixture Felts in new Fall shades of brown nad grey. Featuring the lower crown, wider brim in snap or homburg.

$5 $7.50 $10

STETSON "SOVEREIGN" HATS ARE $20
ONE OF AMERICA'S FINEST HATS

LEWIS & THOS. SALTZ
INCORPORATED
1409 G STREET N. W.
NOT CONNECTED WITH SALTZ BROTHERS INC.

Power, Labor Issues Before Supreme Court

Other New Deal Laws Face Tests at Session Opening in October.

By Robert C. Albright.

With PWA power policies already slated for review, and five other appeals from New Deal laws awaiting consideration, United States Supreme Court attaches are assembling a fall docket second only in dramatic possibilities to the sweeping review of the Administration program which featured the last court session.

The high court will convene October 5, coincident with the closing month of the Presidential campaign. Issues figuring prominently in the campaign may be argued, although it appears unlikely any significant decision will be handed down before the November elections.

Already set for early consideration is a suit challenging the legitimacy of Administration moves to force lower electric rates through construction of municipal power plants to compete with private concerns. Constitutionality of the PWA program in general, and PWA power loans in particular, are at stake.

As the docket stands now, litigation involving five other regulatory laws have been submitted for review, although not yet scheduled definitely for consideration. They involved constitutionality of the Frazier-Lemke farm moratorium act, the public utilities holding company law, the National Labor Relations Board act, the national railway labor statute and the securities act of 1935.

Another host of New Deal test cases are advancing through the lower courts and may reach the highest court before the conclusion of its term. They include another challenge of TVA "yardstick" operations in Tennessee Valley cities.

A second petition challenging the validity of the Wagner labor relations act was filed with the court yesterday by the Associated Press, appealing from an order by the National Labor Relations Board directing it to reinstate Morris Watson, discharged employe in its New York office.

"The first amendment guarantees to citizens of the United States freedom of speech and freedom of the press," the Associated Press petition contended. "This freedom is seriously jeopardized by the labor relations act.

"If the validity of the act is upheld the board will be able to force the Associated Press to employ men, even though it feels such men write accurate and impartial reports, and the Associated Press, if it is to continue in business will have to send these reports out as its own.

"Its freedom to present the news it wants to will be seriously hampered if not destroyed."

Another test of the act previously had been asked by the Bradley Lumber Co., of Arkansas. The lumber company complained the board had no jurisdiction over its arrangements with employes engaged solely in intra-State activities.

Headlining the court term will be oral arguments on the PWA power suit brought by the Duke Power Co. and the Southern Public Utilities Co. against the PWA and officials of Greenwood County, S. C., where a PWA-financed municipal power plant is proposed.

Counsel for the Alabama Power Co. and the Texas Utilities Co. have asked that a similar suit of their own be argued at the same time. The latter case involved use of PWA and relief funds for city-owned electric systems in Plainview, Tex., and Florence, Sheffield, Tuscumbia, Decatur, Hartselle, Guntersville and Russellville, Ala.

The Duke Power Co.'s case pivots on an allocation of $2,582,000 by the PWA to Greenwood County in 1933 for construction of a municipal power plant. In 1935 the Duke Power Co., in a South Carolina Federal court, succeeded in enjoining local officials from duplicating existing private facilities. When the circuit court of appeals reversed the district court findings, the power company carried the case to the Supreme Court.

Newton D. Baker, Secretary of War in the cabinet of President Wilson, heads an array of prominent counsel representing the utilities. Baker has raised the question of whether a purely local plant serves any National purpose that would justify Federal expenditure of funds, and whether private plants would be duplicated in such a way as to coerce privately owned electric utilities into making reductions in their intra-State rates.

PWA officials concede that an unfavorable decision from the Supreme Court in the Duke Power Co. case would work havoc with the PWA program. Infiltration of municipal power plants is said to have been planned in every State except Wyoming and New Mexico.

Wirephoto: Maine Senatorial Candidates Cast Their Votes

Copyright by the Associated Press.

At Lewistown, Me., Gov. Louis J. Brann (left) who in early returns, was trailing Senator Wallace H. White, jr. (right) in their race for the United States Senate. Both live in Lewiston and voted in the same ward.

Vital Statistics

Deaths.

(September 13.)

George Denny, 87, 4121 New Hampshire ave. nw.
Josephine Amerose, 88, 216 7th st. se.
Mary Stewart, 85, 1481 Columbia rd. nw.
George P. Halsey, 84, Homeopathic Hosp.
Lenora J. Courts, 77, 1518 31st st. nw.
Manuel M. Giron, 74, Casualty Hosp.
Emma M. Stewart, 71, St. Elizabeths Hosp.
Adam Gotlieb, 70, St. Elizabeths Hosp.
Edith B. Speers, 65, Sibley Hosp.
Florence Frost, 64, Sibley Hosp.
Lillie M. Bernhardt, 62, Episcopal Hosp.
Edward A. Beard, 57, St. Elizabeths Hosp.
Harry Trifapos, 54, Geo. Wash. Hosp.
Ellen R. Beall, 50, Georgetown Hosp.
William H. Lillard, 49, Georgetown Hosp.
Reuben D. Day, 48, Emergency Hosp.
Mary Mullican, 48, Garfield Hosp.
Monica Taugher, 46, Sibley Hosp.
Morris Gershanov, 45, Geo. Wash. Hosp.
Myrtle M. Overmiller, 43, 1309 D st. ne.
Milton Schofield, 43, Gallinger Hosp.
Joseph L. Stafford, 35, Emergency Hosp.
Paul M. Davis, 26, 1624 Wis. ave. nw.
Kathleen Taylor, 4 months, Children's Hosp.
Mary Gillen, 77, 2302 E st. ne.
Emma F. Harlig, 64, 919 45th pl. ne.
George Pryor, 62, Gallinger Hosp.
William Grey, 61, Garfield Hosp.
Bessie Brown, 50, Gallinger Hosp.
Catherine P. Whitlock, 38, Garfield Hosp.
Dervie Williams, 17, Wash. Channel
Rubin Epps, 14, Gallinger Hosp.
Stella Rice, 13, 341 O st. sw.

(September 14.)

Joseph Repetti, 77, Casualty Hosp.
Frederick S. Whyland, 68, U. S. Soldiers' Home Hosp.
William Kaplan, 65, Gallinger Hosp.
Stella Grove, 62, 2216 Mass. ave. nw.
Frederick L. Berry, 60, Home for Aged and Infirm.
Jennie V. Powell, 59, 532 Shepherd st. nw.
Wade Terry, 59, Gallinger Hosp.
Arthur Neshnevitz, 57, Garfield Hosp.
John H. Miller, 54, Emergency Hosp.
Muriel Miller, 53, Garfield Hosp.
Thomas Colomeris, 48, Gallinger Hosp.
Virginia L. Mills, 8, Sibley Hosp.
Ruby L. Harrison, 1½ months, Children's Hosp.
Infant to Howard and Emily Farrow, 23 hours, Georgetown Hosp.
Infan of Pomery and Audrey Clark, 2 hours, Columbia Hosp.
Infant to Richard and Page Gerser, 30 minutes, Columbia Hosp.
Infant to Clifton and Rose Ross, 3 minutes, Sibley Hosp.
William Lewis, 39, Home for Aged and Infirm.
Mary E. Lomax, 58, 1315 S. Carolina ave. se.
John Stewart, 50, Emergency Hosp.
Frank Proctor, 49, Gallinger Hosp.
James Morgan, 39, Gallinger Hosp.
Arthur Moralvien, 26, Gallinger Hosp.
Josephine Grantling, 19, Georgetown Hosp.
Edith L. Baylor, 11, 311 M st. nw.
Venita Parr, 2½ months, Gallinger Hosp.
Richalene Pugh, 1½ months, Children's Hosp.
Infant to Charles and Louise Jenkins, 7 hours, Gallinger Hosp.

Births.

Dan H. and Carolun Wheeler, boy.
Edward L. and Mary H. Stock, boy.
Charles O. and Grace K. Gaser, boy.
Isaac J. and Opal N. Amburger, boy.
Peter A. and Katherine H. Harris, girl.
Paul E. R. and Elsie M. Nordquist, boy.
Chauncey and Mary C. Hackett, boy.
Edward H. and Rosa R. Hopson, boy.
Carleton P. and Sarah J. Barnes, girl.
Frank and Mary Carlo, girl.
Basil W. and Josephine Peterson, boy.
Roscoe and Anne Frazier, boy.
Howard and Florence Sykes, girl.
Alfred and Fannice E. Elder, girl.
Carl and Clementine Cook, boy.
William and Mattie McClure, boy.
Clarence and Malessia Weaver, girl.
John A. and Elizabeth Stone, boy and girl twins.
William P. and Kathryn V. Thompson, boy.
Alfred J. and Annie L. M. Grabman, girl.
Robert L. and Grace M. Iverson, boy.
Harold G. and Alice E. Conger, boy.
Harry and Belle Cohen, girl.
Wilson R. and Alberta Montgomery, girl.
John T. and Blanche Daily, boy.
James W. and Eileen B. Meigs, boy.
Jos. A. and Edna B. Tait, girl.
Walter G. and Mary A. Bloke, girl.
Karl E. and Ollie V. Krause, boy.
Sigurd and Catherine Ostenso, boy.
Robert S. and Madeline V. Sauls, boy.
Richard D. and Beulah Gowin, boy.
George A. and Nettie F. Bradley, boy.
Otis and Helen M. Chapman, girl.
Joseph L. and Katherine A. Newland, boy.
George H. and Mary L. Stewart, girl.
Leon and Marion Etheridge, girl.
Robert and Mary Nelson, boy.
William and Esther Jones, boy.
John and Alma Jackson, boy.
Stonewall and Bernice Jackson, boy.
Lynn and Katherine Ellis, boy.
Harold B. and Claudia F. Jackson, girl.
Thomas R. and Sarah Cary, boy.
Alfred and Christine Alexander, boy.
James and Bessie Tymes, girl.
Thomas L. and Henrietta Warner, boy.

John Daly Funeral Is Set for Today

Last rites for John Daly, 69 retired blacksmith, who once shod the favorite horses of President Theodore Roosevelt and other notables of the era, will be held today at 9 a. m. in St. Stephen's Catholic Church. Burial will be in Mount Olivet Cemetery.

Daly died yesterday at his residence, 2321 Pennsylvania avenue. He maintained his blacksmith shop at Twentieth and L streets until he retired 12 years ago.

A native of Georgetown, Mr. Daly lived in Washington all his life. Surviving him are a son, Joseph J. Daly; two daughters, Miss Mary T. Daly and Mrs. L. P. San Fellipo, and two grandchildren, James and Joseph San Fellipo.

Sorority Initiates 75 at Banquet Here

Seventy-five business and professional women last night were initiated into the newly formed Washington Chapter of Kappa Gamma National Sorority at a banquet at the Mayflower Hotel.

Dr. Jesse Sprowls, head of the department of psychology at the University of Maryland, will conduct the educational activities of the local chapter. The sorority's headquarters is in the National Press Building.

The following were appointed as officers: Mrs. Atha C. Jordon, president; Miss Elizabeth Trumbo, vice president; Miss Violetmae Macelhainney, secretary; Miss Bess Goebel, social secretary, and Miss Mary Martin, treasurer.

Roosevelt's Lead Rises in Sun's Poll

Baltimore, Sept. 14 (AP).—President Roosevelt increased his lead over Gov. Alf M. Landon tonight in the poll of Maryland's registered voters being conducted by the Independent Democratic Sunpapers. The latest figures:

Counties—	Votes.	Pct.
Landon	12,443	44.53
Roosevelt	15,388	55.06
Baltimore City—		
Landon	5,665	33.14
Roosevelt	11,360	66.16
Totals—		
Landon	18,103	40.20
Roosevelt	26,897	59.28

Black Legion Talk Admitted by Czarist

Detroit, Sept. 14 (AP).—A "White Russian" who admitted addressing the Black Legion meeting May 12 at which the State charges members of the hooded band "sentenced" Charles A. Poole to death, testified today he saw four men leave the hall with orders to abduct Poole.

The witness, one of the 52 the State has called in the trial of 12 men charged with shooting Poole to death, was Victor N. Schultze, an admitted member of the Black Legion. He said he was a Czarist Russian, and that he had delivered a talk against communism at the meeting.

Schultze said "Col." Harvey Davis made an inflammatory speech in which he accused Poole, a nonmember, of wife beating, and that Davis sent Dayton Dean, Edgar Baldwin, Paul R. Edwards and Urban Lipps out with orders to bring Poole back. He said he understood Poole was only to be given a flogging.

5 States Ballot Today; Large Vote Expected

Nominations for National and Local Offices Set; Comebacks Sought.

By the Associated Press.

Nominations to national and State office will be made in five States today as the Nation watches returns from the Maine elections.

The names before the voters include some made familiar by years of controversy, Curley in Massachusetts, Couzens in Michigan, Moses in New Hampshire and others.

From several States came predictions of unusually large turnouts, such as was encouraged by the crisp, fall day in Maine yesterday.

Principal points of primaries today:

Massachusetts—Gov. Curley opposed for Democratic Senatorial nomination by Robert E. Greenwood, Mayor of Fitchburg and son-in-law of Senator Coolidge. Republican State convention indorsed Henry Cabot Lodge, jr., for Senate nomination.

Michigan—Senator Couzens, on record for Roosevelt re-election, seeking Republican renomination against former Gov. Brucker, Frank Murphy, Philippine commissioner, and George W. Welsh, former Republican lieutenant governor, seeking Democratic gubernatorial nomination.

New Hampshire—Former Senator Moses attempting a comeback against Gov. Bridges for Republican senatorial nomination. Former President Hoover indorsed Moses yesterday.

Wisconsin—Gov. Philip LaFollette unopposed for Progressive renomination; Townsend indorsement given nine candidates for nomination to national House, and six backed by the National Union for Social Justice.

Capital Holdup Nets Robber $20

Freeman Hudgins, 34, of 3535 Fourteenth street northwest, was robbed of $20 early yesterday by a man who accosted him on the street and dragged him into an alley near Ninth and G streets northwest.

Hudgins told police the man overpowered him, searched his pockets and then fled.

Meanwhile, three colored men are being held at the Second Precinct Station for investigation in the theft of seven steamer trunks valued at $42 from a clothing store in the 1100 block L street northwest.

Rome Fair Places Ethiopia on View

Rome, Sept. 14 (AP).—Ethiopia, the country, today was on display in the seventh fair of the Levantine.

The fair, opened over the weekend, contains an extensive Ethiopian pavilion, among other major exhibits.

It is Italy's first effort to show the world in more than words and photographs that she got something worth fighting for and not merely another addition to what Premier Mussolini once called Italy's "collection of deserts."

Built by the Fascist Confederation of Agriculture, the Ethiopian pavilion displays many products of Ethiopia.

3 Accused of Murder In Hotel Man's Death

Uniontown, Pa., Sept. 14 (AP).—Two State troopers and a county detective were accused of murder today in the death of Frank C. Monaghan, 64-year-old hotel proprietor who fell dead Saturday as they were questioning him about a stabbing.

by appointment

The Vanderbilt Hotel in New York, has for years been identified with the patronage of the world's social and business leaders. Rooms newly furnished, decorated and completely modernized.

Tariff begins at $4 single, $6 double. Suites from $8.

The VANDERBILT HOTEL

PARK AVE., at 34th ST., N.Y.

HOW TO AVOID BALDNESS

Watch these danger zones

DEFINITE warning signals always precede baldness. When your scalp itches or is laden with dandruff, and when your hair falls abnormally in the "danger zones" (forehead and crown) you are being warned that baldness is approaching. You must act at once if you wish to avoid baldness.

Do what a quarter-million other men have done—consult Thomas. Thomas treatment is proved by almost two decades of success—is reliable, dignified, and inexpensive. It ends dandruff, stops abnormal hair loss, and promotes hair growth on the thin and bald spots. Call today for a complete scalp examination. No charge is made for the examination nor for consultation and if you do not come within the scope of Thomas treatment you will be promptly told.

THE THOMAS'

World's Leading Hair and Scalp Specialists—Forty-Five Offices

Separate Departments for Men and Women

Suite 1050-51 Washington Building
(Corner N. Y. Avenue and 15th St. N.W.)

HOURS—9 A. M. to 7 P. M. SATURDAY to 3:30 P. M.

Why Gulf is the gas for September

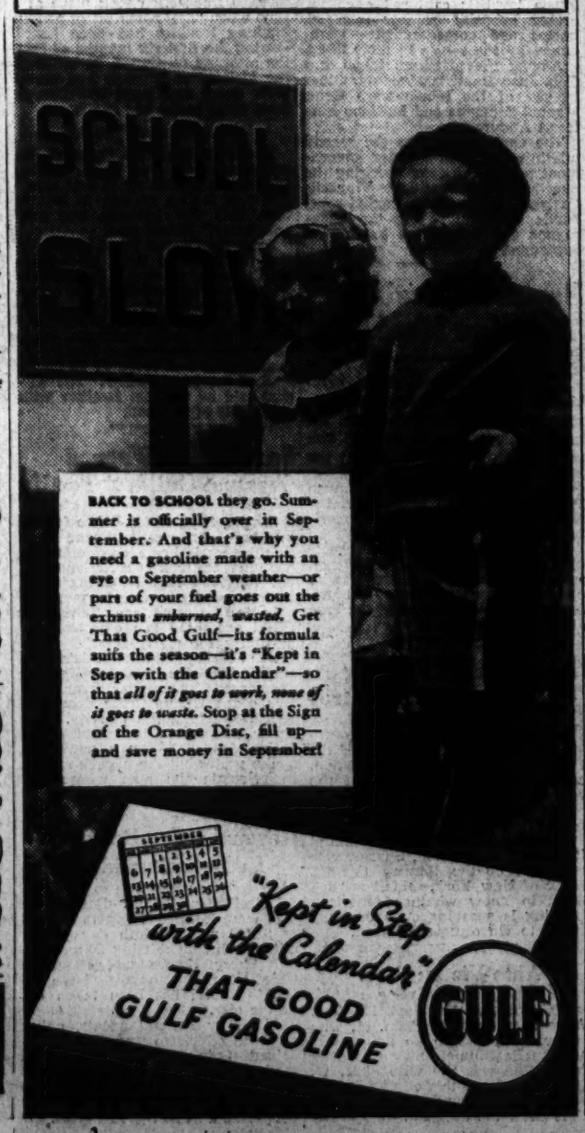

BACK TO SCHOOL they go. Summer is officially over in September. And that's why you need a gasoline made with an eye on September weather—or part of your fuel goes out the exhaust *unburned, wasted.* Get That Good Gulf—its formula suits the season—it's "Kept in Step with the Calendar"—so that *all of it goes to work, none of it goes to waste.* Stop at the Sign of the Orange Disc, fill up—and save money in September!

"Kept in Step with the Calendar"
THAT GOOD GULF GASOLINE
GULF

Treat Yourself today

to three distinctive whiskies blended into America's finest whiskey

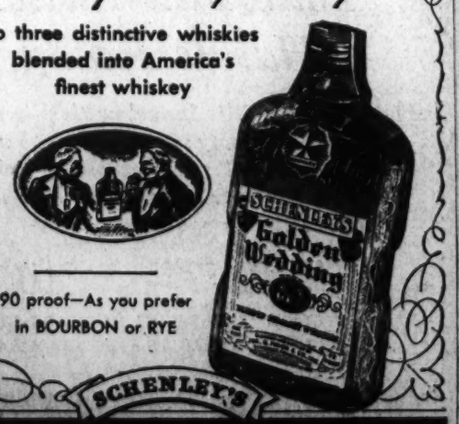

90 proof—As you prefer in BOURBON or RYE

SCHENLEY'S

Golden Wedding

Blended Straight Whiskies

Copyright 1936, Jos. S. Finch & Co., Inc., Schenley, Pa.

FACT vs. FALLACY

CORRECTING SOME FALSE IMPRESSIONS ABOUT MODERN NEWSPAPER CARRIER-SALESMEN!

EVEN in these enlightened days, some people still picture a newspaper carrier-salesman as a ragged young street ruffian, or a pathetic little urchin—dirty, shabby, homeless and hungry, begging business, getting into mischief, and almost certain to end up as an idler, wastrel or criminal.

Nothing could be more unfair or untrue! Compaire this misconception with the genial, capable carrier boy who delivers this newspaper to your home each day, and you'll at once realize it's all wrong. The typical newspaper boy of today is no whining waif, but a sturdy, smart lad who is proud of his work and eager to get ahead.

As a result of his newspaper experience, he develops character, ability and ambition; thus, is equipped for greater success in life than the average boy will achieve.

The lives of many prominent citizens prove that there is no better way for an enterprising lad to begin a successful career than by serving as a carrier-salesman for this newspaper. Among carrier-boys of today are leaders of tomorrow.

MEMBER OF NBA

Copyright, 1936, by the Newspaper Boys of America, Inc.

The Washington Post

Marvin Urges Rule by Reason On G. W. Faculty

Shun Emotional Elements Befogging World, He Tells 400 Teachers.

Cloyd H. Marvin, president of George Washington University, told members of the faculty at their first meeting of the academic year last night to ignore emotional elements that befog the world today and "think things through together."

"If we can maintain a leadership of reason in this country," he said, "we need not fear the encroachment of any order such as the communism or fascism we see operating in Europe and elsewhere."

At the same time he sounded this warning:

"We must constantly have in mind that fascism and communism are common foes of a democratic society, and we should be equally unsympathetic with either."

Stresses Need for Reason.

Emphasizing the need for reason rather than emotion in considering world problems, Marvin continued:

"Never has there been a time in the history of the world when leaders have so used the emotions of men against the development of mankind. Where this is true there is no freedom, for freedom can be had only under a government of reason.

"As citizens under the Constitution we have status, and this status insures a free and unshackeled mind. There is no reason why we cannot lay aside the emotional elements that are so befogging the world today and think things through together. If we will do this many of the apparent difficulties will vanish. The opportunities before us are great, for in this day the whole sphere of social action is pregnant with new outlooks.

"If you, and your colleagues in more than 1,500 colleges and universities in this country, will demand and teach your students to demand reasonable explanations of what is going on in the world today, you can readily develop a following among men who are being tried by the emotional fires of fear and hope.

Makes Plea for Reality.

"Men are afraid of the theoretical schoolman, but they will welcome your leadership if it be based on reality and reason. Examine your problems under the clear light of intellectuality and do not let any question concerned with our political, economic or social life be approached by means of wishful thinking. Demand that we meet the actual conditions as they exist. If a sufficient number make this demand, we can keep our form of democratic government and develop a maximum of freedom for the individual."

Marvin discussed the advantages and responsibilities of George Washington University over other schools because of its size, the fact that it is independent and privately endowed, and because of its location in the Nation's Capital.

Approximately 400 members of the faculty, including 29 newly appointed members, with members of the board of trustees, attended the meeting in Corcoran Hall.

Registration of students for the 116th academic year will be started Saturday, continuing Monday and Tuesday. Classes will be started a week from tomorrow.

Geoghan's Fate Rests With Lehman; Trial Over

Albany, N. Y., Sept. 14 (AP).—The fate of William F. X. Geoghan as Kings County prosecutor rested tonight with Gov. Lehman after seven hours' summation by counsel who for 14 days prosecuted and defended charges he was negligent and incompetent in handling Brooklyn's now famous drunken murder case.

As Order of Red Men Honor Deceased

After holding memorial services for their deceased members, officials of the Great Council of the United States Improved Order of Red Men in convention here this week chat together. They are (left to right), Arthur J. Ruhland, great incohonee; Edward O. Connor, past great incohonee; Worthing P. Wachter, great prophet, and Harry Cuthriell, past great incohonee.

Red Men Hear Ideals Praised By President

Cummings Reads Message; Order Pays Tribute to Deceased Members.

After hearing a message from President Roosevelt, delivered by Attorney General Homer S. Cummings, at their opening session yesterday morning, delegates to the eighty-seventh annual convention of the Great Council of the Improved Order of Red Men met last night at the Willard Hotel to pay tribute to deceased members of their order.

At the "Council of Great Sorrow" last night delegates heard speeches by Charles E. Pass and Harry Cuthriell, and the memorial address delivered by Edward O. Connor.

Today the delegates will hold sessions of the Great Council of the United States and of the Past Great Pocahontas League. Tonight they will gather at their annual ball to hear a message from Assistant Attorney General Brien McMahon, who was appointed by President Roosevelt to head the criminal division of the Attorney General's office.

The President, in his message, recalled that he was a member of the organization, one of the oldest fraternal organizations in the country, and lauded its "ideal of freedom, friendship and charity."

Also on yesterday morning's session was an address by District Commissioner Allen, who welcomed the delegates to Washington. Arthur J. Ruhland, great incohonee, delivered the response.

The convention, which will last through Friday, was informally opened Sunday night with a reception at the Willard, headquarters for the meeting.

Tomorrow night the delegates will hold their annual dance and Friday they will hold their final sessions. About 1,000 members are attending

Zog Victim of Malaria.

Tirana, Albania, Sept. 14 (AP).—King Zog of Albania remained in seclusion today, suffering what was officially described as a light attack of malaria.

Al Smith Tosses Jibe At New Deal at Feast

New York, Sept. 14 (AP).—Former Gov. Alfred E. Smith, an unlisted speaker, injected a political note into a dinner here tonight for foreign delegates to the Third World Power Conference at Washington when he was called upon for an address.

Recalling that Viscount Falmouth, of Great Britain, remarked to him at the dinner that he had spent "a couple of interesting days at Washington," the former Governor remarked:

"He has nothing on us. The only difference is we've had a couple of years of it, and if he sticks around a couple of weeks more he'll hear more about it that he ever thought existed."

Chicagoan Talks To Church Group

A lecture on "Christian Science Brings Enlightenment for Mankind" was given last night in Fourth Church of Christ, Scientist, by Miss Margaret Morrison, of Chicago. Miss Morrison is a member of the Scientist Board of Lectureship.

The lecturer said in part:

"Speaking of the impossibility of existence outside of or beyond Omnipresence, the Psalmist said: 'Wither shall I go from Thy spirit? Or whither shall I fleet from Thy presence. If I ascend up into heaven, Thou are there; if I make by bed in hell, behold, Thou art there. If I take the wings of the morning and dwell in the uttermost parts of the sea, even there shall Thy hand lead me and Thy right hand shall hold me.'

"Dwelling thus in the omnipresence of Spirit, we see that no matter what the husman surroundings may seem to be, whether, seemingly, they partake of the nature of heaven or hell, man's true environment is Mind, the sanctuary of Spirit, with all its grace, strength, health and loveliness. Nothing sordid, meager or unlovely can be a part of that environment. It is possible through right thinking, as taught in Christain Science, completely to change one's environment."

District's Heads Begin to Slash 1938 Estimates

$58,000,000 Budget to Be Cut to $40,000,000 Under Plan.

The District Commissioners conferred all day yesterday with department heads as they began the task of slashing the $58,000,000 estimates for 1938.

Auditor Daniel J. Donovan said it will require about four days to complete the job, after which the Commissioners will prepare the budget draft, together with supplemental estimates, for submission to the Budget Bureau.

Under the plan agreed upon the District heads will cut the primary budget to operating costs in the neighborhood of $40,000,000. They will then select the more worthy of the Capital improvement projects and additional personnel requests and incorporate them in supplemental estimates.

The latter will be held in reserve to be submitted only after the President has reported to Congress on the results of the fiscal relations study now under way.

It is believed that even the supplemental estimates will be far below the requests of the department heads, as none of the Commissioners are optimistic enough to expect the Federal contribution to make up the $18,000,000 difference between the $40,000,000 anticipated revenue for the next fiscal year and the $58,000,000 estimates.

Meanwhile, the department heads are gathering data requested last week by J. L. Jacobs, director of the fiscal relations survey, on the estimated cost of the seat of the national government to the District in extra police and fire protection, broader streets, additional schools and the like.

This information will be submitted to Jacobs sometime this week.

Need help? Use Post Classified Ads. National 4200.

U. S. Cotton Use Rises Sharply; Exports Slump

Trade Seeks to Determine Effect of American Tariff Increases.

By the Associated Press.

American manufacturers used 186,964 more bales of cotton this August than last, but United States exports of the staple fell 58,997 bales short of the level recorded for the month in 1935.

The sharp jump in domestic consumption, and the continuing decline in exports of this chief agricultural export product were disclosed yesterday in a Census Bureau report.

The August figures were the first made public since the previous marketing season ended July 31 with a record of increases both in domestic consumption and exports. They were scanned by the trade for indications of the effect of increased duties which became effective against imported cotton goods June 20 by proclamation of President Roosevelt.

182,487 Bales Exported.

Cotton consumed last month was placed at 574,289 bales, compared with 408,325 in August, 1935. August exports amounted to 182,487 bales, compared with 241,484 bales in the same month last year.

Cotton experts at the Agriculture Department said the decline in world sales of the American staple began last June and that in July they dropped to 156,262 bales, listed by the Census Bureau as the lowest point since 1923.

Government spokesmen said the recent decline in world sales was caused by the relatively high price of American cotton compared with competitive growths, and the high prices of old cotton ready for spot sales in relation to future prices on the new crop for later delivery.

Spanish Exports Off.

War-torn Spain took only 279 bales of cotton last month, compared with 2,220 in July, 16,167 in June and 4,876 in August last year.

Only the United Kingdom increased its takings of the American staple in August, compared with the previous year.

The domestic picture was termed bright by the Government experts. They said that while mill stocks were slightly higher, stocks in warehouses were less than last year.

The totals were 752,219 bales in consuming establishments this August and 648,533 last year, and 4,336,724 bales in public storage and at compresses this August and 5,895,412 in 1935.

John H. Miller's Funeral Today

Private funeral services will be held at 2 p. m. today for John H. Miller, 54, of 3400 Newark street northeast, retired treasurer and general manager of the Washington Brick & Terra Cotta Co., at his residence. Burial will be in Cedar Hill Cemetery.

A native of this city, Mr. Miller engaged in business here for many years until his retirement about three years ago. He was a member of the Washington Lodge of Elks and the King David Lodge of Masons.

Surviving are his wife, Mrs. Bertha H. Miller; two sons, John H. Miller, jr., and Samuel Ross Miller; three daughters, Miss Dorothy L. Miller, Mrs. Charles F. Groom and Miss Sarah Frances Miller; three sisters, Mrs. George E. Torrey, Mrs. B. W. Brockett, Cleveland, Ohio, and Mrs. Dion S. Birney, and two brothes, W. C. and Allison N. Miller, local real estate men. All but Mrs. Brockett are residents of the District.

12,000 Begin New Catholic School Session

Increase of 600 Expected; Enrollment This Week for New D. C. Pupils.

Approximately 12,000 Catholic school boys and girls, some eager, others lagging, dropped their playthings yesterday and buckled down to the long nine months of studies as classes began in parochial schools.

Catholic school student enrollment is expected to be about 600 higher this year than last year, Dr. John L. Barrett, superintendent of the Bureau of Education for the Archdiocese of Baltimore, said yesterday. Ten thousand of the pupils, he said, attended their first classes of the year in graded schools. About 2,000 others, he added, were enrolled in private and high schools throughout the city.

Next Monday an army of 93,000 public school students will march back to classes, which begin this year a week later than heretofore.

All children not on public school rolls at the close of last year who wish to enter the graded schools and kindergartens will apply for admission tickets at schools nearest their home, Dr. Frank W. Ballou, superintendent of schools, stated.

Principals at Buildings.

Principals will be at all the buildings Friday and Saturday this week from 8 to 10 a. m. and from 4 to 6 p. m., Dr. Ballou said.

Stressing the point that law requires all children admitted to the public schools be vaccinated or otherwise protected against smallpox, Dr. Ballou urged parents to bring vaccination certificates for their children with them. Birth certificates must also be presented before a child may be admitted to school.

Reminding motorists of approaching school days, the American Automobile Association yesterday sounded a Nation-wide appeal for safe and sane driving.

The appeal warned drivers against unnecessary speed in the vicinity of schools and urged all motorists to co-operate in a drive to protect the lives of children.

Thousands of children who are going to schcool for the first time this year are not familiar with the hazards of the highway," an A. A. A. statement said. "It is up to the men and women who drive automobiles to be ever on the alert for these unsuspecting youngsters."

Fall months, the statement continued, are the most dangerous traffic months in the year. To promote safety where children are concerned the auto club urged drivers to watch and obey the schoolboy patrolman.

"Be on the watch for the white Sam Browne belts," the association statement warned. "These youngsters wearing the belts number a quarter million throughout the Nation and are trained to hold their schoolmates on the curb until it is safe for them to cross.

"Parents, as well as motorists, are responsible for the safety of children," the statement continued. "They should accompany the child to school for a few days and show him the safest route."

Hasselbalch Rites Set for Tomorrow

Funeral services for George Hasberselbalch, 75, head of the blueprint department of Barber & Ross, local building supply firm, will be held at 10:30 a. m. tomorrow at Chambers' undertaking establishment, 1400 Chapin street northwest. Burial will be in Mount Olivet Cemetery.

Mr. Hasselbalch died in Providence Hospital Sunday from injuries suffered in a fall several weeks ago.

Note Clew in Hunt For Two Aviators

Winnipeg, Sept. 14 (AP).—With the first clew uncovered, searching planes droned over the wilderness of the Black River country of the northwest territories today, seeking two lost members of the Royal Canadian Airforce before winter sets in.

A note found on an empty gasoline drum, apparently tossed from the plane of Flight Lieut. Sheldon Coleman and Aircraftsman J. Forty, was the first hint that the two were forced down because of fuel shortage. They have been missing since August 17.

A wireless message to Squadron Leader R. S. Grandy here told of the finding of the note by one of the planes taking part in the search. The message read:

"Drum from aircraft 644 found 1 mile north of Lac de Gras with message stating that one hour's gas remained and that they would fly south for 35 minutes. Search continuing."

Coleman and Forty carried only a few days' rations with them when they disappeared.

Former Power Aid Wins Libel Victory

A District court verdict awarding Frank E. Bonner, former executive secretary of the Federal Power Commission damages of $45,000 because of libelous statements concerning him which appeared in the Washington Herald and Washington Times in 1930, was affirmed by the United States Court of Appeals in a decision handed down yesterday. Associate Justice Harold M. Stephens wrote the opinion, which was unanimous.

In sustaining the verdict, the Appellate Court overruled the Washington Times Co., Inc., on all points raised in its plea for a reversal.

The points were that the lower court trial justice erred in instructions given the jury "especially in relation to an asserted defense of qualified privilege and in relation to damages; ruling upon the admissibility of evidence; refusal to grant a motion for a new trial because of alleged interference with a juror, misconduct of counsel; undue restriction by the court of comment by counsel, and prejudice on the part of the jury."

MODESS

In the large-size household box

—Put in a supply of the well-known Modess . . . the sanitary napkins that cannot show, cannot irritate, cannot fail because they are "Certain-Safe"! This large economy box contains 50.

Notions—Street Floor

Kann's

Sale! "BILT RITE" BABY COACHES

$24.99

Regularly $29.50

—These well-known baby coaches are built with such expensive features as . . . Sun Visor, Wind Shield, 3 Loose Cushions, Pocket Extension, Drought-Proof Body, Hoods of Simulated Leather (guaranteed for one year), 16-Spoke Ball Bearing Wheels, Full Chrome Pusher, Underslung Gear and Navy or Gray Du Pont Finishes. See them today . . . while this sale is in progress!

Kapok Mattress $1.00

Inner-Spring Mattress . . $2.49

NO MONEY DOWN

—(Small monthly payments, plus the usual small carrying charge.).

Air-Cooled Fourth Floor

Kann's

The New Telephone Directory Closes Soon

It Will List About
91,000 Residences
23,000 Businesses

MAKE CERTAIN **YOU** ARE LISTED IN IT

CALL
MEtropolitan 9900

. . . To Order a Telephone, Additional Listings, or to arrange for Complete Information about your Product or Service

Mr. Business Man, *here is a* **BUSINESS BUILDER**

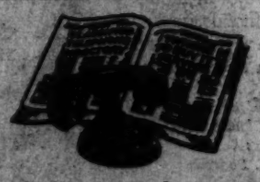

COMPLETE information about your product or service in the Yellow Pages will increase your sales.

THE CHESAPEAKE AND POTOMAC TELEPHONE COMPANY 723 13th STREET, N. W.

6 METAL TUBES RCA Victor

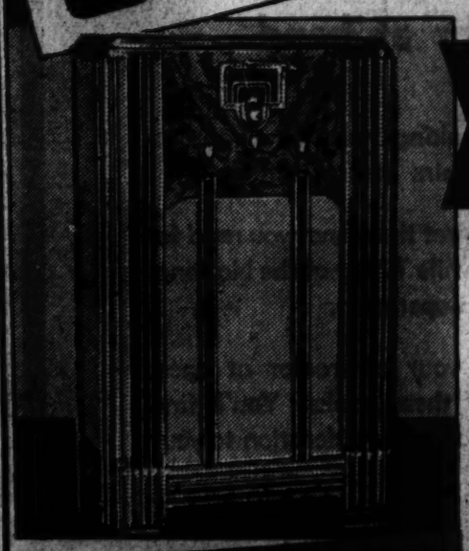

$49.95

NO MONEY DOWN

Kann's

A NEW HIGH FOR UNUSUAL VALUE!

—Here is a radio you'll be proud to own! Just look at the sketch at the left . . . isn't it a handsome model? The picture doesn't show, though, just how large, deep and imposing it actually is. You must come in and see it . . . learn how easy it is to tune short-wave and domestic programs with the new Edge-Lighted Dial . . . listen to the rich, full tone that the Metal Tubes and 12-inch Speaker bring you. You'll be convinced that here, indeed, is a radio that will give you a new conception of radio enjoyment!

Radio Dept.—Fourth Floor

Small monthly payments arranged for your convenience, plus the usual small carrying charge.

Rules of Post's Ballot Contest Are Explained

Entrants Must Submit 250-Word Prediction of Election Winner.

This column will be conducted daily until October 30, closing date of The Washington Post's 1936 Presidential Poll Contest. Questions of contestants will be answered and other information, helpful to the contestant in predicting the winner of the election and the States he will carry, will be supplied from time to time.

Q. What is the total number of electoral votes?

A. 531.

• • • •

Q. How many must the winning candidate receive?

A. A majority; 266.

• • • •

Q. What is the electoral vote count for each of the 48 States?

A. See the tabulation to be printed on the America Speaks page of this Sunday's Washington Post.

• • • •

Q. What was the standing of the two major party candidates in each of the first four America Speaks polls that have thus far been taken?

A. The America Speaks poll published July 12 indicated that if the election had been taken at that time Gov. Landon, receiving 272 electoral votes to President Roosevelt's 259, carrying 21 States to the President's 27. The results of the three succeeding polls follow: August 9, Landon, 276 electoral votes, 20 States; Roosevelt, 255 electoral votes, 28 States. August 23, Landon, 257 electoral votes, 19 States; Roosevelt, 274 electoral votes, 29 States. September 6, Landon, 257 electoral votes, 19 States; Roosevelt, 274 electoral votes, 29 States.

• • • •

Q. In what States is it probable that the election will be closest?

A. According to the last two AMERICA SPEAKS polls, the election will be closest in the following five States. (These States carry 157 of the total 531 electoral votes; the electoral votes of each appears in parentheses:) Pennsylvania (36), New York (47), Ohio (26), Michigan (19) and Illinois (29).

• • • •

Other Contest Poll questions and answers will be printed in this column tomorrow. Below appear the specifications of The Washington Post's 1936 Presidential Poll Contest.

Contest Specifications.

NAME: The Washingon Post's 1936 America Speaks Presidential Poll Contest.

PURPOSE: To encourage interest and study on the part of the public in methods of measuring public opinion on important national issues.

REQUIREMENTS: Each contestant must write a letter of 250 words, or less, describing his, or her, method and material used, between now and October 30, in arriving at predictions on:

1. The winner of the Presidential election; 2. The States carried by the winning candidate. Contest letters, on the merits of which prizes will be awarded, must be accompanied by the contestant's predictions, indicated on the Presidential Poll Prediction Form printed on this page, or on a facsimile of that form drawn by the contestant. *(Letters will not be judged on the basis of literary merit—but, rather, on the clearness, conciseness and simplicity of the contestant's explanation of the method and the material used in arriving at his, or her, predictions.* THE LETTER OF A 15-YEAR-OLD SCHOOL BOY OR GIRL—WHICH TELLS, BRIEFLY AND CLEARLY, HOW SHE ARRIVED AT HER CONCLUSIONS AS TO WHICH CANDIDATE WOULD WIN AND WHICH STATES HE WOULD CARRY—WILL BE JUDGED ON AN EQUAL BASIS WITH THAT OF A POLITICAL EXPERT.

RULES: 1. It is not necessary that contestants be subscribers to The Washington Post. *(Copies of AMERICA SPEAKS polls, special articles on election trends in various parts of the country and other similar material of assistance to the contestant, may be obtained at The Washington Post Building, in The Post library, or in copies of The Post on file at the various public libraries.)*

2. Contest opens today and closes at midnight, Friday, October 30, 1936. *(All contest letters, accompanied by Presidential Poll Prediction Forms, must be received at The Washington Post Building, E street at Pennsylvania avenue, Washington, D. C., by that time or in mailed envelopes postmarked previous to that time.)*

3. All persons are eligible to enter the contest, with the exception of employes of The Washington Post and employes of the American Institute of Public Opinion.

4. Each contestant may submit only one entry.

5. The Washington Post will be the sole judge in awarding the 34 cash prizes, totaling $1,000.00.

6. Winners will be announced as soon as possible after official results of the election are known and the winners of first, second, third and fourth prizes must call in person at The Washington Post to receive their awards. Checks will be mailed to the other 30 winners.

PRIZES: *First,* $500.00. *Second,* $200.00. *Third,* $100.00. *Fourth,* $50.00. *Fifth Prize to Thirty-fourth Prize,* $5.00 each.

INSTRUCTIONS: It is suggested that contestants read the results of Nation-wide polls, on the comparative standings of the two major party candidates with the voters of the country, taken by the American Institute of Public Opinion and published exclusively, in Washington, in The Washington Post. The first Landon-Roosevelt America Speaks poll was published July 12; the second, August 9; third, August 23; fourth, September 6. Other polls, indicating the current strength of each candidate in each of the 48 States, will be published in The Washington Post Sunday, September 20; Sunday, October 4, and Sunday, October 18.

These polls, scientifically conducted, will indicate the trend of public sentiment for each of the candidates between now and the election, will measure the "shift" from one candidate to the other.

It is also suggested that contestants consult the special articles appearing in The Post from time to time, written by Claude E. Robinson, analyzing various other national election polls and straw votes and their significance. Also of value to the contestant will be The Post's regular, daily and Sunday, political articles, political news stories, midweek releases from the American Institute of Public Opinion on the voting trends in various States and sections of the country, Franklyn Waltman's daily column, *"Politics and People,"* and various other Post political features, increasing in number as the date of the election nears.

Presidential Poll Predictions Form

The Washington Post,
Washington, D. C.

This Presidential Poll Prediction Form accompanies my letter, in 250 words, or less, describing the method and material I used in arriving at my predictions on the 1936 Presidential election, indicated below. I am submitting no other letter or Presidential Poll Prediction Form, either in my own name or that of any other individual.

WINNING CANDIDATE *(Check Your Prediction)* ROOSEVELT ( ) LANDON ( ) STATES WINNING CANDIDATE WILL CARRY *(Check After Each)* Alabama ( ) Arizona ( ) Arkansas ( ) California ( ) Colorado ( ) Connecticut ( ) Delaware ( ) Florida ( ) Georgia ( ) Idaho ( ) Illinois ( ) Indiana ( ) Iowa ( ) Kansas ( ) Kentucky ( ) Louisiana ( ) Maine ( ) Maryland ( ) Massachusetts ( ) Michigan ( ) Minnesota ( ) Mississippi ( ) Missouri ( ) Montana ( ) Nebraska ( ) Nevada ( ) New Hampshire ( ) New Jersey ( ) New Mexico ( ) New York ( ) North Carolina ( ) North Dakota ( ) Ohio ( ) Oklahoma ( ) Oregon ( ) Pennsylvania ( ) Rhode Island ( ) South Carolina ( ) South Dakota ( ) Tennessee ( ) Texas ( ) Utah ( ) Vermont ( ) Virginia ( ) Washington ( ) West Virginia ( ) Wisconsin ( ) Wyoming ( )

NAME_____ TEL. NO._____
Please Print

ADDRESS_____ _____ _____
Street and Number City or Town D. C. or State

Virginia Expects 18 Million Tourists

By the Associated Press.

Wilbur C. Hall, Virginia conservation and development commissioner, estimated yesterday 18,000,000 persons will visit Virginia this year, with tourist business for 1936 amounting to approximately $150,000,000.

"This summer has been one of the best tourist seasons in Virginia's history," he said, "and the indications are that the fall will equal if not surpass any previous autumn."

Here for a conference with National Park Service officials on a uniform marking system for national battlefield parks in the State, Hall said his commission now is preparing the first formal advance notice on the best dates to see autumn leaves from Skyline Drive.

Anti-Catholic Pogrom By Mexicans Is Hinted

New York, Sept. 14 (AP).—The American League for Religious Liberty, an official of the organization said today, has urged Secretary of State Hull to verify a report that the Department of Education, in Mexico City, plans a massacre of Catholics and anti-Communist leaders tomorrow night to avenge killing of teachers by agrarians.

Comdr. Robinson Dies.

London, Sept. 14 (AP).—Commander Charles Napier Robinson, 87, editor, writer and retired naval officer, died today.

Attorneys Shifted For Peonage Trial

By the Associated Press.

Gordon Dean, Justice Department attorney will present Government evidence of possible violations of the Federal law against peonage to a Little Rock, Ark., grand jury next Monday.

From a reliable source in the department, it was learned yesterday that George P. Jones, special assistant to the Attorney General, named August 12 to present the Government's peonage case, had been withdrawn and Dean designated as substitute. Dean left for Little Rock last Friday.

The department investigated possible violations of antipeonage laws during the recent strike of Southern sharecroppers sponsored by the Southern Tenant Farmers Union.

Gov. J. M. Futrell of Arkansas recently disclosed plans for a South-wide conference to study share-cropping practices.

Jerseyite Found Guilty Of Flogging His Son, 17

Elizabeth, N. J., Sept. 14 (AP).—Arthur Delmont, of Union, was found guilty of assault today after his 17-year-old son, George, testified he had been whipped on the bare back with a cat-o'-nine-tails.

Delmont admitted the lashing, but said it was necessary to discipline his son for disobedience and backwardness in school.

Col. Thomas Anderson Dead in Hot Springs

Col. Thomas M. Anderson, 61, U. S. A., retired, died at the Army and Navy Hospital in Hot Springs, Ark., yesterday. He went there for treatment from his home in Seattle, Wash., a month ago.

His body will be brought here for burial, with full military honors, in Arlington Cemetery.

Norwegians Fear New Rock Slides

Loen, Norway, Sept. 14 (AP).—Survivors of yesterday's tragic avalanche and flood in the beautiful Lake Loen Valley tonight prepared to flee the district, fearing new catastrophies.

Masses of rock, loosened by the death-dealing slide, hung precariously from ledges on the Rogne Mountains.

Sounds like thunder from time to time warned survivors that small landslides were still being built.

Nineteen bodies of the tragedy's victims were temporarily laid out in a small schoolhouse, but 74 persons, including 30 children, were still unreported.

The avalanche, which roared down upon the lake and drove its waters into a tidal wave, almost wiped out two villages—Bodal and Nesdal.

The scores of victims were trapped in their beds without a chance to escape.

Relief doctors and nurses, flown here from Oslo and Bergen, established temporary hospitals and relief bureaus.

PIANOS for RENT
$3 monthly and up. Rental paid applies to purchase price if you decide to buy later.
Call NAtl. 4730
KITT'S
1330 G St.

Educational

Poteet's BUSINESS COLLEGE
Day and Night Classes Now Beginning.
14th & Eye Sts. N.W. NA. 4717

MARET SCHOOL
Twenty-sixth year. High School for Girls. Day and Boarding. Preparation for leading Colleges. Academic Courses. Grammar School for Girls and Boys. Unusual Advantages for French. School Begins September 22.
2118 Kalorama Road

Enroll for classes now forming in
SPANISH
Famous Conversational Berlitz Method
THE BERLITZ SCHOOL OF LANGUAGES
1115 Conn. Ave. National 6870

• ADVERTISING •
A PRACTICAL COMPREHENSIVE COURSE under direction of successful advertising executive. Learn by doing. All courses in Journalism. Fiction. Business Writing.
DAY AND EVENING SESSIONS
CLASSES NOW FORMING
STRAYER COLLEGE, 13th at F St.
Phone National 1748.

ENGINEERING
ALL BRANCHES — SPECIALIZED ONE-YEAR UNITS
Also Complete Four-Year Courses
Columbia "Tech" Institute
1319 F St. N.W. MEt. 5626
Send for Catalogue

Practical Trade Course in
REFRIGERATION AND AIR CONDITIONING
Factory Trained Instructors
Columbia "Tech" Institute
1319 F St. N.W. MEt. 5626
Send for Catalogue

DRAFTING
ALL BRANCHES
START NOW
Columbia "Tech" Institute
1319 F St. N.W. MEt. 5626
Send for Catalogue

Professional WRITING
IN ALL PRACTICAL PHASES
JOURNALISM
ADVERTISING
PUBLICITY
FICTION
INTENSIVE COURSES
DAY AND EVENING SESSIONS
STRAYER COLLEGE
P. A. HARMAN, Director
13TH AT F ST., N.W.
Phone, National 1748

Washington College of Law
Co-educational
Forty-first Year
Fall Term Begins September 21
2000 G St. N.W. MEt. 4585

TODAY
Classes Starting
FRENCH
GERMAN
SPANISH
SPECIAL RATES TO SEPTEMBER ENTRANTS for COMPLETE SCHOOL YEAR COURSE (Sept. 14—July 31)
CLASSES: 2 lessons wkly. $75; 4 lessons wk. $150
PRIVATE: 1 lesson wkly. $85; 2 lessons wk. $170
Registration Fee, $10
90-Minute Sessions—Native Teachers
Small Classes, 7:45 A.M.—9:00 P.M.
EASY PAYMENTS—ENROLL NOW!
BERLITZ SCHOOL OF LANGUAGES
1115 Conn. Ave. NAtional 6870

National University
Fall Term Begins September 28, 1936.
SCHOOL OF LAW
School of Economics and Government
Registrar's Office
Open for registration 9 a. m. to 7 p. m.
818 13th STREET N.W.
Telephone NAtional 0617

Practical Training in Comm. ART
Complete 8-Month Course
START NOW!
Poster Winner—Bal Boheme Contest
Columbia "Tech" Institute
1319 F St. N.W. MEt. 5626
Send for Commercial Art Catalogue

• CREDIT and COLLECTIONS
RETAIL CREDIT PROCEDURE—An intensive practical course supplemented with lectures by experienced credit managers of Washington stores.
Registrations Now Being Accepted
Call at School Office—Write or Phone
Strayer College 13th at F St. NA tional 1748

THE WASHINGTON COUNTRY SCHOOL
For Boys 6-15
Telephone: Wisconsin 2607
Old Georgetown Road Bethesda, Md.

POST WANT ADS
Pay

EVENING SCHOOL
SECRETARIAL SUBJECTS
Gregg Shorthand for beginners
Dictation and Transcription at all speeds
Court Reporting
Touch Typewriting—for beginners and advanced students.
Bookkeeping—Commercial Arithmetic
Business English—Penmanship
Spelling and Word Study
Business Letter Writing
Commercial Law—Filing Systems
Office Training
Classes Held on Monday—Wednesday—Friday 5 to 7:30 6 to 8:30 7 to 9:30
Ask for Evening School Bulletin

SPECIAL SUBJECTS
Advertising
Publicity—Business Writing
Journalism
News Writing—Feature Stories
Fiction
Short Stories—The Novel
Credit and Collections
Intensive Training Course
Statistics
For government and Business
Public Speaking
Salesmanship (Sales Management)
Retail Selling (Merchandising)
Classes Held on Tuesday and Thursday
Ask for Special Bulletins

Registrations now being made for classes opening in September
Call at the office — write or telephone
STRAYER COLLEGE
PINCKNEY J. HARMAN, Director
HOMER BUILDING—THIRTEENTH & F STREET, N.W., NATIONAL 1748

A great money-saver the year 'round!

Begin to Be Thrifty NOW!

On the terms we are now offering you will find a General Electric Thrift Unit Refrigerator will more than pay its own way every month of the year. You can't afford to be without one if you are thrifty.

GENERAL ELECTRIC
THRIFT UNIT
REFRIGERATOR
NOW ONLY $9.00 PER MONTH
Large Family Size

Famous sealed-in-steel General Electric Thrift Unit in both Flatop and Monitor Top models. Has exclusive forced-feed lubrication and oil cooling that give longer life and lower operating cost.

E. C. GRAHAM, Pres.
NATIONAL ELECTRICAL Supply Company
1328-30 New York Ave. NAtional 6800

Vacations will soon be over—
Fall months are right at hand—

The ideal season for making those home improvements and house repairs before Winter.

The ideal time, too, to get the money you need for them from the bank while Title I of the National Housing Act is still in operation.

Get estimates from your contractor at once. Take them to any of these banks. You'll find them ready to give prompt consideration to your application.

American Security & Trust Co.
Anacostia Bank
Bank of Commerce & Savings
City Bank
Columbia National Bank
Hamilton National Bank
Liberty National Bank
Lincoln National Bank
McLachlen Banking Corporation
Morris Plan Bank of Washington
Munsey Trust Company
National Bank of Washington
National Capitol Bank
National Metropolitan Bank
National Savings & Trust Co.
Riggs National Bank
Second National Bank
Security Savings & Commercial Bank
Union Trust Company
Washington Loan & Trust Company

Members Federal Deposit Insurance Corporation

DISTRICT CANDIDATES in the C. P. A. EXAMINATION

ANY CITIZEN of the United States, who meets the requirements, may take the District C. P. A. examinations. Consequently, the successful candidates in the 1936 examination included a number who had received their basic training in various states. Of those who received their basic accountancy school training in the District and passed the examination more than half were Benjamin Franklin graduates.

Excellent though the record of our school has been in C. P. A. examinations, we do not deem them to be the sole test of the standing of any school. Records of certain institutions, which are acknowledged leaders in advanced business education, show that only a small portion of their graduates have taken these examinations. This is largely due to the fact that about 85% of all accountancy school graduates (including honor graduates) never enter the field of public practice and do not take the C. P. A. examinations.

This school offers a course which includes public accounting and *all* the other principal fields of accountancy. Besides public accountants, our veteran faculty consists of tax specialists, Government officials, cost accountants, business executives, and men whose experience covers the entire scope of modern accountancy.

To obtain information respecting the several fields of accountancy and the Day and Evening Classes in Face Courses in Accountancy and Business Administration Leading to B. C. S. and M. C. S. Degrees

ASK FOR 30th YEAR BOOK

Benjamin Franklin University
Transportation Building 17th and H Streets MEtropolitan 2515

Woman Freed In Traffic Case Facing Arrest

Move Is Taken After Case Was Nolle Prossed by 'Friendly' Judge.

Overriding court action which freed a woman traffic offender before her scheduled appearance in court, Corporation Counsel Elwood Seal yesterday demanded the accused motorist's trial by ordering a warrant issued for her arrest.

His action followed a conference with Maj. Ernest W. Brown, police superintendent, who started an inquiry after the incident was reported by Capt. Milton D. Smith, traffic division commander.

A Police Court judge, it was alleged, ordered a parking charge against the woman nolle prossed, although at the time he was presiding in an another branch of court. And at the same time he dismissed an additional charge of disorderly conduct when the woman's father, in open court, admitted he was "a personal friend" of the judge.

The woman named in papers issued yesterday by Assistant Corporation Counsel James Lauderdale is Miss Florence Pessagno, 35, of Relay, Md. No date has been set for trial.

Indicating the judge's unusual nolle pross order would be set aside, Corporation Counsel Seal declared:

"I ordered my assistant at Police Court to issue papers in the case and proceed with prosecution. My action was prompted by a report of the matter from Maj. Brown."

Maj. Brown said he would present the matter to the District Commissioners for investigation.

High ranking officials in both legal and police circles assailed the judge's order.

A downtown law firm head declared:

"I am as ready as anyone to help out a friend—but I feel the judge in question overstepped the bounds of his judicial power by refusing the traffic case a hearing in open court."

Said a police official:

"Our officers are attempting to do their duty. This type of case makes it difficult to maintain any degree of morale among the men."

The case was first reported by a traffic division policeman who arrested the woman for a parking violation. During an exchange of words, according to police officials, the woman called the policeman a "damn fool."

He escorted her to police headquarters and was preparing to book her on the traffic and disorderly conduct counts when a man, who said he was the accused driver's father, appeared to demand an explanation.

"I am a personal friend of Judge ——," he was quoted as saying. "I'll have this case dismissed."

The next day in court, the judge dismissed disorderly conduct charges when the woman denied she called the policeman a "damn fool." Testifying from the witness stand, the father admitted, according to the police report, he told the officer he was "a personal friend of the judge."

And when the policeman appeared in Traffic Court to press the parking charge, he found the case had been ordered nolle prossed, by the "friendly" judge.

For quick results at the lowest cost, use Post Classified Ads.

Former Actress Suicide

ADELE BLOOD HOPE, once known as the "most beautiful blonde on the stage," died at Harrison, N. Y., yesterday after having been found lying in a bedroom with a bullet wound in the head. Police listed the death as a suicide.

Killing Linked to Teeth.

Irvine, Ky., Sept. 14 (AP).—Thad J. Gilbert, 50, who officers were told killed Mrs. Margaret Plowman Ashcraft, 45, because she had allowed a small dog to play with his false teeth, is to be arraigned before County Judge W. M. Noland here tomorrow.

For quick results at the lowest cost, use Post Classified Ads.

Diary Reveals Benefactress' Love for Youth

Autopsy Is Performed on Rich Woman, 78, as Boy, 21, Is Held.

By the Associated Press.

Los Angeles, Sept. 14.—An autopsy was performed today on the body of wealthy Mrs. Anna Powell Crookshank, 78, while detectives examined her diary, which, they said, recounted a love for 21-year-old Thaddeus Pickens, held as a material witness in her death.

Officers said they would question the young poet and painter friend of the woman. Meanwhile, police chemists made laboratory tests of the contents of three bottles and three capsules found in Mrs. Crookshank's luxurious home.

The autopsy was ordered to determine officially whether Mrs. Crookshank died of natural causes, as reported in her death certificate. She became ill September 3 while she and Pickens were at a mountain cabin, and died soon after she was brought to her home here four days later. The certificate gave pneumonia as the cause of death.

Detective Lieuts. Arthur Stoll and Miles Ledbetter said Pickens told them Mrs. Crookshank gave him money, provided him with an expensive apartment and supplied him with a $1,400 automobile and a chauffeur for a recent trip to Chicago.

He also said Mrs. Crookshank recently changed her will to give him 75 per cent of her $100,000 estate instead of dividing it among ten friends, as she originally planned, the detectives reported.

Mrs. Crookshank's husband, David Crookshank, 85, tried unsuccessfully to divorce her three months ago, accusing her of an affair with Pickens. She and Pickens, however, in testimony at the trial denied misconduct and a decree was refused.

While Pickens was in Chicago, detectives said Mrs. Crookshank wrote in her diary:

"Suspense coupled with anxiety is painful. Death seems the only door that can give me relief—and it may be mine. O, how I need you right now."

Pickens said he met a prominent woman who introduced him to Mrs. Crookshank several months ago. He said he was wearing an old sweater at the time.

"She was sorry for me and gave me $50," he said.

He said she later established him in a studio apartment, gave him $140 a month spending money, hired a houseboy for him and furnished the apartment expensively. He became her secretary-companion after he returned from Chicago, he said.

25 States Back Plan for Board To Curb Crime

Purpose of Commission Would Be Similar to That of I. C. C.

By the Associated Press.

Chicago, Sept. 14.—A proposal to create an interstate prison commission was approved tonight by representatives of 25 States at the sixty-sixth annual Congress of the American Prison Association.

The purpose of the commission will be to control interstate crime much on the same order as the Interstate Commerce Commission controls interstate business.

Delegates to the association of States signatory to the interstate prison compact, which drafted the proposal, said it would put an effective barrier across that area between Federal and State law enforcement which Attorney General Homer Cummings described as "the twilight zone, a sort of neutral corridor, unpoliced and unprotected, in which criminals of the most desperate character found unholy sanctuary."

Under the compact, the commission would be made up of one representative of each of the 48 States, to be chosen by the Governor after the Legislature of his State adopted a model "interstate prison commission act."

As soon as a State signed, the compact would become effective between it and other signatories.

A major goal of the compact was "to promote co-operation among the States * * * and the Federal Government and other agencies" in eliminating idleness among convicts resulting from Federal and State restrictions on the sale of prison-made goods.

To get the plan going quickly, the Association of States Signatory authorized its chairman, Col. John J. Hannan, of Madison, Wis., and its secretary, Howard Gill, of Washington, D. C., to ask "Governors of at least three States" to invite all Governors to an interstate meeting.

To the Earle Friday

TITO CORAL, affable and pleasant-voiced tenor of vaudeville and radio, is a key performer in "Cuban Follies" which, with the picture, "Nine Days a Queen," will constitute the new Earle bill starting Friday.

Edward in England.

Feltham, Middlesex, Eng., Sept. 14 (AP).—King Edward VIII landed at the airdrome here at 8:30 p. m. today, returning from his mid-European vacation.

Col. Fridley Rites Held at Arlington

Col. Harry M. Fridley, Auxiliary Reserve Corps, United States Army, who died Friday in Mount Alto Hospital, was buried yesterday in Arlington Cemetery after services in Fort Myer Chapel. He was 60.

Col. Fridley was a native of Washington. He was a civilian employe in the Quartermaster General's office from the time of the Spanish-American War until the World War. In 1917 he was commissioned an officer in the Regular Army. Since 1926 he had been chief clerk of the Army Finance Department at Fort Hayes, Columbus, Ohio.

He is survived by a son, Harry M. Fridley, jr., of Washington; a daughter, Mrs. Dorothy Laurens, of New York, and three sisters, Mrs. Edward Hall, Mrs. W. T. Walker, and Mrs. C. C. Archibald, all of this city.

Nude Bathing Forecast.

Chicago, Sept. 14 (AP).—Dr. Alois Knapp, national nudist leader and director of the Zoro nature park at Roselawn, Ind., ventured a prediction today that the bathing suit would go the way of the horsehair soft and the mustache cup. "Nudism will be practiced on the beaches not many years hence," he said.

Indians to Get Million.

Bartlesville, Okla., Sept. 14 (AP).—Approximately $1,000,000 will be distributed to members of the Osage tribe Friday at Pawhuska as quarterly payment of funds accruing from oil and gas royalties and sale of leases.

Italy May Shun League.

Geneva, Sept. 14 (AP).—Italy, informed sources said today, probably will not attend the League of Nations Council sessions opening Friday or the subsequent assembly meeting until she is assured Ethiopia has been erased from the League.

For quick results at the lowest cost, use Post Classified Ads.

RAQUEL TORRES, famed movie star, says: "I considered it sheer enjoyment to travel in those big TWA Douglas Transports. It's magic in the air."
Extra Service and Flying Comforts
● Hors-d'œuvre are a feature of this delicious complimentary meal, served aloft by an attentive TWA hostess.
Air-conditioned soundproofed cabins assure passenger comfort. Deep reclining sleeper-lounge chairs—all facing forward and reserved for the individual passenger—permit complete relaxation, a good night's sleep.
FASTEST SERVICE TO CHICAGO AND CALIFORNIA
TWA has cut from half an hour to more than an hour from most of its schedules—offers the fastest service to Chicago or California and return (via connection at Pittsburgh). Giant Douglas Skyliners offer air views of Boulder Dam and Grand Canyon en route west. For complete information and reservations: TWA offices, 1361 National Press Bldg., or any travel agency.
Telephone National 1451
(Nights) National 2171
or National 7070
TRAVEL TWA THE LINDBERGH LINE
TRANSCONTINENTAL & WESTERN AIR, INC.

COME TO GEORGE'S AND SAVE!
SALE!
$29.95
NO MONEY DOWN
TWIN TUB WASHERS
The easy way to wash clothes. A complete washer and dryer all in one. Mighty neat models.
On Sale at All Stores
George's

BE IN INDIA NEXT MARCH

SPEND MAY DAYS AT WAIKIKI

Check off your dreams, one by one, against *this* itinerary ::: the original and only "Both Hemispheres" world cruise! Here's Rio in January, South Africa in its February summertime, the riches of the Indies in March, China and Japan in cherry-blossom time, May days on the beach at Waikiki! Here are the highspots of the world above and below the Equator, in their best seasons ::: your unique opportunity to see, in optional side-trips, Africa's Victoria Falls, India's Mount Everest, and Cambodia's stupendous Angkor-Wat! It's the most comprehensive cruise of 1937, crowded with wonders ::: yet the 144 days from New York Jan. 7 cost only $1900 up including shore excursions. See your local agent or CUNARD WHITE STAR, 1504 K St. N.W., Washington, or THOS. COOK & SON, 812 Fifteenth St. N.W., Shoreham Building, Washington.

FRANCONIA
BOTH HEMISPHERES
WORLD CRUISE

ITINERARY: TRINIDAD BRAZIL ST. HELENA SOUTH AFRICA MADAGASCAR SEYCHELLES ISLANDS INDIA* CEYLON STRAITS SETTLEMENTS MALAYA SIAM JAVA BALI PHILIPPINE ISLANDS CHINA KOREA JAPAN HAWAIIAN ISLANDS CALIFORNIA PANAMA
*including Bombay, Delhi, Agra, Fatehpur Sikri.

Post Want Ads Pay

$1 Opens an account
Good Furniture—
Popularly Priced
Convenient Terms
Visit Our Economy Floors
Hachman Fur. Co.
812 9th St., N.W.

GOING NORTH SOUTH EAST WEST
Inquire at BUS CENTER
809 PENNA. AVE. N.W.
TEL. DIstrict 4224
The Shortline

Dry Lumber
EISINGER Mill and Lumber Co.
Bethesda WI. 2400

Money Can't Buy Better Teeth

Plates, $10, $15 and $20.
Plates Repaired While You Wait.
All Work Done in My Own Laboratories.
No Long Waiting. No High Prices.
CROWNS AND BRIDGE WORK.
$5 and $5
Extractions, $1—By Gas, $2.
Dr. SMATHERS
DENTAL SPECIALIST.
623 Eye St. N.W.
Over Riggs National Bank
Seventh and Eye Streets N.W.
Hours, 9 a. m. to 5 p. m. Ph. MEt. 9630.

HERE'S THAT GREAT 1 HOUR WAY for CONSTIPATION
DO AS DOCTORS DO
TAKE PLUTO WATER
THOROUGH GENTLE

"DOUBLES" Champions

THEY'RE DOUBLE-MELLOW
THEY'RE DOUBLY FRESH
THEY'RE DOUBLY GUARANTEED

THEY'RE *DOUBLE-MELLOW*... with the delightful flavor and fragrance of PRIZE CROP tobaccos; the choicest of home-grown and imported leaf.

THEY'RE *DOUBLY FRESH.* Every package is wrapped in *two* jackets of the highest quality moisture-proof Cellophane. Proof against dampness, dryness, dust and every other foe of cigarette goodness.

THEY'RE *DOUBLY* GUARANTEED. Smoke half a pack of "Double-Mellow" Old Golds. If then, you're not more than pleased, mail us the remaining 10 cigarettes within 30 days of this date and we'll send you *double* the price you paid for the full package, *plus postage.*

P. Lorillard Company
Established 1760
119 West 40th Street.... New York City

PRIZE CROP TOBACCOS + 2 JACKETS DOUBLE CELLOPHANE = Double-Mellow Old Golds

Second German Plane Arrives From Azores

The Post is the only morning paper in Washington with Associated Press WIREPHOTO Service.

Underwood & Underwood

RETIRING SPANISH ENVOY calls at White House. Don Luis Calderon, former Spanish Ambassador, as he left the Executive Mansion yesterday after bidding the President goodbye.

Associated Press Photo.

THE AEOLUS, German flying boat, shown arriving at Port Washington, N. Y., after completing a 2,770-mile flight from the Azores, which started from the catapult of her base ship two days before. Plans are under way to start an air mail line by way of the Azores.

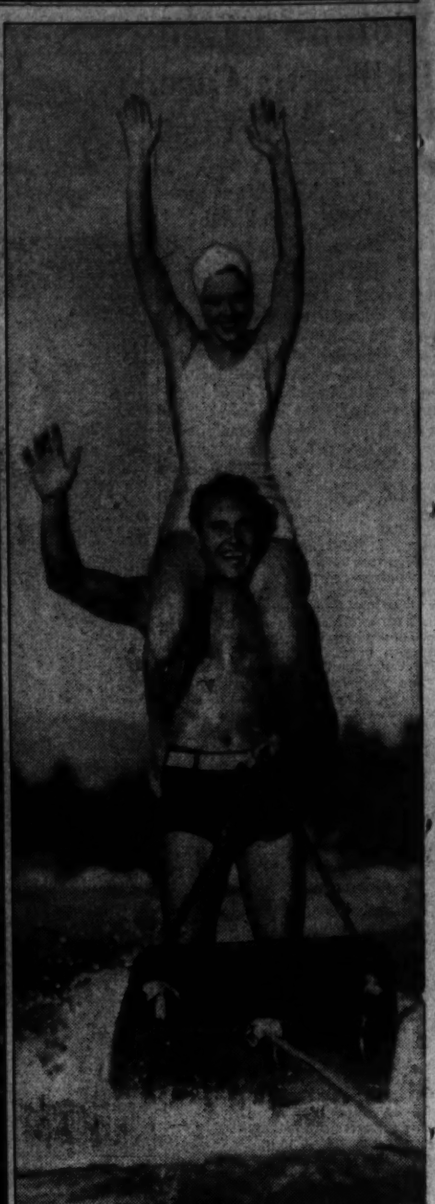

Wide World Photo.

HONEYMOONING FILM STARS.—Allen Jones, singing film actor, and his bride, the former Irene Hervey, pictured aquaplaning at Lake Arrowhead, Calif.

FATAL ACCIDENTS.—Six persons were killed when automobile at left was struck by a fast passenger train near Detroit. Wreckage was carried a half mile by the locomotive. At right, Sidney R. Messner, 28-year-old flying instructor, was killed, and his pupil, who was severely injured when their plane crashed at Rochester, Pa.

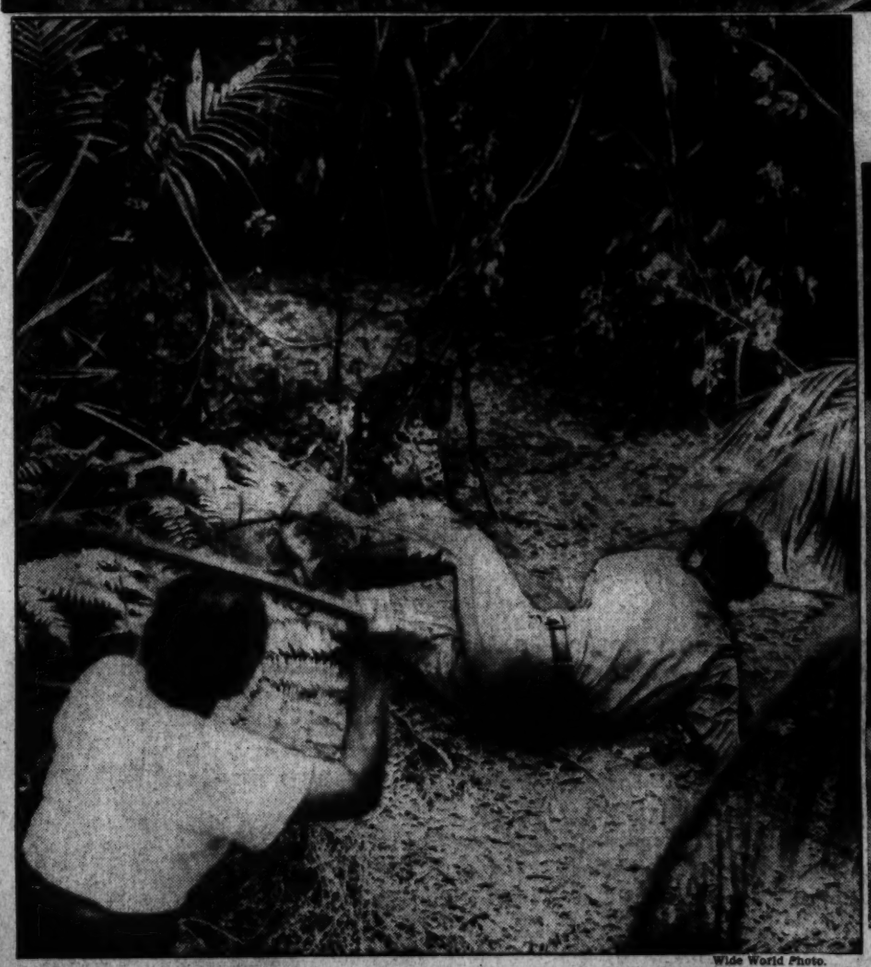

Wide World Photo.

LEOPARD ADDS REALISM.—An East Indian leopard, raised in captivity, shown attacking Albert Allcorn, trainer, during filming of a picture in Hollywood. Olga Celeste, woman trainer with stick raised, beat the animal off, but not until he had seriously injured Allcorn.

Harris & Ewing.

FORMER FRENCH FINANCE MINISTER.—Paul Raynaut (right), former minister of finance of France, shown leaving the White House with French Ambassador Andre Laboulaye, after calling on President Roosevelt.

Harris & Ewing.

VACATIONING ON THE FARM. Associate Justice Willis Van Devanter, of United States Supreme Court (left), shown as he made a tour of his large farm at Ellicott City, Md., where he is spending the summer. Right, Associate Justice Owen J. Roberts relaxes after a busy day at his large dairy farm near Kimberton, Pa.

Eleanor Powell Picks Best Tap Artists in World

Chooses Robinson, Whitney, Astaire, Bolger and Rogers.

By the United Press.

Hollywood, Sept. 14.—Succumbing to the All-America picking vice, Eleanor Powell, bronze-haired film hoofer, names her selections for the five "world's greatest" tap dancers.

Powell nominates:

Bill Robinson, Negro, who never took a lesson in his life, "because he is the grandfather of tap dancing."

Fred Astaire, because he is No. 1 stylist."

Ginger Rogers, because "she mixes gracefulness wiht a superlative amount of charm"—whatever that means.

Ray Bolger, because he's the most eccentric, and Eleanor Whitney, because she's the fastest.

Powell modestly refrains from naming herself, but since she has been widely touted as top tapper her nominations are probably not for the "five world's greatest" but for the five next greatest.

It is easy to pick a quarrel with her "team," since she has merely chosen current box office tops among dancers, apparently without any recourse to other standard of ability.

At Random, a few names conspicuously absent which are hard to laugh off in any league are Paul Draper, Ruby Keeler and Charles Collins.

Further, the Powell All-America suffers from the malady of all All-Americas — the selector just hasn't seen all possible selectees.

By her own estimate there are no less than 25,000 professional tap dancers in the United States, and probably at least four times that many amateurs.

But it goes to show what a menace tap dancing has become.

Simone Simon, imported bundle of French temperament, has been withdrawn from Warner Baxter's "White Hunter," after a week's shooting, and will be replaced by June Lang.

Studiomen say its really influenza this time. Simon was similarly "withdrawn because of illness" from "Under Two Flags" last winter, and replaced by Claudette Colbert, who cleaned up in the part. Looks like a break for Lang.

Admirers of the late Rudyard Kipling better brace themselves for this one. The British writer's "Wee Willie Winkie" has been purchased by Twentieth Century-Fox for picture purposes, and who do you suppose is to play "Wee Willie?" None other than Shirley Temple!

Groucho Marx will observe the twenty-fifth anniversary of his debut on the stage September 25, but he says, after mature deliberation, that he won't celebrate it. Asked the greatest difference in show business then and now, Marx remarked:

"There are any number of ways an actor can get his picture in the papers now, but when I started there was only one—he had to die."

James Stewart is burning with ambition to meet his across-the-street neighbor, Greta Garbo, but three weeks trying have got him nowhere, because Garbo is studiously invisible on the studio lot and an eight-foot fence surrounds her house. Stewart says he has one best plan he's saving as a last resort. If worse comes to worst, he has a couple of accomplished digging dogs which could tunnel under the Garbo outerworks.

Copyright, 1936, by the United Press.

Free Concert Tonight By D. of A. Orchestra

Under the direction of Walter Bauer, the Department of Agriculture Orchestra will give a concert at 8:30 tonight in the air-conditioned auditorium of the south building, Fourteenth street and Independence avenue. The concert is free.

Dr. Bauer has announced the following all-Russian program: Symphony No. 2 in B minor (Borodin), "The Legend of Tsar Saltan" (Rimski-Korsakov), "Andante Cantabile" from String Quartet in D (Chaikovski), "Gopak" and "A Night on Bald Mountain" (Musorgski), "Musical Snuff Box" (Lyadov).

Film Table

Earle—"Anthony Adverse," at 9:15 and 11:40 a. m., 2:10, 4:30, 7:05 and 9:35 p. m.

Loew's Capitol—"Last of the Mohicans," at 10:45 a. m., 1:30, 4:15, 7:05 and 9:50 p. m. Stage shows at 12:40, 3:25, 6:10 and 9 p. m.

RKO-Keith's—"Swing Time," at 11:54 a. m., 2:18, 4:42, 7:06 and 9:30 p. m.

Belasco—"Give Us This Night," at 12:17, 2:17, 4:17, 6:04, 8:07 and 10:01 p. m.

Metropolitan—"State Fair," at 11 a. m., 1:05, 3:15, 5:20, 7:30 and 9:35 p. m.

Columbia—"A Son Comes Home," at 12:10, 2:05, 5:55, 7:50 and 9:45 p. m.

Palace—"The Gorgeous Hussy," at 11:55 a. m., 2:20, 4:40, 7:05 and 9:30 p. m.

Tivoli—"Picadilly Jim," at 2, 3:50, 5:45, 7:40 and 9:40 p. m.

Ambassador—"Anthony Adverse," at 1:50, 4:17, 6:40 and 9:15 p. m.

Little Theater—"The Informer," at 11:16 a. m., 1:21, 3:26, 5:31, 7:36 and 9:41 p. m.

Chorus Rehearsing.

Under the direction of Louis A. Potter, the Washington Choral Society will resume its rehearsals tonight, at 8 o'clock, in the choral room of Central High School, Thirteenth and Clifton streets. For the first month work will be continued on the Brahms "Requiem," which is to be presented this season. On October 15, the Yuletide program of carols and further portions of Bach's "Christmas Oratorio" will be placed in rehearsal. Auditions for new members will be held on Tuesday nights during the half-hour preceding the rehearsal.

Outing for Blind.

"Friends of the Moment," a local organization for assistance of indigent blind, is planning a week at Fairhaven, Md., for a dozen blind Washingtonians, starting September 25. The "Friends" entertained a group of blind for eight days during August at Fairhaven.

About The Showshops

(With Gerald G. Gross, Batting for Nelson B. Bell)

PROVING her telegram last week to Manager Stephen E. Cochran, of the National Theater, was more than a sentimental gesture, Katharine Cornell yesterday announced in New York she will appear here Thanksgiving week in the world premiere of Maxwell Anderson's "The Wingless Victory."

K. CORNELL.

She and her stage director-husband, Guthrie McClintic, planned at first to introduce their latest work at the National December 7, 101st anniversary of the opening of what is now Washington's only legitimate playhouse.

"But they finally came to the conclusion," says the note to this desk from Ray Henderson, in Cornell's press spokesman, "that since Miss Cornell many times has been asked to open one of her productions in the Capital they would take this opportunity to do so, especially in view of the splendid reception this city gave her on her last two visits when she acted 'The Barretts of Wimpole Street' and 'Romeo and Juliet.'"

The star of "The Green Hat," "Alien Corn," "Romeo and Juliet," "The Barretts" and other hits plays a Malay princess in this latest opus from the pen of Mr. Anderson. She is the bride of a New England sea captain, the scene is Salem, Mass., the year 1800, and "Wingless Victory" is the name of the ship in which Western husband brings back Eastern wife.

Settings and costumes will be by Jo Mielziner, this being the fifth production he has designed for Miss Cornell. Mr. McClintic, of course, will direct. He's called the shots in every Cornell play since "The Green Hat." Rehearsals commence late in October.

From Washington "The Wingless Victory" will go to Pittsburgh, Cleveland, Buffalo and Detroit before the New York opening Christmas week.

* * * *

The death of Irving G. Thalberg removes from the motion picture industry a top-ranking figure whose genius as a producer was a guaranty of greater and ever greater films. His "Romeo and Juliet," in which his wife, Norma Shearer, makes her greatest bid as a dramatic actress, is generally considered to be the brightest feather in his cap. And yet, until a lingering illness resulted yesterday in his death, Mr. Thalberg's wide talents gave promise of even bigger things to come. His loss is irreparable.

* * * *

To our Shirley Temple, Jackie Cooper, Mickey Rooney, Dickie Moore et al., the English are answering with Nova Pilbeam, Desmond Tester and Albert Davies, all of whom appear in "Nine Days a Queen," scheduled at the Earle the week beginning Friday. And the chief among these English hopefuls is the 16-year-old Miss Pilbeam, last seen here a year ago in "The Man Who Knew Too Much," which was shown at the Belasco.

Although she has had stage training since the age of 5, it was not until she was 14 that Nova attracted international attention as a victim of divorce in "Little Friend." Her father is Arnold Pilbeam, actor-director-manager.

Bringing vaudeville back to the Earle after a week's lapse, "Cuban Follies" will be the stage complement of "Nine Days a Queen." Featured are Tito Coral, Don Zelaya and the Rimacs.

At the Capitol, "The Road to Glory," with Fredric March, Warner Baxter, June Lang and Lionel Barrymore, will divide time with a Ninth Anniversary Revue offering the ballroom dancing of Florence and Alvarez, legerdemain by A. Duval, "Red" Donahue and his trick mule, Stuart and Martin, comics, and the Elida Dancers. Also starting Friday are Gary Cooper and Madeliene Carroll in "The General Died at Dawn," at the Palace, and Warner Oland as "Charlie Chan at the Race Track" at the Columbia.

If "Swing Time" bows out of Keith's this week—and that would be a presumption, not an assumption—it will be followed by Carole Lombard and William Powell in "My Man Godfrey." George Arliss, in a revival of "The House of Rothschild," is due at the Belasco Saturday and a return engagement of "Naughty Marietta" will succeed "The Informer" on Sunday.

* * * *

The Capitol yesterday issued an announcement which should result in the F street theater's ninth anniversary being long remembered by at least 25 married couples in the District and vicinity. The first 25 Mr. and Mrs. who communicate with the management and prove they were wed in September, 1927, the same month in which Loew's Capitol came into being as the Fox, will receive Annie Oakleys for anniversary week.

* * * *

Amateurs, semipros and things:

Biting off a big chunk and confident they can chew it, the Pierce Hall Players announce their 1936-37 production schedule will include "Winterset," Maxwell Anderson's outstanding Broadway hit of last season.

Registration of entrants in the annual one-act play tournament, which will be held October 12 to 24, will close tomorrow.

With its business affairs being conducted at offices in the Raleigh Hotel, the business of making scenery and designing costumes for the inaugural season of the Washington Civic Theater is going forward daily in a Greenwich Village alley-court near Connecticut avenue and L street.

Henry Haviland offers a program of magic and illusion at 8:30 o'clock tonight in Foundry M. E. Church, Sixteenth street near Q.

* * * *

Miscellany: The Rialto Theater, reopening this month as a revival house, is looking for Washington's tallest man to test its new leg-room chairs . . . candidates should send their names, addresses and measurements to the Rialto before Next Monday . . . season passes go to winner and runner-up . . . the Capitol is showing training shots of the G. W. U. football team . . . Not until "Anthony Adverse" came along did Tony Gaudio, chief cinematographer of Warner Brothers here, ever see a "slate" with the number 1,000 on it . . . this means 1,000 scenes had been filmed with still others to be taken . . . "The Court of Human Relations," familiar to radio fans, is making its screen debut at the Metropolitan.

* * * *

Would-Be Packard Winners Attention!

Midnight tonight is the deadline for entries in the RKO-Keith's Fred Astaire contest to be in the hands of The Post Contest Editor.

Hollywood

By Sidney Skolsky

The Gossipel Truth.

Hollywood, Sept. 14.

Francis Lederer phoning Margo on the stage of "Winterset" and she refusing to answer because she doesn't want anything to interfere with her art . . . Metro is trying to lure George S. Kaufman back to Hollywood to direct the flicker version of his play, "First Lady," and seeing what can be done about the legal aspect . . . Lieut. McCauley left his post at Honolulu to visit Rochelle Hudson, only to discover that she is in Canada working in the picture with the quintuplets. He is waiting here for Rochelle to return . . . The movie industry, it appears, will back President Roosevelt in the coming campaign. Joseph Schenck, Nicholas Schenck and Winfield Sheehan have pledged their support. And Louis B. Mayer, the stanch Republican leader, has promised to remain silent during the campaign. Mayer had a "tea conference" with Roosevelt when they both were in New York several weeks ago.

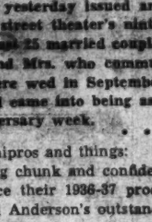

ROCHELLE HUDSON.

* * * *

Laurette Taylor was offered an important role in the Katharine Hepburn flicker, "Quality Street," but refused to take it . . . Pandro Berman asked Oscar Levant, who wrote the music for the Ginger Rogers flicker, "In Person," what he thought of the picture, Oscar said: "Frankly, I was disappointed in the picture." Berman, a little annoyed, said: "Who are you to be disappointed? . . . Levant replied: "Who do you have to be to be disappointed?" . . . Representative John Dockweiler asked Harry Brand for a pass to the Fox theaters in his district. Brand gave the Representative a press pass, billing him as the critic for the Congressional Record.

* * * *

Earl Carroll taking Nelda Kincaid, a former "Vanities" gal, out to dinner . . . Zeppo Marx has gone into a new business, breeding horses . . . On the set, Greta Garbo is Miss Garbo to every one and that includes Robert Taylor, who plays intimate love scenes with her.

* * * *

Jerome Kern and Dorothy Fields have already written the songs for the Grace Moore picture, "Interlude," and her favorite is the one called "Our Song." . . . Robert Nathan will be surprised to learn that his novel, "The Enchanted Voyage," is to be a picture for Shirley Temple, because there isn't a little girl in the entire book . . . Al Boasberg says he went to see a certain big picture the other night, gave the cashier a two-dollar bill and they had to send out for change.

* * * *

Alexander Korda comes to Hollywood soon for conferences on his new program and also to take Merle Oberon back to England.

Student Flier Killed.

Rochester, Pa., Sept. 14 (AP).—Charles Knopf, student flier, died today, second victim of an airplane crash at Conway Airport. Sidney Messner, his companion, was killed instantly in a 100-foot drop through trees Sunday. Both were residents of Pittsburgh.

War Prevention Leader Assails 'Military' CCC

F. J. Libby Calls Proposal for Army Training Step Toward Fascism.

By the Associated Press.

A proposal that CCC boys be given military training was attacked yesterday by Frederick J. Libby, executive secretary of the National Council for Prevention of War, as "another attempt to put America on the road to fascism."

Happy Days, a publication devoted to Civilian Conservation Corps matters, said in Saturday's edition that Maj. Gen. George Van Horn Moseley, commander of the Fourth Corps Army Area at Atlanta, had suggested to President Roosevelt that the CCC be expanded to take in every 18-year-old boy in the country for a six months' course in work, education and military training.

Asked to comment on the suggestion, Stephen T. Early, Presidential secretary, told reporters:

"The President has always advocated continuation of the CCC under existing policies."

In a statement issued later in the day, Libby said:

"This proposal brings immediately to my mind the picture of the militarized labor battalions that marched before Hitler the other day, and I see in it another attempt to put America on the road to fascism.

"The proposal is all the more shameful because it exploits the distressed youth of the land by making the goosestep a requisite for a job."

Robert Fechner, director of emergency conservation work, was not available for comment, but aids said his views remained as outlined in the handbook for agencies selecting men for the CCC.

The handbook states that "emergency conservation work is not a military project."

An editorial in the same edition of Happy Days in which Gen. Moseley's proposal appeared said, in part:

"The topic of military training for men in the CCC suddenly has emerged from its taboo stage and is being talked about out loud. * * *

"If we teach men how to fight forest fires are we stimulating in them a desire to go out and set fire to forests just to see whether their training works? If men are trained to keep their bodies fit, will they seek out disease to test their health? * * * It does seem unreasonable to imagine that if man and nation are taught the meaning of war through preparation for defense against war they would, because of it, bring the destruction of war down upon themselves."

The Roadside.

"ARIZONA." The Roadside Theater presents the drama in four acts by Augustus Thomas, staged by Harrold A. Weinberger, with setting by Edith I. Allen and costumes by Dorothy Croissant. Entr'acte written, composed, and arranged by Mr. Weinberger, Betty Gray accompanying, at the Roadside Theater. Reviewed Monday evening; return engagement) by W. A. Whitney.

With the revival by popular demand of Augustus Thomas' drama of love and intrigue in the United States Cavalry, "Arizona," the Roadside Theater brings to its final week the third season of plays presented in the Old Red Barn, out on the Rockville Pike.

Although last evening's production seemed slowly paced, it was, on the whole, a production superior to the earlier one, with love, romance, villainy, intrigue and other attributes of the melodrama nicely proportioned and offered with typical roadside effect.

Replacing Marvin Beers, as the sleek Capt. Hodgman, Ralph Fowler gave his interpretation, but missed to a degree that urbanity with which Mr. Beers imbued the part. But Mr. Fowler was good, just the same. Other new players were Charles Grunwell and Don Shank.

Of those who again scored in the parts they "created" were J. Edmond Veitch, George Farrington, Elinor Cox Karsten, Virginia True, Betty Gray, Milton Freedman, Richard Kreuzberg, Jean Smith and Fred Haskin, jr. The dramatis personae was complemented by Nelson Franking, Edward Stevlingson, Frank S. Koonce, Harrison Libbey and Michael McKnight.

Besides credited with the capable direction, Harrold A. Weinberger gave the play the finest ensemble entr'acte of the season, composing and lyricizing "Cavalry" and arranging "Old King Cole." Accompanied by Miss Gray, the number was lustily given, rousingly received.

Whisky Paralysis Laid to Starvation

Cambridge, Mass., Sept. 14 (AP).—Ten men and women who recovered from whisky paralysis and alcoholic insanity while drinking daily up to a quart and a half of whisky, were cited to the Harvard Medical School tercentenary today in proof of a discovery that alcohol, which has been blamed for thousands of years, is not the cause.

The ten were relieved completely by food plus vitamin B. They were part of 75 alcoholic patients with whisky paralysis who were also apparently cured by diet alone. The ten cases were kept virtually tipsy all the time in a hospital to make sure that starvation was the main trouble.

All ten had whisky paralysis, medically called alcoholic polyneuritis, which affects the arms and legs. Several had insanity, loss of memory and confusion in thinking.

Drought Salted Water, Gulf Residents Complain

New Orleans, Sept. 14 (AP).—New Orleans citizens today complained that the drought had salted their drinking water.

Engineers for the sewerage and water board said a salt tang had been perceptible in the city's water supply for the past few days. Baldwin Wood, engineer in charge of the city's pumping system, said the water was safe, but that an effort to remove the excess salt would be made. He explained that owing to two years of drought and the low stage of the Mississippi River, source of the city's supply, salt water from the Gulf was creeping up the bottom of the stream.

"Barbers on Strike, Warner?"

June Lang might be chiding Warner Baxter thus, but the chances are the conversation is much more serious—judging by the soldier's grave demeanor—in this scene from "The Road to Glory," due at Loew's Capitol Friday.

The Red Pavilion

—By Pauline Stiles

CHAPTER FIFTEEN.
Voice Menacing.

Alfred Chetwyn's voice became menacing. "If you go on doing things like sticking melodramatic notes under Mal's door I'll wash my hands of you, Zelda, and you won't like the process."

"I'm sorry, Alfred. I confess I lost my head when I heard he was living here—next door to me, so to speak. It's the closest I've even been able to get to him." She stood up and went over to Chetwyn's chair. Tipping his face back, she kissed it lightly. "There's only one reason back of all I've said and done, Alfred dear. I want him to suffer, too."

"Well, that wish is probably already realized. I imagine Roger Mallard isn't any too happy."

Roger Mallard was in truth none too happy. Propped up in William Carter Wyeth's excellent bed, he had just finished reading the crumpled yellow pages of Bert's explanation. He was far from pleased with the report.

Up to this moment he'd been glad to spend all his time sleeping. He was beyond figuring things out. He knew dimly that Bert had paid him several visits. But they'd been silent ones "without any attempt at talking. He didn't seem to have the inclination or strength for that, either. Indeed, his only wish was to be left strictly alone, except for the ministrations of Ito, who anticipated all his needs and wants before they were uttered.

A stranger had fussed over him occasionally, but as this required no exertion on his part beyond swallowing prescribed doses and allowing his wrist to be held, he hadn't minded. Carefully planned and excellently cooked meals had been brought to him on a beautiful old Sheffield tray by a colored man of the most respectable appearance. Mal found out that he answered to the name of Ruben.

This was a big, strange, and delightful room where he found himself. A man's room, rather severe in design, but filled with taste and comfort. Below the balcony he caught a glimpse of a terraced garden, enchanting despite its overgrown appearance.

Legs Appear Weak.

Mal threw back the covers and prepared to make further and closer investigations. He was amazed at the weak behavior of his legs and the sickening protest offered by his heart. Ito, running in from a nearby dressing room, caught him and pushed him firmly back against the pillows.

"The doctor says you're not to get up until he gives you permission, sir."

"The doctor? Say that again."

"Yes, the doctor. You've been sick. He wants you to stay here and rest."

"Sick? What nonsense! I'm never sick."

"Yes, sir. But now you're very much better. A little more rest and you'll be all right."

"Ito—I'm damned fluttery. Yet I've got to know how long I've been here—what's happened to me."

Ito promptly handed him Bert's typed pages.

"Mr. Glenford left this. It will tell you all about it."

Mal seized the yellow sheets. He read them through with steadily mounting amazement. A second reading left him hot and weak with humiliation . . . All his life he had enjoyed the most robust of good health, coupled with a vitality which others envied but never quite equaled. Only twice had these priceless possessions ever been assailed. Thus he had a healthy man's shame and impatience and disgust with illness. Mixed with these feelings was a hypersensitiveness which the years had subtly built up in him and which he was constantly having to fight. It was secretly a torture to him to be fussed and sentimentalized over, to cause even inadvertently the least commotion or comment, and, above all, to create any sort of inconvenience or embarrassment to those he was with. He was forever on unremitting guard to prevent just such contingencies, and his skill at it had become, he thought, as infallible as it was instinctive.

Then at a time when he wanted most to put his best foot forward and when he felt himself succeeding to have cracked up before the lovely Miss Wyeth's very eyes! What could she be thinking? Dear knows, how he must have alarmed her! What bother and inconvenience and anxiety he'd put her to.

And here was Bert plundering in and making preposterous arrangements whereby he'd go on kicking up his most abhorred abominations in this adorable girl's house. According to Bert, he was to stay on here indefinitely as a sort of paying guest. The place was to become a retreat where he could rest—God! —he'd like to!—and pull himself together . . . Mal's eyes filled with a lonely hunger traveled about the room. . . . It would be bliss, no less, for him to stay here. To cease all effort for a while, except the effort of enjoyment. To let himself go, normally, among the companionable things of life of which he had so spartanly denied himself. And still if he did so, far from pulling himself together, he'd doubtless in the end be pulled apart. . . .

He snatched up Bert's long screed and eagerly thumbed through the pages.

Suppresses Sigh.

"She was keen on the idea, Mal," Bert wrote with an astonishing array of misplaced letters. "Quite impressed me as jumping at the chance, Insists, though, at doing it for the bare amount of the extra expense, and at the low price she sets, shows she's an unusually clever little manager. I think she's drastically hard up and needs the money, which certainly isn't going to dent you to speak of."

Mal put down the letter and suppressed a desire to sigh. Yes, of course, the money. That was what most people wanted of him. They never took the trouble or had the time to look beyond the golden haze of his financial glory . . . But he couldn't and wouldn't think that of her. If he could just know that she wanted him to stay for even the smallest reason aside from his money! He must clear out quickly—at once—before this insidiously beautiful temptation completely paralyzed his will and his judgment.

"Ito!"

"Yes, sir."

"Is my car here?"

"Yes, sir."

"Have it ready. I'm leaving as soon as I can dress."

"No, No, Mr. Mallard. The doctor he say you must stay in bed at least for the rest of this week."

"I'm leaving."

At that moment, after a gentle knock, the door opened and Ruben, bearing the Sheffield tray, brought in breakfast. He also brought with him a beaming delight in himself, in the morning, and in this new house guest that enveloped Mal's perturbed spirit with a sunny peace.

"Well, suh, you're lookin' fine this mornin', suh. I tole Miss Pam we all sho' would have you apry in no time. When a man gits down in the dumps there ain't nobody like Miss Pam as kin pull 'em out. She went out in the garden first thing this mornin,' 'fore the dew got off the roses, and picked that one special for yo' tray. She say to tell you good mornin' to' her and to say the rose is called 'Talisman.' And it's the kind of talisman that's goin' to make everything come right fo' you. Yes, suh, that's what Miss Pam say lookin' mighty smilin' like. Everything's goin' to come out all right. So you jest take it easy, suh, and eat yo' breakfast."

Copyright, 1936, by Pauline Stiles.

(Continued tomorrow.)

What's Going On and Where

What Going on and Where. Luncheons.

Washington Credit Men—Hotel Raleigh, 12:30 p. m.

Better Business Bureau — Hotel Raleigh, 12:30 p. m.

Membership committee, Washington Board of Trade—Chinese room, Mayflower Hotel.

Washington Club of Dartmouth College—Hotel Harrington, 12:30 p. m.

Civitan Club — Pan American room, Mayflower Hotel, 12:30 p. m.

Optimists Club—Garden, Mayflower otel, 12:30 p. m.

Lions Club directors—Jefferson room, Mayflower Hotel, 12:30 p. m.

Merchants and Manufacturers Association — Hamilton Hotel 12:30 p. m.

Dinners.

Graphic Arts — Hotel Raleigh, 6 p. m.

Meetings.

Grant Circle G. A. R.—Hotel Raleigh, 8 p. m.

The District of Columbia Chiropractic Society will meet at the Willard Hotel at 8 p. m.

Garden Party of the Disciples Home, Walnut street, Takoma Park.

Soaring Society of Washington, 4811 Wisconsin avenue 8 p. m.

Firestone Club—Hamilton Hotel, 9 a. m.

Texas Co.—Hamilton Hotel 9 a. m.

Connecticut Mutual Insurance Co.—Hamilton Hotel, all day.

Petworth Citizens' Association—Petworth School Auditorium, 8 p. m.

Magistrate Resigns.

Baltimore, Sept. 14 (AP).—Gov. Harry W. Nice said today that Magistrate Hugh Rankin Muir, of Lokconing, had resigned his commission because of the pressure of his private business. The Governor said he had accepted the resignation, which will be effective October 15.

Paul G. Brock, Veteran of Two Wars, Dies Here

Was Branch Manager of Construction Company; Rites Tomorrow.

Paul G. Brock, a veteran of both the Spanish-American and World Wars, died Sunday at his home in the Mendota Apartments. He was branch manager of the Art Metal Construction Co., of Jamestown, N. Y.

Mr. Brock served as a volunteer in the Spanish War. He was a captain in the Quartermaster Corps during the World War. At the time of his death he was vice commander of the United States Veterans' Signal Corps Association, Spanish War Division, a member of the American Legion, a thirty-second degree Mason and a member of the Army and Navy Country Club.

In 1898 Mr. Brock was graduated from Eastern High School. Four years later he became manager of the company he served until his death. He was born in Jersey City in 1880, the son of the late Henry and Lena Brock, of Washington. At one time his father was owner of the old Continental Hotel here.

Survivors are his wife, Mrs. Anna Compton Brock; a daughter, Mrs. James Gallagher Bain, wife of Lieut. Bain, now stationed in the Canal Zone; and three sisters, Mrs. Herman C. Rakemann and Mrs. William C. Gilbert, both of Washington, and Mrs. Edgar H. Thompson, of South Orange, N. J.

Funeral services will be held at the residence at 1:30 p. m. tomorrow. Burial will be in Arlington Cemetery.

Funeral Arranged For Mary Stewart

Miss Mary Stewart, 86, for 56 years a resident of Washington, and for the past 29 years treasurer of Marcia Burns Chapter, Daughters of the American Revolution, will be buried this afternoon in Rock Creek Cemetery.

Services will be conducted at 3 o'clock at the residence of her nephew, J. Stewart Rice, 1481 Columbia road northwest, where she had lived during recent years.

Miss Stewart was the last of her immediate family. Her ancestry traces back through early Virginia times to New England to Capt. Greenleaf Clark, a evolutionary officer.

Her father, who died 40 years ago, for many years was a merchant of Alexandria, where Miss Stewart was born. The father, born shortly after the War of 1812, first lived in Front Royal, Va. He was too old to serve in the Civil War.

She is survived by Mr. Rice and another nephew, Capt. Charles H. Stewart, of Denver, Colo. Her brother, J. McDonald Stewart, died last January.

Ship Movements

At New York.

Arrived Yesterday.

Anson, from Cristobal.
Borinquen, from Trujillo City.
Cameronia, from Glasgow.
Normandie, from Havre.
Queen of Bermuda, from Bermuda.
Stuyvesant, from Port au Prince.
Veendam, from Rotterdam.

Arrive Today.

Aquitania, from Southampton.
Carinthia, from Liverpool.
Caracas, from Puerto Cabello.
Cumbal, from Pisco.
Pennland, from Antwerp.
Ponce, from San Juan.
Santa Rita, from Valparaiso.
Siboney, from Vera Cruz.
Yucatan, from Vera Cruz.

Sailing Today.

Black Tern, for Antwerp.
Exochorda, for Ponta Delgada.
Pilsudski, for Copenhagen.

Sailing Tomorrow.

Blankholm, for Gothenburg.
Dundrum Castle, for Cape Town.
New York, for Cherbourg.
Normandie, for Southampton.
President Harding, for Cobs.

Sailing Thursday.

Aquitania, for Cherbourg.

Reported by Radio.

Amapala, due pier, East River, Peck slip, Friday.
Hamburg, due pier 86, North River, West Forty-sixth street, Friday.
Prince Henry, due pier 54, North River, West Fourteenth street, Friday.
Shawnee, due pier 34, North River, Canal street, Friday.

For quick results at the lowest cost, use Post Classified Ads.

AMUSEMENTS

NATIONAL SYMPHONY
HANS KINDLER, Founder and Conductor
Announces Its Sixth Season
12 SUNDAY CONCERTS Opening Oct. 25
8 MID-WEEK CONCERTS Opening Nov. 4
IN CONSTITUTION HALL
With World-Renowned Artists
including: Monte Carlo Ballet Russe, Vito Schipa, Harold Bauer, Lotte Lehman, Myra Hess, Roman Totenberg, Joseph Szigeti, Trio Italiano, Bartlett and Robertson, George Gershwin, and many others.
Because of the many unusual features, ticket prices for single concerts will be advanced. But season tickets remain the same price as last year.
Sunday series: $5 to $15 for 12 concerts. Mid-week series: $3 to $10 for 8 concerts. Reservations are now being taken at National Symphony Orchestra Association office, 1113 Woodward Building. Na. 9410.
C. C. CAPPEL, Manager.

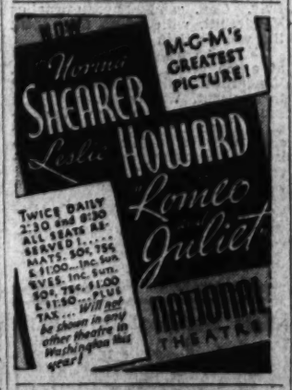
M-G-M's GREATEST PICTURE!
Norma SHEARER
Leslie HOWARD
Romeo and Juliet
NATIONAL THEATRE
TWICE DAILY 2:30 and 8:30
ALL SEATS RESERVED
MATS. 50c, 75c & $1.00—Inc. Sun.
EVES. Inc. Sun. 50c, 75c, $1.00 & $1.50—PLUS TAX... Will not be shown in any other theatre in Washington this year!

RKO NOW! KEITH'S 15th at G
A WASHINGTON INSTITUTION
2ND WEEK
FRED ASTAIRE & GINGER ROGERS
in "SWING TIME"
JEROME KERN MUSIC
AND NEW
"The MARCH of TIME"
COMING
WILLIAM POWELL & CAROLE LOMBARD in "MY MAN GODFREY"
★ 31¢ UNTIL 6 P. M.

AMUSEMENTS

CAPITOL
NOW
"LAST OF THE MOHICANS"
With
BINNIE BARNES
RANDOLPH SCOTT
Stage
HAL SHERMAN
Others
Friday, 9th Anniversary
FREDRIC MARCH
in "ROAD TO GLORY"

PALACE
FRIDAY
GARY COOPER
MADELEINE CARROLL
IN
"THE GENERAL DIED AT DAWN"
Now
JOAN CRAWFORD
ROBERT TAYLOR
IN "THE GORGEOUS HUSSY"

COLUMBIA
NOW
"A Son Comes Home"
With Mary Boland

Mrs. Dorothy Hodgkin Dorner's
CONCERTS
Constitution Hall—Season 1936-37
THE EVENING SERIES, 8:30 p. m.—Kreisler, Rachmaninoff, Flagstad, Rothbera & Piaza (Joint recital).
1st SUNDAY SERIES, 4 p. m.—Metropolitan Quartet (Antoine, Colheim, Deutsch, Hecht); Horowitz, Heifetz, Swarthout, Nelson Eddy.
2d SUNDAY SERIES, 4 p. m.—Martinelli & Iturbi (Joint recital); Cossack Chorus, Pons, Hurok, Thibett.
SERIES TICKETS, $2.75, $4.15, $5.50, $7.50, $10, including tax.
Mrs. Dorner's Concert Bureau, 1300 G (Dorner's Music Store) Tel. NA. 7151

METROPOLITAN
Last 2 Days
HOLIDAY BACK AGAIN
WILL ROGERS
In 20th Century-Fox Picture
"State Fair"
WITH JANET GAYNOR—MORGAN FORSTER

BELASCO NOW
JAN KIEPURA • GLADYS SWARTHOUT
"Give Us This Night"

GAYETY BURLESK
NOW PLAYING
SUPER ATTRACTION
"ANN CORIO"
ADDED FEATURES
BEE KELLER and MANNY KING

LITTLE THEATER
WE BRING BACK THE BIG ONES
In Continuation of Our First Birthday We Are Bringing Back For a Fourth Showing
VICTOR McLAGLEN in
"THE INFORMER"
Also The Academy Award Winning Short
LA CUCARACHA

TODAY'S Neighborhood MOVIES

ASHLEY 5925 7th St. S.W. RA. 8270
Grace Moore in "THE KING STEPS OUT"
Richard DIX in "Special Investigator"

(NEW) CIRCLE 2105 Pa. Ave. Phone West 0553
Jean Harlow, Cary Grant, Franchot Tone
"SUZY"
Comedy

DUMBARTON 1349 Wisconsin Ave.
Clark Gable in "SAN FRANCISCO"
Comedy—News—Shorts, 7-9.

FAIRLAWN ANACOSTIA D. C.
Jack Oakie, Sally Eilers,
"FLORIDA SPECIAL"
Cartoon

NEW M STREET 3227 M St. N.W.
Grace Moore—"The King Steps Out"
Margaret Lindsay—"Law Is Her Hands"

SECO 8744 Ga. Ave., Silver Spring, Md.
Robert Taylor, Loretta Young in
"PRIVATE NUMBER."

STATE-BETHESDA 6970 Wisc. Ave. Bethesda, Md.
2 Features—at 4 and 8:20 P. M. Only
Edward Everett Horton
"Her Master's Voice"
At 7 & 9:40, Steffi Duna
"Dancing Pirates"
Sensational Technicolor Film

STATE Falls Church, Va.
W. C. Fields in
"POPPY"

TAKOMA 6th and Butternut Sts.
Today, Tomorrow.
Clark Gable, Jeanette MacDonald in
"SAN FRANCISCO"

HIPPODROME E Near 9th
Double Feature
Ray Walker—"Music Is Magic."
Rochelle Hudson—"Show Them No Mercy."

CAMEO Mt. Rainier, Md. GR. 2140
Today
Return engagement by popular demand
Warner Baxter, "Prisoner Shark Island"

ARCADE HYATTSVILLE, MD.
Today, Tomorrow.
Clark & MacDonald, "San Francisco."

RICHMOND ALEXANDRIA, VA.
Today
Bette Davis in "Satan Met a Lady."

Direction of Sidney Lust

DANCING
FALL TERM ENROLLMENT IN
STAGE & BALLROOM
Sept. 15, 16, 17 and 18
10 ONE-HOUR LESSONS
CHILDREN & ADULTS $5.00
Tap, Ballet, Character, Acrobatic, Stretching, Limbering, Reducing & Ballroom Classes.
CHARLES DEMNA STUDIOS
1310 Mass. Ave. N.W. NET. 6454

Marylander Weds D. C. Girl Abroad

Mary C. Cocke, of Chevy Chase, and L. S. Barroll Marry in Sweden.

Another Daughter of All Saints Rector Soon to Be Bride.

There are two weddings current in the family of the Rev. and Mrs. Henry Teller Cocke, of Chevy Chase—the first was the marriage yesterday afternoon in Stockholm, Sweden, of their daughter, Mary Clara, to Mr. Lawrence S. Barroll, and the second will be that on Thanksgiving Eve of their daughter, Betty, and Mr. Peyton Winfree, jr., of Lynchburg, Va., to whom her engagement has just been announced.

Mrs. Cocke and her daughter, whose marriage to Mr. Bowen S. Crandall, of Chevy Chase, was recently annulled, left for Sweden a few weeks ago for her wedding to Mr. Barroll. The ceremony was performed at Christ Church, in Stockholm, at 4 o'clock yesterday, and was attended only by the bride's mother and a few close friends. The bride was married in her traveling costume, a rust-colored wool suit with a wolf collar. The couple left immediately for a wedding trip to Finland, and will return to Stockholm to reside. Mrs. Cocke will sail from Gothenburg, September 19, on her return home.

Mr. Barroll, the son of Col. and Mrs. Morrris Barroll, of Kensington, Md., was graduated from West Point, but is now representative of General Motors in Sweden and Finland. He met his bride while on a visit at the home of his parents this summer. She is one of the four daughters of the Rev. Mr. Cocke, rector of All Saints' Church, in Chevy Chase, and Mrs. Cooke, all popular and well known in Washington. She is also a niece of Gen. William H. Cocke. Her other sisters are Mrs. John Paul Mook, of Morristown, N. J., and Mrs. Nathaniel Barker, wife of Lieut. Barker. Lieut. and Mrs. Barker now live in Philadelphia.

Miss Matheson Is Being Feted Before Nuptials

Parties Honor Bride-elect, Wedding Takes Place Saturday.

Miss Lucy Matheson, daughter of Mr. and Mrs. Malcom Matheson, of Wellington, is being honored at parties every day but one this week, prior to her marriage Saturday to Mr. Frank Sawyer Hight, a son of Mr. and Mrs. Frank Sawyer Hight, of Washington.

Yesterday afternoon, Miss Nancy Harrison, daughter of Mr. and Mrs. Walter Harrison, entertained a few intimate friends of the bride-to-be at a kitchen shower and tea.

This afternoon Miss Sally Mitchell LeFevre is entertaining in compliment to her at her home in Tracy place. Tomorrow evening the wedding rehearsal will take place at the Matheson home on Mount Vernon boulevard, and a buffet supper will be served afterward to members of the bridal party.

Thursday night Miss Cassie Parker, daughter of Mr. and Mrs. B. W. Parker, of Bethesda, will be hostess at a dinner in honor of the bridal couple.

The marriage of Miss Matheson and Mr. Hight will take place at 11:30 Saturday morning in the garden of the historic estate, formerly one of George Washington's river farms, which is her parents' home. Only relatives and a small company of friends have been invited.

Kappa Delta Staff Meets Wednesday

Mrs. H. S. Heine will be hostess Wednesday at a meeting of the newly elected officers of Kappa Delta Sorority who will make plans for the coming year.

Those to be present are the president, the secretary, Miss Margaret Liebler; treasurer, Miss Maxine Ture; editor, Miss Owen Folsom; Pan Hellenic delegates, Miss Regis Dunnigan; alternate, Miss B. Gingell; rush chairman, Miss Maude O'Flaherty; alumnae advisors, Miss Folsom and Miss Gingell; ways and means chairman, Miss Josephine Carberry; membership chairman, Mrs. W. Ward; Pan Hellenic chairman, Miss Catherine Ford, and publicity chairman, Mrs. Arthur Miller.

The first party planned will be founders' day banquet, October 23.

The Saturday afternoon group, however, will meet for a desert bridge at the home of Mrs. R. S. MacCutcheon, this Friday.

Former Rep. Dempsey To Be Speaker at Rally

Mr. S. Wallace Dempsey, former Representative from New York, has been announced as guest speaker at the Constitution Day rally to be held at 8:30 p. m. on Thursday by the League of Republican Women and the National Capital Club at the clubhouse, Sixteenth and Scott Circle.

After Mr. Dempsey's talk, refreshments will be served. No cards have been issued but a general invitation has been extended to numbers of both clubs and their friends.

General's Daughter and Her Guest

Hessler Studio.

Miss Elizabeth Larus (left), daughter of Mr. and Mrs. Charles Larus, of Richmond, Va., with Miss Peggy Gibbins, daughter of Maj. Gen. and Mrs. Henry Gibbins, shown holding her cocker spaniel, Impy. Miss Larus, who has been Miss Gibbins' guest for a few days, is returning to her home today and will be accompanied by Miss Gibbins, who will visit her in Richmond.

Wed in Sweden

Harris & Ewing.

MRS. L. S. BARROLL, the former Mary Clara Cocke, daughter of the Rev. and Mrs. Henry Teller Cocke, of Chevy Chase, whose marriage took place yesterday afternoon in Stockholm. She was accompanied there by her mother, who was present at the wedding, and is returning to this country September 19.

D. C. Matrons Visit Larchmont Couple

Mrs. Burns and Mrs. McClain Call on the Rices.

Mrs. William P. Burns and Mrs. Clifford McClain are in Larchmont, N. Y., the guests of Mr. and Mrs. Robert Rice, who formerly lived in Washington.

Mr. and Mrs. Rice entertained for them last evening at the Canadian Club party given at the Waldorf Astoria in honor of Mrs. Markham, who recently flew the Atlantic. They will entertain again this evening at the Westchester Country Club in Rye for their Washington visitors.

Mr. and Mrs. Hammond Guests of Vanderbilts

The former United States Ambassador to Spain and Mrs. Ogden H. Hammond were guests of honor Sunday night at a dinner given by Brig. Gen. and Mrs. Cornelius Vanderbilt, with whom they spent the week-end in Newport.

They also were among the guests at a tea given by Gen. and Mrs. Vanderbilt in the afternoon aboard their yacht, Winchester, and at a luncheon at which Gen. Vanderbilt's sister Countess Laszlo Szechenyi, wife of the Hungarian Minister to the Court of St. James, entertained Sunday at the Breakers.

Mrs. White in N. Y.

Mrs. Arthur White, of Middleburg, Va., is registered at the Vanderbilt Hotel, New York.

Laureate League Gives Ohio Honor To Mrs. Posegate

Mabel Posegate, Cincinnati poet who has many friends in Washington and who visited here last spring, was appointed Poet Laureate of Ohio at a meeting of the Poet Laureate League here last night. Plans will be started in Cincinnati at once for the presentation of the award and many city and State officials are expected to take part, according to Mr. Earl A. Cuevas, president of the Poet Laureate League.

The author of two published books of verse, "Silver 'Scutcheon" and "Once When Arcturus Shone," Mrs. Posegate recently finished a third.

Dr. Escalante Begins Duties

New Venezuelan Minister Arrives Here; Family Will Join Him.

Dr. Diogenes Escalante, veteran Venezuelan diplomat, who is the new Minister of Venezuela in Washington, arrived in the Capital Sunday night and was at his desk yesterday, taking in hand the affairs of the legation.

The new minister also spent some time looking for a house as, later in the season, his wife and daughter, who have been in England and on the Continent during the summer, will come to America to join him.

Before his appointment as minister here, Dr. Escalante was Minister of Venezuela to the Court of St. James, a post in which he served from 1915 until recently. He also represented his country several times before the League of Nations. He is a former minister of interior and was at one time private secretary to President Eleazar Lopez Contreras.

D. C. Girl Maid of Honor At New Jersey Wedding

Miss Louise Genz, of Washington, daughter of Mr. and Mrs. Alexander Genz, of Roselle Park, N. J., was maid of honor Saturday for Miss Angela Josephine Ewing, daughter of Mr. and Mrs. Neal H. Ewing, who was married to Mr. Warren N. Gaffney, son of Mr. and Mrs. James Gaffney, all of Roselle Park. The wedding took place in St. Joseph's Church there, the Rev. Edward C. Murphy officiating. Mr. James Tully was best man.

The bride is a grandniece of Gen. William T. Sherman and a great-granddaughter of Thomas Ewing, of Ohio, the first Secretary of the Interior. The couple will reside in Roselle.

Engaged to Wed

Harris & Ewing.

MISS MARY HELEN GWYNN, whose parents, Mr. and Mrs. Thomas Summers Gwynn, of Clinton, Md., announce her engagement to Mr. Luther Voight Winstead, of Washington, son of Mr. and Mrs. William Galey Winstead. The wedding will take place October 7 at Christ Episcopal Church, Clinton.

Joan Kenealy Picks Oct. 7 for Wedding

Washington Girl Will Wed William Cohill.

Miss Joan Kenealy, daughter of Mrs. John T. Kenealy and the late Mr. Kenealy, has chosen October 7 as the date of her marriage to Mr. William Cohill, of this city. The wedding will take place at 6 p. m. in the rectory of St. Ann's Church. The bride's half-sister, Miss Margaret J. O'Donnell, will be maid of honor. Her brother, Mr. William Kenealy, will be best man.

Miss Kenealy is recording secretary of Alpha Chapter, Sigma Tau Gamma Sorority. The couple will live in Washington.

Mrs. Charles T. Russell Honor Guest at Dinner

Mr. Charles T. Russell, Deputy Commissioner of Internal Revenue, entertained at dinner last night at the Shoreham Terrace for Mrs. Russell, to celebrate her birthday.

The other guests were Mr. and Mrs. Sefton Darr, Mr and Mrs. Leroy Thayer, Lieut. and Mrs. Charles Benter, Mr. and Mrs. Whitney Leary, Mrs. Bert Redford, Mrs. Zola Pigge, Miss Marjorie Oakes, Miss Lillian Sawyer and Mr. Edmund Oakes.

U. S. Officer Greets Latin Riding Team

Maj. Whittaker Returns From Reception for Chileans at N. Y.

Army Team Welcomed on Arrival Home From Olympics.

Maj. Frank L. Whittaker has returned from New York, where he went by plane Friday to meet the United States Army horse show team arriving from the Olympics in Germany, and the Chilean horse show team which arrived Saturday after a 30-day trip from Chile. Both of these teams with that of the Mexican army, which is already in the Capital, will compete in the Inter-American Horse Show October 22 to 25 at the Meadowbrook Show Grounds.

Maj. Whittaker is in charge of arrangements for the international event. He greeted the Chilean team which will be quartered at Governor's Island and will train there, coming to Washington about October 14. The four officers, all of whom are accompanied by their wives, include Capt. Eduardo Yanez, who was a member of the team which competed here last year; Lieut. Pelayo Izurrieta, Lieut. Rafael Montti and Lieut. Luis Perez. They brought eight horses, three of which were among those shown here last season. All arrived in good condition after a long trip.

The United States Army team will rest a few days at Governor's Island before returning to Fort Riley, Kans., and will come from there to Washington at the same time the Chilean team arrives.

Then, not only will the horse show itself occupy the attention of Capital society, but parties in honor of the members of the visiting teams and their wives will mark a gay period in the early fall season.

Gold Cup Show To Be Featured By 'Tacky' Class

Attics Combed for Apparel Suitable for Spring Valley Event Saturday.

A "tacky" class is to be staged at the second annual Spring Valley Gold Cup Horse Show Saturday in place of the "Gay Nineties" class, one of the features last year. Mr. Dean M. Rathbun is secretary of the event.

All of the entrants will be mounted or will ride in antiquated rigs. More than a score of exhibitors are searching attics, closets and carriage houses for suitable apparel and equipment. The Wesley Heights Community Club is offering first, second and third prizes.

Another feature of the show, whose proceeds will go to sight conservation work among destitute Washingtonians, will be the pony classes.

Five events for children will be presented in the morning. The show will begin at 10 a. m. and continued throughout the day with a brief recess for lunch. Lunches will be sold on the grounds.

Competitions include two jumping classes for large and small ponies, two similar events for saddle ponies, a pony corinthian and a pony-hunt team class.

Mrs. Field Expected Today From Coast

Widow of Naval Officer to Be Conrods' Guest.

Mrs. H. A. Field, widow of Rear Admiral Field, who died last July, will arrive tomorrow from San Diego, Calif., to be the guest of her cousins, Rear Admiral and Mrs. Charles Conrad.

Mrs. Field and her husband were residents of Washington for a number of years and have many friends here. On Rear Admiral Field's retirement, about ten years ago, they bought a house in San Diego and made their home there until the time of his death this summer.

Society Notes

Mrs. Roosevelt is returning this morning for a few days and will attend the organization meeting of the Mobilization for Human Needs at the White House Thursday.

The President will leave Thursday for Cambridge, Mass., to speak Friday at the Harvard tercentenary celebration.

Senator and Mrs. Dennis Chavez, of New Mexico, have arrived from their home in Albuquerque. They are at the Raleigh and expect to leave soon for home.

Representative Sam Rayburn, of Texas, is at the Raleigh. He will leave in a few days for his home in Bonham.

Representative J. R. Mitchell, of Tennessee, also is at the Raleigh.

Representative Kent E. Keller, of Ava, Ill., is at the Dodge.

Dr. Hans Thomsen, new counselor of the German Embassy, who arrived Saturday, is at the Mayflower. Frau Thomsen, who is in Hungary, will join him later.

Mrs. Hugh Campbell Wallace and Mrs. W. H. Perrine have been at Bretton Woods, N. H., visiting Princess Aymon de Faucigny Lucinge, of Paris, who is spending the season there.

Others from Washington in the White Mountains include Mrs. Thomas L. Casey and Mrs. Charles D. Fowler, who are at the Mountain View House, Whitefield, for the autumn; Mrs. T. DeWitt Talmage, Mrs. A. C. Downing and Miss Alys Downing, also at the Mountain View House, and Dr. and Mrs. Paul Puitzke, who are at the Mount Washington Hotel.

Mrs. Horatio B. Hackett has returned from visits to Chicago and Cape Cod. She and Col. Hackett will be at home again this winter at the Wardman Park Hotel.

Mrs. Gordon Suydam has returned with her young son, Henry Suydam, jr., from Wyoming. Mrs. Suydam is the daughter of Mrs. George Barnett, widow of Maj. Gen. Barnett, World War commandant of the United States Marine Corps.

Mr. and Mrs. Richard Crane, of Westover, are the guests of Mrs. Cranes' brother and sister-in-law at Berry Hill, Halifax County, Va. They are attending the annual tobacco festival.

Mr. and Mrs. Sydney Reizenstein and their family have returned to their apartment at Woodley Park Towers from Ventnor, N. J.

Mr. and Mrs. Stanley Fischer and their son, Stanley, jr., spent several days in Norfolk and then motored to Danville, Va., where young Stanley will attend school.

Mrs. Alexander Wolf, who passed the summer in Atlantic City, has returned and is living at the Shoreham Hotel.

Mr. Basil Gordon, who has been the guest of his brother-in-law and sister, Mr. and Mrs. Newbold Noyes, has returned to his home at Gibson Island, Md.

Mr. Pendleton Turner, who has been the guest of Mr. and Mrs. Douglas Gordon Carroll at their Green Spring Valley, Md., home, has returned to Washington.

Miss Mary Agnes Dixon has gone to Leonardtown, Md., for the fall.

Mrs. F. G. Bird, accompanied by her son, Mr. H. G. Bird, of London, England, is at the Dodge.

Dr. Grace A. Thompson, of the Jefferson Apartments, has returned from a vacation in Picture Rocks and Eagles Mere, Pa.

Mr. and Mrs. Edward Callahan, of Minneapolis, are at the Shoreham for a few days before going to Richmond to visit Mr. and Mrs. William J. Burlee.

Mrs. Walter E. Edge, of Ventnor, N. J., is at the Mayflower.

Mr. and Mrs. William A. Luke, jr., of Covington, Va., are at the Shoreham.

Mr. George Alexander Armstrong, United States consul to Kingston, Jamaica, is at the Mayflower.

Mr. and Mrs. E. R. Carpenter, who make their home in Buenos Aires, are at the Raleigh.

Mrs. Michael P. Turney and her son, Mr. Charles Turney, of Northumberland, Pa., are at the Shoreham.

Mr. and Mrs. Bryan Bowers, of Oklahoma City, are at the Raleigh.

Mrs. John H. Watkins, accompanied by her two sons, is here from Newport News, Va.

Mrs. Safford Returns Home

Finishes Month's Painting in Water Colors at Gloucester, Mass.

Mrs. Laurance Safford, wife of Lieut. Comdr. Safford, has returned to her home in Georgetown after spending a month in Gloucester, Mass., where she has been devoting much time to her painting.

Mrs. Safford is well known as a water color artist both here and in the West. She and Lieut. Comdr. Safford, who were residents of Washington several years ago, returned here in June from Long Beach, Calif., where they have lived recently. There, Mrs. Safford was a member of the Laguna Art Club and showed her pictures in its exhibitions. She also has exhibited on several occasions in Washington as a member of the Water Color Club and the Washington Art Club, showing her work under the name of Ruth Perkins Safford.

This summer with the inspiration of Gloucester and its water front, she has done many marine scenes.

Visits Stahl Home.

Mr. and Mrs. George W. Stahl, of Falls Church, Va., had as a week-end guest Miss Sarah E. L. Stahl, of Lancaster and Philadelphia, who is en route to Jacksonville, Fla., to visit Mrs. Edward W. Heist.

In New Hampshire.

Mrs. Beale Howard, of Washington, who recently returned from England, is in Whitefield, N. H.

Julius Garfinckel & Company

GENTLEMEN

WEAR THE CLOTHING AND FURNISHINGS SELECTED FROM THE UNUSUAL ASSORTMENTS IN OUR MEN'S SHOP WITH CONFIDENCE IN OUR STYLE INTEGRITY AND OUR ABILITY TO GIVE THEM "THE BEST"

Here you receive the fine advantage of our standards of quality, style and value. We are constantly introducing the smartest goods, in the best of taste, suited to the gentlemen of judgment who are our customers.

WE ARE NOW BUSY WITH FALL AND WINTER OUTFITTING, AND WE WILL CONSIDER IT A PLEASURE TO AID YOU IN ANY SELECTION . . . FOR STREET, SPORTS, DRESS OCCASIONS, TRAVELING.

F STREET AT FOURTEENTH

Martin's

Wedgwood's "Edme"

Obtainable Only At Martin's.

Dinner Plates ..... $12.00 dz.
Luncheon Plates ..... $10.50 dz.
Bread & Butter Plates ..... $ 7.00 dz.
Tea Cups & Saucers ..... $12.50 dz.
Cream Soups & Saucers ..... $19.00 dz.

1317 CONNECTICUT AVENUE
Just Below Dupont Circle

Outfitters to Gentlewomen Since 1903

Pasternak

1219 Connecticut Avenue

Fall Pre-view

Town, Country, Sports, Travel Clothes for Women and Misses

Our patrons are cordially invited to view the new Autumn fashions informally presented this week . . . it comprises a large collection of exclusive models most critically selected to meet the exacting requirements of our clients . . . all assembled with a consistent good taste and unswerving appreciation of fine quality typical of Pasternak.

COATS SUITS FROCKS GOWNS FURS
MILLINERY LINGERIE HOSIERY BAGS

Ready to Wear and Made to Order

15.00
THE GUIDE
HIGH HAT
by Marion Vallé
The Alpine guide inspired this hat in black felt with a soaring Coronation blue feather. One of twenty-five one-of-a-kind fashions by Marion Valle—from our group of hats by famous designers.
Third Floor—Hat Dept.

RESTAURANT PIERRE and PIERRETTE
CONN. AVE. at QUE ST.
Open for the Fall and Winter Season
Tuesday, Sept. 15th
Our usual excellent cuisine served in a charming atmosphere.
Completely Redecorated
Snack Luncheons are a delightful experience at Pierrette.
Cocktail Hour Daily

50c Service
Helen Lee BEAUTY SALON
1106 Vermont Ave. N.W. ME. 8784

Guaranteed Quality Cleaners
Any Plain Garment EXCEPT WHITES
Cleaned and Pressed 50c
2 for 85c
North 9490-9714 Free Delivery
GLOBE FROM PLANT TO YOU
Dry Cleaning 923 25 FLA AVE N W

MARY HAWORTH'S MAIL

In Despair Because Girl He Loves Has Given Her Heart to Another, Boy of 20 Asks What to Do.

DEAR MARY HAWORTH: I am a boy 20 years old and I can use a bit of your advice. About six months ago I met a wonderful girl a year younger than I am. She comes from a fine family and is not only beautiful, but intelligent, modest and charming—in fact, my ideal of womanhood. I could not afford to take her nice places, as I am studying to get ahead in my chosen profession and need to watch all my pennies. When I apologized for this she rebuked me for even mentioning it and said it was my company she enjoyed, not the places we went together. She is ambitious, too, and is going to college. Her home is down in Virginia, but she has been taking a summer course here in order to get ahead faster. She doesn't smoke or drink and believes a woman should never engage in argument or debate; at least, that's what she used to say.

• • • •

Now, to tell a little about myself: Before I met her, I had had two other experiences with girls. The first was a case of puppy love and soon forgotten. The second was with a fickle, silly girl, who showed bad taste about a good many things. She gave me what is known as "the run-around," until my common sense finally asserted itself and I broke things off. After that, I began to listen to so-called friends and decided to change my tactics with girls and, truthfully speaking, to treat them with little or no respect. Fortunately, I never did anything immoral while in this frame of mind, but probably would have if given the opportunity.

• • • •

Then I met this girl. Due to my wrong ideas, I got off to a wrong start with her, but she put me in my place at once. I apologized and told her the experiences in my life which were responsible for my contemptible attitude. She forgave me and said she understood. After that we had wonderful times together. We agreed not to go with anyone else and kept this pledge for about five months. Then she went home for a month. I went with her and met her family. They surpassed my greatest expectations and treated me wonderfully.

• • • •

On my return back to town, we wrote each other every day. Her letters were deeply affectionate. Then she came back to town and immediately I noticed a change. Everything I said and did was wrong. She seized every opportunity to contradict and embarrass me. Then for a week she was out to my calls, and a couple of notes I wrote her produced no answer. Then I wrote begging her to tell me what was wrong. And then came the final blow. She called me and asked me to come over.

• • • •

She told me she loved someone else; a boy she has known since childhood. She said she ran into him a few days before she returned to town, and they discovered they still love each other, more than ever. She had gone with him during high school days, but gave him up because her parents objected. Now it seems he has settled down, has a good job, and her parents no longer disapprove of him. She said we can never be more than friends. But, Miss Haworth, I am desperate.

• • • •

I never realized until I lost her how necessary she is to me. I can't eat, sleep, think or study. I have written and called her several times since our last talk, but I get no response whatever. She is always out. I am in a terrible state of mind. Is there any advice you can give me? Whatever you think best to do I will strive to do. Most sincerely yours, DUKE D.

• • • •

The Thing to Do.

DEAR DUKE D.: When a girl makes up her mind as definitely as this one has that a specific romance is dead as far as she is concerned, there is nothing to do but accept her decision. If she were not convinced that she loves someone else, you might have some straw of hope to cling to. But there is no type of love so hard to uproot or contest as that entwined about childhood associations.

• • • •

The best advice I can give you is to build up new and plentiful social contacts immediately. With the opening of school only a few weeks off, you will soon have ample opportunity for meeting interesting new faces and personalities in the classroom and on the campus. Make the most of this opportunity. Don't give way to despair. As Shakespeare wrote: "Men have died from time to time, and worms have eaten them—but not for love."

• • • •

After all, you have something to be thankful for, in having met a girl who set you right in the matter of manners and morals. You know now that girls exist who are worthy of the best that you can offer, and that is a very fine thing for a boy of 20 to know. It spares him the necessity of making a lot of mistakes, and having to unlearn a lot of things in later years.

You might even take heart from this girl's experience. Evidently she loved very deeply once, and gave up that love for lost, and yet continued to find life worth living to the best of her abilities. And then around an unexpected corner she found happiness again. The same thing can happen to you, if you take up your present cross and carry it, with dignity and courage and self-containment.

• • • •

Disappointments in love come to nearly everyone. They seem to be an almost inevitable part of the growing process. And, as Phyllis Bottome writes in "The Crystal Cup": "Things that happen, however painful they are at the time, do not matter very much for long. Only how we behave to them matters." One must conclude that this girl behaved gallantly in the face of a similar disappointment in her high school days, and surely you would not brand yourself as being less gallant and resourceful than she. M. H.

• • • •

How to Make Money.

DEAR MARY HAWORTH: I wonder if you could possibly suggest something for me to do to make extra money in my leisure time. I am a girl in my teens and work in a country postoffice. Over half of my days are spent in a leisurely fashion reading and mostly I am alone and very lonesome. The job doesn't pay much and I would like to know of a way to make a little extra money; and besides, it seems such a waste of time just to sit and do nothing.

I don't sew, so I couldn't possibly do fancy work or even make simple things for sale. I know there must be something I can do. It would help me a lot if you could suggest something. Thanking you in advance, I remain, yours very truly, VILLAGE GIRL.

DEAR VILLAGE GIRL: Not knowing anything about Federal regulations governing a postal employe's disposition of his working hours, it is virtually impossible for me to give you any suggestions as to how to make extra money on your Federal employer's time. Do you have a typewriter in your office, or would you be permitted to bring in and use one of your own for your own personal profit? If so, you might learn to type and do typing by the hour, if there is any demand for such work in your community. Or you might investigate the possibility of securing a notary public's license, when you reach legal age. Probably the only way of improving your lot is to get a better-paying job, which will provide more work during working hours. M. H.

Miss Haworth will be glad to help you in solving your problems. Write her in care of The Post Woman's Page.

Menus for Today

By Dorothea Duncan.

Breakfast.

Fresh applesauce
Boiled rice with sugar and cream
Cinnamon toast
Coffee Cocoa (for children)

Luncheon

Cheese souffle
Broiled tomatoes
Whole wheat bread Butter
Chilled canned apricots
Oatmeal cookies Milk

Dinner

Lamb stew with potato balls, onions and carrots
Green salad, Roquefort dressing
Hot biscuits Butter
Date pudding
Hot tea Milk (for children)

Date Pudding

3 egg yolks
1 cup sugar
1 teaspoon vanilla
¼ teaspoon salt
½ cup flour
1 teaspoon baking powder
3 tablespoons cream
3 egg whites, beaten
1 cup chopped dates
½ cup chopped nuts (optional)

Beat egg yolks and sugar, add rest of ingredients, sifting dry ingredients together before adding, and folding in egg whites last. Pour into buttered shallow pan, bake 40 minutes in a pan of hot water in a moderate oven (350 degrees Fahrenheit).

Send a stamp to Dorothea Duncan in care of The Washington Post for her bulletin, "Menus and Marketing Hints for Two."

Long-Sleeve Dress Continuing Smart

Paris Decrees Retention for New Winter Season.

Paris (U.P.).—The long-sleeved dinner dress will remain smart this winter. The Directoire and Empire lines, which have inspired most of the dressier clothes shown in the Paris collections, are best adapted in dinner dresses. Trailing skirts, off-the-shoulder bodices and elaborate sleeves are displayed to best advantage in rich fabrics.

Brown and silver cloque lame is used with brown velvet trimming to make one of these dinner gowns. The bodice is made high at the neck in front, where there is an edging of brown velvet. The back, which is split, can be worn open or fastened up with tiny buttons covered with lame. The long sleeves are tightly fitted from the wrist to the elbow, then are pushed up in leg-of-mutton fullness. The fitted waist is encircled with a brown velvet belt, and the narrow cuffs are also of velvet. The skirt fullness is concentrated in back and continues to form a short train.

New Pockets Shaped To Look Like Glove

London (AP).—The new pockets are being cut in most interesting shapes, many in leather to form a contrast.

Some are like gauntlet gloves with fingers, some take the form of parasols that open and shut, and some look like little handbags with metal fastenings.

When worn below the waistline they may be split, half being placed on each side of the dress.

Advises Homemakers.

MISS MARY ROKAHR, expert on homemaking for the United States Bureau of Home Economics, gives suggestions on how housewives can save time and train their children to save money.

Today's HEALTH TALK

By Dr. Irving S. Cutter.

Iodized Oil for Bronchial Asthma.

When Roentgen first announced that new and powerful force—X-rays—its value to medical science was little appreciated. True enough, it would take a shadow picture of the bones of the hand or show metal coins in a closed pocketbook. Experiment—the everlasting "try" of science—has so enlarged its use that few disease processes today escape its all-seeing eye. The gall bladder, thanks to an ingenious dye, can now be visualized, and even the brain can be made to disclose its secrets of tumors and abscesses.

But progress came slowly. When we take an X-ray plate of the chest we gain a large amount of information, but the bronchi (the tubes that carry air) show poorly. The physician needs to know how much plugging has occurred in these pipes and something about their condition, whether they are dilated or not. We now know that if iodized oil is sprayed into the trachea (the tube that carries air to the bronchi) and an X-ray plate is then taken, the bronchial tubes and their branches stand out with great distinctness.

It was this procedure that led to the observation that many cases of dilated bronchi and bronchial asthma were improved following the use of iodine in oil for X-ray purposes.

Many Benefited.

A few years ago William Anderson, of Pittsburgh, began experimenting with iodized oil injected into the trachea in bronchial asthma, and found that many patients were benefited. He has now reported the results of this plan with 260 patients in whom the disease was chronic, all having tried the usual methods of cure. For the most part these individuals gave a history of asthma dating back many years, and in some it was regarded as hereditary, since parents or grandparents had suffered from the affliction. The only remedy used was the oil, although adrenalin was employed occasionally for acute seizures.

Anderson observed early that most of his cases showed a partial or a complete obstruction of the medium and smaller bronchi, and, strangely enough, under the influence of the oil this plugging disappeared. Some patients recovered so promptly that the conclusion appears warranted that a definite relationship exists between blocked bronchial tubes and the asthmatic paroxysms. The chief objective, therefore, is the removal of the mucous plugs and the stopping of the excess bronchial secretion.

The oil used is extracted from poppy seed and contains 40 per cent of iodine. It is nonpoisonous and nonirritating, and may be retained in the lungs for long periods without producing inflammation. It is absorbed slowly by the bronchial mucous membrane, although the element may be detected in the urine a few hours after injection.

Copyright, 1936, by The Chicago Tribune.

Women Able To Save Time By Work Chart

Running Home on Business Basis Is Way to Reduce Hours of Labor.

By Hope Ridings Miller.

"FATHER works from sun to sun."

But mother's work can be done in even less time—if she is skilled in home management and runs her home on a business-like basis.

Miss Mary Rokahr, home economist, said so yesterday in her office at the United States Bureau of Economics. Recently returned after a three-month trip that included a visit to the Home Economics convention in Seattle, a session of teaching at the Oregon Agricultural College, a week's attendance at the Consumer's Conference in Utah and interviews with homemakers throughout the country, Miss Rokahr is more than ever convinced that the desirable home is the well-organized one in which mothers are methodical about everything from dusting and dishwashing to training their children how to plan their wardrobes and make every cent of their allowance do its full duty.

Before discussing this, however, Miss Rokahr touched again on the homemaker's problem of disposing of housework so that she will have some time for rest, reading and contact with the outside world.

"There are times, of course, when no matter how skillful a manager the housewife is, her working day extends far into the night," she said, "but generally speaking, a homemaker's duties in these times of modern conveniences should leave any woman plenty of leisure."

Discussing the correlation between homemaking and the training of children, she stressed that money management is one of the most important phases of home management, as well as of child training, "and the duty of the average mother is not only to watch her pennies, but to teach her children how to watch theirs."

She offered these suggestions:

1. Specific allowances for children from the age when they begin to make purchases.

2. The establishment of a place in the home where business records for both parents and children may be kept.

3. Encouragement of savings accounts to be started and maintained out of each child's allowance. "The best way to do this is to suggest specific things, such as a trip or a set of books or a coat, for which the money can be spent as soon as enough is saved," Miss Rokahr said. "Few children are naturally thrifty enough to enjoy saving for anything too far in the future."

4. Payment to children for the performance of special home tasks. "The bread-and-butter chores, such as washing dishes, dusting, making the beds or hanging up one's own clothes, would not be paid for," she said, "but if there are special chores—mowing the lawn or cleaning the basement—they could be paid for and would teach the youngster that harder work increases the weight of one's pocketbook."

5. Guidance in practical buying of everything from rouge to a winter coat that must be worn three to five years.

6. Business agreement between parents and children for the management of some phase of the home.

Miss Rokahr favors, also, the plan of requiring boys and girls to contribute some of the money they make toward their board, as well as toward their clothes.

Confident that the most difficult part of home management is planning, she pointed out that many a home in which children are well-trained in money management still lack the establishment of a routine that will dispose of household chores in half as much time. "Many a mother has been heard to remark that housekeeping would be a 'sight' easier if the children were more orderly," Miss Rokahr remarked. But in her belief mothers can do a lot to correct this state of affairs by inaugurating a system of housekeeping that includes:

1. A family bulletin board on which duties of each member are listed daily.

2. Family council meetings in which work and leisure time activities are discussed.

3. Variation in housekeeping jobs with the end in view that every child can "fill in" for any other at any time.

4. Arrangement of enough storage space to make orderliness easy. "In other words, a place for everything, so everything can be in its place."

Many Tunics on Display For Evening Costume

Paris (U.P.).—Maimbocher, who was the first to revive the tunic, uses many of them for evening. They vary in length from a short bolero-like type above the waist to the long three-quarter tunic. Several sheath-like ones in brocade are worn over very full underskirts of matching tulle. The tulle, being transparent, shows the legs from the knees down.

Home Institute

Work Out a Budget Plan

THEIR OWN HOME! And their budget plan made this "dream house" possible after only five years!

Cliff and Molly can hardly realize it. When a friend told them that $20 a month, systematically tucked away, would mean a down payment on a house in a few years, they doubted it.

But Molly's not the spineless, drifting kind. She split the family income, allowing so much for shelter, so much for food, operating expenses, clothing, advancement, saving for that house. The percentages were worked out carefully, to permit buying the house on their income.

Her food money is properly portioned for milk, fruit, meat, cereals, and so on. She never figured soap, service, telephone, light bulbs, gas out of anything but "operating expenses."

She and Cliff have been smartly dressed for they knew just what they had to spend, and could patronize sales, not buy piecemeal at top prices. They had good times and entertained now and then. Now, in their new home, the old rent allowance will help wipe out the balance due.

Does your money slip away on "spending sprees," when you overbuy and then hope it will all "come out right?" It won't, you know. Our 40-page booklet, "How to Budget Your Income," shows you the real way to spend. Specially planned blank pages for listing monthly expenses. Sample budgets from real life. Have what you want. Don't let your money trickle away for whims.

Send 15 cents for our booklet, "How to Budget Your Income," to The Washington Post, Home Institute, 109 West 19th street, New York, N. Y. Write plainly your name, address, and the name of booklet.

ARNOLD GALLERIES
1306 G ST. N.W.
Antique Jewelry, Silver, Sheffield Furniture, Mirrors, Brasses, Art Objects and Wedding Gifts

Pink and Black Lace for Feminine Appeal

Lace may be worn in almost any style this season, from the ultra-feminine to the strictly tailored. This was revealed at a fashion review of Paris and London costumes held yesterday at the Ritz-Carlton in New York. The frock shown above—a typically feminine Chanel creation—is of black and pink lace with tierred skirt. The above-ankle length of the skirt is now considered a smart note in evening wear.

Mother Needs Daily Schedule For Activities

Systematized Routine Must Be Employed to Keep Sense of Balance.

By Alice Clariss Richmond.

TO BE EFFICIENT and save her strength, the mother of a young baby must learn to organize her life. She must first make a schedule for the baby, and then plan her own activities about it. Unless she does this, she will find herself at the mercy of circumstances.

Young mothers are apt always to be tired. They are not used to the exacting demands of babies, and at first cannot adjust themselves to getting up at the same hour every morning, and going through the same routine day after day.

Once they make up their minds to it and work out a routine which becomes automatic by repetition, they will find that a baby, far from complicating life, simplifies it by regulating it.

One gets up at the same hour, feeds, bathes and beds the baby, washes his clothes and plans his lunch. These chores promptly and quickly completed, there should be two hours left free for house-work.

After lunch is over and the dishes washed up, the child sleeps again and the mother, if she is wise, lies down also, either to sleep or read for a full two hours.

When the baby has had his orange juice or whatever he is used to at 4 o'clock, he can lie in his crib or play in his pen for an hour. Then come supper and bed, and the evening from 6 o'clock on belongs to the grown folks.

In a city, of course, there is the question of walks to be considered, which complicates the morning hours. For children under a year old, however, it is often possible to place the crib before an open, sunny window, during the nap hours.

He probably gets as much sunlight and fresh air by this means, as driving about through dusty streets in a covered perambulator.

2-Piece Dress Suit Gets Leading Role

Paris (U.P.).—The two-piece dressy suit will play an important role in fall and winter wardrobes. Heavy crepe, cloque weaves, taffeta, velvet and moire are seen most frequently in these tailored and rather formal afternoon suits.

Black moire is used for one of these suits that is practical for everything from tea or cocktails to informal restaurant dining. The skirt is cut short and on the bias to give a slight flare at the hem. The hip-length jacket is fitted closely to the waist, then flares out in a peplum that dips lower in back than in front.

Delicious
Ready to Serve
BAKED DEVILED CRABS
20c ea.
KINSLOW'S
WE DELIVER CLOSE 6 P.M.
1920 M St. N.W. Dist. 4132

PLEASANT HOMES

By Elizabeth MacRae Boykin.

"I'm tired to death of hearing women crab about hating to keep house" said a lady we got to talking to in the park. "I'm not ashamed to admit that I love housekeeping . . . in fact I'm proud that I do like it. I want to do a good job of it too . . . after all it means a lot to me to take good care of my husband and the children and make a pleasant home for them. I worked in an office, too, before I was married, and so I know what I'm talking about when I say that housework is much more fun and more stimulating."

"It can be drone's work of course if you let it. But I don't. I try to run my home as efficiently as I'd have to run an office to hold my job. And in addition I try to give to it the initiative and creative I'd have to give to a job if I got ahead.

"The best use any woman can make of her knowledge of art, music or literature certainly is in enriching her home. If she's smart she will read up on those subjects, too, because they have lots to give a woman at home.

"She'll pick up more ideas that can be simplified for everyday use . . . do you know where I got an idea for our bedroom? From a painting of a sunset; there was the loveliest shade of pale pink in the sky, then some deep, deep blue shadows. The combination was lovely, so I translated it into wall paper and chintz and it worked. The walls of the room are pale pink, the woodwork is white and the curtains are blue and white plaid chintz. I've made a bedspread to match with a plain white top, the flounce of the plaid—then on the top of the spread I have two extra rows of narrow ruffles of the plaid . . . it's awfully sweet. The furniture in this room is mahogany, and the rug is claret broadloom."

Boleros Shorter.

Very short boleros of fur with modified leg-o-mutton sleeves are worn over woolen dresses and coats. Natural beaver boleros are shown with the green wools, which range in color from bright Kelly to a dull olive green. In ermine and mink, the boleros are worn over cocktail, dinner or evening gowns.

Florestelle
BEAUTY SALON
ARTISTS IN
Permanent Waving and Hair Tinting
808 H St. N.E. LI. 9850

IN-WEAVING
New Process of Repairing Tears in All Woven Materials
(Silks—Linens—Woolens)
SOUTHERN STELOS CO.
613 13th St. N.W. NAtl. 0448

A&P FOOD STORES
A&P BREAD
White 1 lb. loaf 7c

Oct. 14 Announced As Style Show Date

The Connecticut Avenue Association will hold its fifth semiannual fashion promenade and exhibit at the Hotel Mayflower Wednesday afternoon and evening October 14. New fall styles in men's and women's wear, furniture, furs, hats and hosiery, shoes and leather goods and automobiles, will be displayed in the lobbies, Chinese room, ballroom and elsewhere, beginning at 5 p. m.

A special committee was appointed last week by President C. E. Martin to make all arrangements for the show. The committee is headed by Max Tendler, business manager of the association, and includes Lawrence E. Rubel, Louis E. Massey, Harry Kronheimer, Kitty Schwab, Lew S. Birns, Jack Rollins, Robert of Paris, Charles A. Camalier, Rachel Sheldon and Mrs. Gude Thomas.

A Woman's NEW YORK

By Alice Hughes.

IN THE PAST few years there have been several celebrated cases of scrambled babies reported from various parts of the Republic, and I can imagine nothing more disconcerting to a young mother—or even a young father.

ALICE HUGHES.

My reportorial instinct recently got the better of my natural sloth, and I went to Dr. M. L. Fleming, general superintendent of the city department of hospitals, and asked him, point-blank, as woman to man and vice versa, just how much chance there was for such a sad contretemps to happen here.

"Not a chance in a million," said the good doctor. "I can't recall a single baby mix-up here in 20 years, and well over a million babies have been born in our hospitals in that time."

Here are some of the ways the local medicos keep the little flowers identified. They drape the neck with a nursery-name bead necklace, or they seal on metal bracelets, or paste on adhesive-tape anklets. Darned if they don't even stencil baby's back with ultra-violet rays. And, of course, they have borrowed from the science of criminology and often take footprints, palm-prints and finger-prints. I left the good doctor's busy office much reassured, feeling that the young matrons of the village were practically certain of getting their own back from those huge hospital baby-parlors which always amaze and delight me!

• • • •

GIRL ABOUT TOWN.—Our Policewoman Martha Misberger was enjoying a sandwich and a dish of oolong at a lunch counter the other day when a girl nudged her gently and said, "Say, I can read your fortune in those tea-leaves for two bits." "Read on!" said the lady gendarme. In no time she learned that she would soon get married, inherit a great mess of vulgar money and take a sea trip.

"Now I'll tell your fortune," said Miss Misberger. "You're going to take a trip in the pie wagon." And in no time at all Anna Adames, 23, was facing a magistrate on the charge of pretending to tell fortunes. Wasn't that lady-cop psychic, though? . . .

• • • •

A much-needed civic drive has been started here, with Russian night-clubs and roof-gardens thriving as never before, and patronized by the titled remnants of Czarist times. We are trying to have it made a jail offense for a patron to request the Unholy Three of Russian tunes, done to death in a maddening way. They are "Dark Eyes," "Two Guitars" and the infernal "Volga Boat Song." Gen. Lodijensky, who manages a spiffy spot here, says it will be fine with him—but what other Russian tunes do Americanskis know? So I give up. Boys, play "Dark Eyes!" . . .

• • • •

I noted George Preston Marshall, of Washington, Boston, New York and the world, lunching with a bunch of the boys at the Ritz the other day. Localities are recovering slowly from the surprise of his unheralded marriage to the quondam screen orchid-girl, Corinne Griffith . . . In the same room were Ina Claire, born Fagan in the Nation's Capital, and Honey Johnson and Kay Barker, two of the younger set's prime beauties. Kay is the lass now being ardently squired by Al Vanderbilt. Both these mere kids looked stunning in black, with pearls! . . .

• • • •

Well, our college girls are now knotting their pretty brows over the annual problem—shall they go in for a sorority career, or remain rugged individualists? I learn that the modern freshman is not always keen about the sorority business.

Copyright, 1936, King Features Syndicate, Inc.

Guaranteed Permanents
OIL CROQUIGNOLE $2.50
WAVE
HAIR TINTING
OUR SPECIALTY
GARDEN ROSE BEAUTY SHOPPE
1112 H St. N.W.
NA. 9410
35c Service
3 for $1

Jelleff's
—for dresses!

Charming New Slimming Lines for the Shorter Woman

Fashioned of smart, new Rinaldi Crepe, its youthful lines embody every perfection of detail that creates long and slender lines. The new high neckline and wide sleeve are cunningly accented with Satin bands; the gored skirt flares gently from a slim hipline and rhinestone clips add a brilliant final touch. Black, wine, blue. 16½ to 24½.

$39.75

Woman's Gown Salon—Second Floor.

Veterans Hear Plea for Peace At Denver Rally

Foreign War Group Told Pensions Are Sought Only for Injured.

By the Associated Press.

Denver, Sept. 14.—Demands that the United States stay out of war were mingled with warnings to the national convention of the Veterans of Foreign Wars today to "be prepared to fight."

The warnings and pleas for peace were voiced by Admiral Richmand P. Hobson, retired, hero of the Spanish-American War; Senator Frederick Steiwer (Republican), Oregon, and James E. Van Zandt, national commander of the veterans.

The three speakers emphasized that the United States should avoid "entangling alliances" in Europe and and be ready to fight for peace.

Van Zandt, 37-year-old veteran, reiterated the V. F. W. policy of pensions for disabled veterans only.

"I expect this encampment to tell the Nation, in no uncertain terms, that we ask nothing for those of us who are physically well," he said.

He said veterans are "No. 1 pacifists of the world because we are ready to fight, if necessary, to convince other nations that our demands for peace must be respected."

Senator Steiwer, who did not mention the European situation, said to "prevent recruits to the disabled ranks, we can exert our influence as citizens against the half-baked schemes which threaten our peaceful relations with others."

"We can stand against military sanctions, and against bungling collegiate diplomacy," he said.

"We can support a self respecting American policy of minding our own business."

Admiral Robson declared that upon the Supreme Court rests the "integrity of the Constitution of the United States."

Essays About Astaire's Movie Must Be Entered by Midnight

Fred and Ginger in one of the many scenes from "Swing Time," now playing at RKO-Keith's, where entry blanks for "What I Like Best About Fred Astaire" contest may be obtained. The contest, offering $200 and 244 guest theater tickets, closes at midnight tonight.

Tonight is the last night, friends. And the time is midnight.

After that no additional entries will be accepted by The Post contest editor for the best 25-word (or shorter) composition on "What I Like best About Fred Astaire."

Judging will begin tomorrow morning and the winners—of $200 in cash awards and 244 guest tickets to Keith's—will be announced in The Post October 5.

So, hie yourselves over to Keith's sometime today and be thoroughly entertained by Fred Astaire and Ginger Rogers in "Swing Time."

Contest entry blanks may be obtained in the Keith lobby. Space is provided on each blank for you to tell "What I Like Best About Fred Astaire." See that your entry gets to The Post or into the mails before midnight tonight.

Here are the prizes. First, $50; second, $25; five third prizes of $10 each; ten fourth prizes of $5 each; and 25 fifth prizes of $1 each. In addition, each cash award winner will receive four guest tickets to Keith's and 58 extra pairs of guest tickets will be awarded to the 58 next best 25-word compositions.

For quick results at the lowest cost, use Post Classified Ads.

HALF-YEARLY SALE

FURNITURE AND HOMEWARES

3-Pc. Brown Metal BED OUTFIT

- Simmons Metal Bed
- Simmons Coil Spring
- Comfortable Mattress

ALL THREE FOR 15.95

Plus small carrying charge, if purchased on the Home Improvement Plan.

A graceful Windsor metal bed, in a choice of single, double or three-quarter sizes. Smoothly finished in brown to simulate wood. A sag-proof, rust-proof coil spring and a comfortable mattress covered in sturdy art ticking. A far finer "three-some" than you thought you could buy at so low a price.

Fourth Floor—The Hecht Co.

Use the Home Improvement Plan!

Amount of Purchase	Down Payment	Per Month for 1 Year	Per Month for 1½ Years	Per Month for 2 Years
$ 50.00	None	$ 4.50		
100.00	"	9.05	$ 6.10	$ 4.70
200.00	"	17.70	12.15	9.35
300.00	"	26.50	18.20	14.00

NO MONEY DOWN! If your purchases of low-priced merchandise in the Furniture and Homewares division add $50 or more, you may pay for them on the Home Improvement Plan. As long as 1 or 2 years to pay!

THE HECHT CO.

F Street at Seventh National 5100

Hechinger Co. Celebrates an Important Anniversary With a Gigantic Sale of Brand New Building Materials

SILVER 25th ANNIVERSARY

FREE DELIVERY

PHONE ORDERS ATlantic 1400

Now in Progress 11 BIG Sale DAYS AT FOUR BIG STORES

Drastic Reductions in All Departments!

Lumber

2x4 FRAMING — Dressed Pine, 8 ft. to 12 ft. lengths. Bd. ft. 2½c

FLOORING — 1x3 Kiln Dried "D" Fir. Bd. Ft. 4½c

ROUGH BOARDS — 12" Pine. For coal bins, fences, etc. Lin. ft. 4c

SHEATHING — 1x6 Tongue and Groove Dressed Pine Boards, bd. ft.... 3c

LATTICE — 1⅜" wide clear dressed strips. 100 lin. ft. 69c

SHELVING — 12 in. wide, soft pine, lin. ft. 4½c

Insulation

ZONOLITE — Insulate your home yourself. Easily installed. Bag covers 18 sq. ft. 3" deep 99c

CAULKING — Keeps out cold! (Gal. $1.99). Large tube 63c

WEATHERSTRIP — Bronze. For doors and windows. Save fuel! 1 in. or 1¼ in. wide. Per foot 2½c

Hardware

DOOR LOCK — Mortise type, brass or antique copper finish 53c

HAMMER — Perfectly balanced, exceptional value 84c

SHOVEL — Choice of long or short handle, square or round point 84c

GAS RANGE — 3-burner with oven. Table top or shelf model $16.45

ANDIRONS — (Complete stock fireplace fittings). Colonial brass, per pair $4.18

SHEET METAL — Corrugated, galvanized for garages, sheds, etc., sq. ft... 4¼c

SASH CORD — Good quality. Any length. Per ft. ..... ¾c

PATCHING PLASTER — Fix unsightly cracks now! 10-lb. pkg. 39c

NAILS — Head Nails. All sizes. lb. 4c

MEDICINE CABINET — Etched Mirror, Modernistic Wall Type. 17⅛ in. x12 in. $1.69

Millwork

PANEL DOOR — 5-panel Fir. 2.6x6.6 to 2.8x6.8, 1⅜" thick $3.08

STORM SASH — Cuts your fuel bill. All sizes reduced. From $1.79

FRENCH DOOR — 15-light, soft textured Pine. 2.6x6.8 and 2.8x6.8, 1¾" thick $4.77

KITCHEN CABINET — Wall type, soft pine, glazed. 36 in. or 42 in. wide, 53 in. high, ready to hang and paint $8.44

GARAGE DOORS — Glazed 12-light. Clear Fir. 1¾ in. thick, pair $12.45

SASH — Glazed, 6-light, 1¼ in. thick, 28 in. x 23 in. 81c

Roof & Gutter

SHINGLES — Slate surfaced Hexagon. 30 sq. ft. bundle $2.38

ROOF CEMENT — Patch Leaks now! Black. 5-lb. can 37c

ROOF COATING — Asbestos Fibre. A quality product. (Gal. 63c) 5-gal. can $2.29

ROLL ROOFING — 1-ply with nails and cement 92c

GUTTERING — 5-in. Gutter or 3-in. Downspout; galvanized; no soldering required. 10-ft. piece 48c

Heating

HEATING PLANTS — Free estimates furnished by steamfitters whom we recommend. Complete stock of Boilers, Furnaces and Radiators.

WOOD STOVE — A real value at this price $1.34

CIRCULATOR — Adds style and warmth to your home $16.65

PIPE COVERING — Save fuel! Air cell asbestos 3-ply. All sizes reduced. 1¼", per ft. 7½c

OIL HEATER — 2-burner with concealed cooking top. Attractive finish $14.90

FURNACE PIPE — Galvanized, 26-gauge, 8" size, per 2-ft. piece 31c

FURNACE CEMENT — Repair Furnaces now! 2-lb. can 18c

GRATE BARS — Wide assortment of furnace and boiler repair parts at Anniversary Sale Savings.

Wallboard

WALLBOARD — For walls, ceilings and partitions, sq. ft. 2¾c

PLYWOOD — For paneling and 100 other uses. Beautifully grained Fir. Sq. ft. 5c

PANELING — Knotty Pine. Makes a beautiful room. 12" wide. Lin. ft. 5c

CELOTEX — Insulating Wallboard. Per 1,000 sq. ft..... $45.00

Plumbing

TOILET OUTFIT — Finest quality. China Tank, Bowl and White Seat $14.80

SINK FIXTURE — Swing spout. Beautiful chrome finish with soap dish $2.66

SINK & CABINET — 42-inch Drainboard Sink, chrome trim, and beautifully enameled convenient cabinet $29.90

LAVATORY — Finest quality. 17"x19" deep apron. Chrome trim $9.90

PIPE — ½ in. Galvanized. 20 ft. lengths. (All other sizes priced low). ft. 5¼c

We cut and thread at small extra cost

TOILET SEAT — Choice of White or Mahogany $1.69

Electrical

BX CABLE — No. 14-2 wire. Cut to your required length, per ft.... 2½c

CEILING FIXTURE — Attractive 3-light. Ivory and Polychrome or Gold and Poly.. 48c

5-LIGHT FIXTURE — Indirect lighting. Chrome finish. For living or dining room $6.95

Paints & Glass

HOUSE PAINT — "Bonded" First Quality. White and 28 modern colors (qt. 69c); gal.... $2.38

WALL PAINT — "Monad" Half Lustre. White and pastel shades (gal. $2.84); qt. 84c

ROOF PAINT — Made with Red Metallic and Pure Linseed Oil. Gal. $1.09

GLASS — Cut to size. All sizes reduced. Size 10"x16" 12c

Also Reductions in

Used Material

FLOORING — Bd. ft. 2c

SASH — Priced from 45c

SINK — 18"x24" Roll Rim. less fittings $3.39

PIPE — Priced from 2½c

RADIATION — Steam, per sq. ft..... 6½c

SALE POINTS

FREE DELIVERY — In Washington and suburbs, including Alexandria.

STORE HOURS — Daily and Saturday, 7:30 a. m. to 5:30 p. m.

ESTIMATES FURNISHED — Let us figure your entire list. Lower prices on quantity orders.

PHONE ORDERS — Promptly filled. Call ATlantic 1400.

WORKMEN RECOMMENDED — We will recommend reliable workmen to give you a good job at a reasonable price.

FHA LOANS — We will assist you in getting your FHA loan.

FOUNDATION TO ROOF Hechinger Co ROCK-BOTTOM PRICES

N. E.	Main Office 13th & H Sts. Phone ATlantic 1400	N. W.	Brightwood 5925 Ga. Ave. Phone GEorgia 4600
S. E.	Anacostia 1005 Nichols Ave. Phone ATlantic 5600	S. W.	Downtown 6th & C Sts. Phone DIstrict 6700

MANY OTHER SPECIALS NOT ADVERTISED

The Federal Diary

Registered in U. S. Patent Office.

By Samuel Lubell.

Detroit, Mich., Sept. 14.—Less than 20 rows of seats in the freshly painted Convention Hall were occupied when Mrs. Berniece B. Heffner, acting president, brought down the gavel to open the convention of the American Federation of Government Employes.

National Treasurer Cecil E. Custer sat on her right and Miss Berniece Saunders, one of the organization secretaries to her left. Also on the platform were a local priest and Corporation Counsel Raymond Kelly, representing Mayor Frank Couzens, of Detroit. President E. Claude Babcock sat tensely in the second row, the seats on both sides of him vacant.

The dynamite-charged atmosphere of the convention was lightened somewhat by the invocation and the remarks of welcome by Kelly. The speech by Representative Robert Ramspeck, chairman of the House Civil Service Commission, also gave all the delegates something to applaud. But things began popping as soon as the credentials committee headed by pro-Stengle John Murray, vice president of the Boston Civil Service district, submitted a "partial report" on the seating of the delegates. By an odd coincidence all but three of the delegations from the so-called "New Deal" lodges in the District were excluded in Murray's report.

Committees.

Quite a number of delegates from District lodges were appointed to the convention's tentative committees by Mrs. Heffner, but, as was expected, none of the appointees was drawn from the ranks of the left wing delegates.

District delegates appointed were: Credentials—Thomas O. Fee, of Post Office Lodge, vice chairman, and Mrs. Maude M. Anderson, of Internal Revenue.

Constitution—James G. Yaden, Civil Service Commission, chairman; Charles T Hoffman, Internal Revenue, vice chairman; Charles Sharkey, Labor No. 228, and Mrs. Ethel M. Darby, G. P. O.

Rules—C. B. Buck, District Government, vice chairman, and Patrick Fitzgibbons, Adjutant General's Office.

Resolutions—Harry F. Rader, St. Elizabeths No. 28, Mrs. Byrd Glass, General Accounting, Henry Iler, Internal Revenue, W. A. Watson, elevator operators.

Place—Helen McCarty, Navy, chairman, and Dan E. Coleman, Weather Bureau.

Adjustment—Harry G. Eubank, Public Health Service, and Lillimay Bowers, Navy.

Legislative—Roland P. Adkins, AAA, John H. Young, Internal Revenue field agents, Lindsey Cain, Internal Revenue No. 230, Mrs. Edna Roberts, Engraving and Printing.

Educational—James C. Reeves, Engraving and Printing, and Willis E. Hurd, Weather Bureau.

Officers' reports—John E. Dwyer, AAA, chairman; Mae M. Kinney, Internal Revenue, and Patrick O'Dea, Navy.

Auditing—Larue Tanner, Internal Revenue, vice chairman; A. J. T. Meurer, Tariff, and Lillian M. Fowler, Adjutant General.

Capt. Thomas Breslin, of Public Buildings and Grounds, will serve as chief sergeant at arms.

We wonder how our George Googe does it. This A. F. of L. "trouble-shooter," who is serving as temporary chairman, is getting the applause of both left and right wing delegates from the District. When one faction stands up to applaud one of George's rulings, the rival delegates leap up and do likewise, as if each is trying to show that "He's our George."

Throughout Ramspeck's speech, which was a defense of the Administration against spoils attacks, both George and Babcock listened with the appreciative smiles of fighters who like a fighting speech.

A mild flurry was caused yesterday when Elizabeth Hale, of Resettlement Lodge, one of the supposed "red" units, appeared with a red convention badge. However, it turned out that red is the color for alternates. Regular delegates receive blue badges and visitors white.

Chief sales arguments used by District conservatives in boosting Stengle are his ability as a lobbyist and that his election wouldn't make for economy in that a Congressional contact man wouldn't be necessary.

Orange juice, potatoes au gratin, scrambled eggs and sausage, toast and coffee was the menue at the secretary's breakfast, staged before the convention opened by Helen McCarty, of Navy Lodge. Mrs. Berniece Heffner, Mrs. Custer, Mrs. Stengle, National Vice Presidents Henrietta Olding and Rena B. Smith and Laura Tracy, of the Civil Service Commission, were guests of honor.

R. R. Strattan, of Civil Service Commission Lodge, wandered into the caucus for John R. W. Smith, of New York, last night as mad as a hornet. Strattan was inveighing against the commission delegation headed by Custer and Yaden who were instructed by the lodge to support him for the presidency but who are reporting going for Stengle on the first ballot.

Md. to Begin Branch Road Construction

Southeast Business Men Informed State Has Land Options.

Action Ends Three-Year Stalemate With District Unit.

A 3-year stalemate between the District Highway Department and Maryland State Roads Commission over development of Branch road southeast as a direct route to Southern Maryland, appeared to be ended, the Southeast Business Men's Association said last night.

Louis Frick, secretary of the latter group, holding its first meeting of the season, said he had received a letter from Nathan L. Smith, chief engineer of the Maryland Roads Commission, stating that Maryland had obtained options on land needed for right of way and that contracts for grading and drainage would be let this week, so that concrete for the new highway could be poured by spring.

Confronted by Maryland's action, Capt. W. W. Whitehurst, head of the D. C. Highway Department, promised the association he would watch their work shovelful for shovelful."

Thousands Spent.

Bad feeling between the two road commissions began several years ago after the District spent thousands of dollars to widen and pave New Hampshire avenue near the District Line to meet a Maryland-constructed road that would provide direct route to the Baltimore boulevard for North Washington residents.

At completion of the work it was learned that Maryland would not construct a highway joining New Hampshire avenue. The road, a four-lane highway, was left unfinished, ending against a dirt embankment in Takoma Park, Md.

The new Branch road will afford direct route to southern Maryland by way of Pennsylvania avenue southeast and eliminate several bad curves in the highway to Silver Hill, Md., and other southern Maryland towns.

Split Budget Opposed.

A resolution opposing the proposed split budget for the District was unanimously adopted by the business men.

"A split budget," said C. D. English, chairman of the executive committee, is open admission of defeat by the Commissioners. If we get a split budget for maintenance and construction," he added, "it will end by our losing all proposed improvements in the District next year."

Use of the gasoline tax for any purpose but for construction and maintenance of highways also was opposed in resolution form.

Staunton Park.

All officers, with exception of Mrs. L. H. Brown, secretary of Stanton Park Citizens Association, were nominated for re-election by that group last night.

Mrs. Brown, who has held office for nine years, asked to be relieved of the post. Eelections will take place in October. She will be succeeded by William J. Bartle.

The association meeting at the Peabody School, Fifth and C street northeast, nominated H. N. Stull for president; C. A. Chadwick and W. M. Bartle, vice presidents; S. Merton Chipley, financial secretary; W. E. Monroe, treasurer, and H. N. Stull and A. H. Gregory delegates to the Federation of Citizens Association.

Citizens' Plea.

A ruling to prevent drivers from making left-hand turns into parking lots around the District Building, and on E street northwest, between Tenth and Thirteenth streets, was asked by the Manor Park Citizens Association last night.

Copies of a reslution to this effect will be sent Traffic Director William A. Van Duzer and to the District Commissioners.

Exhibition to Be Given By Deaf-Mute Dancer

Frances Woods, deaf-mute ballroom and adagio dancer, will appear with her partner, Billy Bray, in a special exhibition at 8 p. m. tomorrow in the supper club at the Shoreham Hotel, before members of the Washington League for the Hard of Hearing. All others in the city who are hard of hearing have been invited to attend this free performance.

Miss Woods, who is 24, is able to dance by getting the vibration of the music from the floor and through the air.

Decision Awaited On 1-Man Trolley

An early decision by the Public Utilities Commission on the application of the Capital Transit Co. to buy 20 used one-man cars and to adapt its 20 stream-line cars for one-man operation is expected, Richmond B. Keech, acting chairman, said yesterday.

Riley Elgin, commission chairman, who has been ill since early summer, is expected to return to work sometime this week, possibly today, and may participate in the decision.

A public hearing on the transit company's application was held in mid-July. Organized citizen groups, led by People's Counsel William A. Roberts, strenuously fought the proposal. Keech was the only commissioner who presided at the hearing, although Lieut. Col. Dan. I. Sultan, engineer commissioner, has since read the record and will vote.

"A New Pas'l o' Young 'Uns"

Post Staff Photos.

Mrs. Irene Corley, in the doorway, came from North Carolina yesterday to "raise my daughter's chillun, after I raised 12 of my own." Mr. and Mrs. Earl Tompkinson, her daughter and son-in-law, were killed Saturday in an automobile accident at Fredericksburg, Va., leaving the children homeless. Bottom: Jack, 9; Earle, 13, and Clarence, 12. Top: Mrs. Sadie Purnell, of Gaston, N. C., who came here with her mother, Mrs. Corley; Rheba Tompkinson, one of the orphans; Mrs. Corley, holding Freddie, 3, and James Corley, the the children's uncle.

Jones Is Named Chief Surgeon At Freedmen's

Succeeds Dr. Warfield, Who Will Retire On Nov. 17.

Dr. T. Edward Jones, 1505 Twelfth street northwest, yesterday became acting surgeon in chief of Freedmen's Hospital, succeeding Dr. William A. Warfield, who will retire on November 17, after 40 years' service. Dr. Jones has been first assistant to Dr. Warfield.

It was learned last night that Dr. Jones will be named surgeon in chief on November 17. The post corresponds to superintendent.

A native of Lynchburg, Va., Dr. Jones won degrees from Howard University and Howard University Medical School. During the World War he served in France as a captain in the Medical Corps with the 368th Infantry of the Thirty-second Division. He won the Distinguished Service Cross for gallantry in action in the Meuse-Argonne sector. In 1920 he joined the staff of Freedmen's Hospital.

Dr. Warfield, the retiring head, was born in Hyattstown, Md., in 1866, and educated at Morgan College, Baltimore, and Howard University.

Founded in the year of Dr. Warfield's birth, Freedmen's Hospital now covers four city blocks and has 350 beds. There are 80 visiting physicians on the staff, which also includes 24 internes and 108 student nurses.

WPA Will Exhibit Work of Writers

An exhibition of the material that will be included in the American Guide and the 150 State, city and sectional guides being prepared by the Federal Writers' Project will be staged by the Works Progress Administration at the National Museum, beginning Thursday.

It is planned to continue the "See 'America First" demonstration until at least October 8.

Included in the exhibition will be photographs, sketches and paintings of historical and scenic points of interest, maps and documents and samples of articles contributed by the nearly 6,000 writers who are describing America in terms of human, statistical and historical interest.

Laboulaye to Continue As Ambassador to U. S.

Paris, Sept. 14 (U.P.).—The Foreign Office decided today to continue Andre Laboulaye as ambassador to the United States.

Mother of 12 To Care for Six Crash Orphans

Grandparent Arrives From North Carolina to Take Charge of Family.

Continued from Page 1.

lina with the Corley family—romped about the streets, apparently forgetful of the tragedy. They range in age from 3 to 13.

On Sunday night they were found, and almost starving, by the Neighborhood House near their home.

"But I got a lot to eat now," Clarence, 11, said yesterday.

"What'd you have for breakfast?" he was asked.

"Well, we had water and corn flakes and corn pone."

"For lunch?"

"Well, we had water and some stew and some chocolate stuff."

Water always came first. "Don't you have milk?" he was asked.

"Shoot, naw. Water keeps you from being thirsty.

"And for supper?"

"Ain't had no supper yit."

It was late evening and they hadn't had supper and didn't know where the meal would come from.

Corley persistently refused to let Catholic charities intervene. Two representatives were there yesterday.

And five children and the jobless man and the graying grandmother, weared by 12 children, went to sleep last night on two beds and several pallets. But Clarence is sure they'll eat plentifully today:

"We'll have corn flakes and corn bread—and water."

Purple Heart Given To M. L. Johnston

Maxwell L. Johnston, noted bridge lecturer and radio commentator, has just received the Order of the Purple Heart from the War Department for services in the front lines in France more than 18 years ago.

Already winner of the Croix de Guerre and several other citations, Johnston makes his home at 1425 Chapin street northwest.

He left Central High School in 1917 and enlisted in the Army. He was hit by German bullets four times and gassed three times before the end of the war.

"I'm glad I didn't get the Purple Heart posthumously, at any rate," laughed Johnston yesterday.

F Street Reopening Is Delayed 10 Days

The widened section of F street between Seventh and Ninth streets will not be opened for a week or ten days, Capt. H. C. Whitehurst, director of highways, said yesterday, although the repaving probably will be completed tomorrow.

The opening is being delayed, Capt. Whitehurst said, to permit the Capital Transit Co. to move its tracks northward in line with the tracks further west on F street.

SUMMER CLOTHES STORED

Save home closet space. Protect your clothes with Merchants Moth Proof Storage. Individual wicker hampers, $4.00 Winter season to May 1.

HAtland 6900

MERCHANTS' TRANSFER & STORAGE CO.

G. W. Student Union Will Shun Activity in Political Campaign

The George Washington Union, composed of students of George Washington University, last night decided at the first meeting of its executive committee to have nothing to do with the national political campaign.

The committee, however, voted to open the union's second year with a three-cornered debate on a main issue of the respective party platforms, probably the question of government in business. This will take place October 7.

It will also conduct a Presidential straw vote in conjunction with the annual union elections October 15 and 16. Voting machines for this purpose will be brought down from New York.

Plans were laid at the meeting for the coming elections at which students of the university will vote for the Presidential candidate of the Right, Center or Left parties. These candidates will be picked at party convention to be held at the end of this month.

After the elections delegates of the parties will be seated in the union on the basis of proportional representation. These representatives, with all the trappings of Congress, will debate on the outstanding issues of the day during the coming academic year.

Last year the Centrists, who are somewhat analagous to the Democrats in their platform, won 55 seats; the Leftists, 24 and the Rightists, 23. This year it is expected the Rightists will gain a few seats.

Robert Doolan, temporary president of the union, presided at last night's meeting, which was attended by eight members of the three parties.

Wobblemeter—New Tester of Sobriety

Post Staff Photo.

Demonstrating the "wobblemeter" which indicates if legs are tired or if the subject is under the influence of intoxicants.

Wobble-Meter Knows, Tells All, If You're Drunk—or Just Tired

First, the lie-detector.

Now, the wobble?meter, a machine which was patented recently by a group of Washingtonians.

Both are mechanical stoolpigeons which think nothing of betraying the wayward.

The wobble-meter would just as soon tell your boss your fitness for work "the morning after" as it would tell a policeman in a precinct station how many highballs you'd had and your fitness to drive a car. It is impartial, cold and conscienceless.

Dr. Fred A. Moss, psychiatrist in the medical center at 1835 I street northwest; Dr. Hobart C. Dickinson, of the Bureau of Standards, and Roy Brown, of the Firestone Rubber Co., are responsible for the instrument.

When they started out in 1929, they were merely trying to rig up something which would show how tired a motorist gets after a 300-mile drive. They built four before they finally perfected one.

They learned that wobble-legs, which results from the fatigue of motoring, are practically indistinguishable from the other, or malt variety. So now the wobble-meter is available to suspicious policemen.

For a test, the subject stands on two foot-rests, which hang from a pivot. If he is normal a little meter will click about 15 times. If he wobbles badly it will run up a total of 40 or more, every wobble registering.

A reporter tried out the gadget yesterday. He wobbled, and Dr. Moss' suspicions were aroused immediately. But science was wrong. The reporter had merely gotten up early to meet a train, and was only sleepy.

Dr. Moss said that might well be the case, and he quickly pointed out that the wobble-meter could be used to test aviation pilots who hadn't had enough sleep and therefore should not be permitted to take up a ship.

"Any disturbance of the nervous system," he said, "will be measured infallibly by this instrument." Equilibrium and stability are, it seems, greatly affected by fatigue, whether it be from a long drive, no sleep or use of alcohol.

Two Detectives On Trial Today In Gun Charges

Face Police Board Action; Accused of Lending Their Revolvers.

Two detectives will face a police trial board today answer charges of conduct "prejudicial to the reputation, good order and decipline of the force."

The two men, Detective Sergt. A. D. Mansfield, of the Tenth Precinct and Detective E. L. Dalstrom, of the Third Precinct, were charged several weeks ago for allegedly lending guns to two brothers.

The two brothers, John S. and Logan Wilton, were charged with impersonating an officer after they were arrested by Detective Roy E. Blick, of the vice squad. After their arrest it was discovered they had revolvers allegedly loaned them by the detectives.

Papers to be presented to the trial board today accuse Dalstrom of having "transferred and surrendered possession of a deadly weapon, to wit, a revolver without application having been made to the police department."

In the papers against Mansfield, he is charged with having loaned the gun and also without having notified the department of the transfer.

The charges were preferred against the two detectives August 25.

Gen. Boschen To Aid Drive Of Red Cross

Army Finance Chief Is Chosen for Work in U. S. Offices.

Government Employes to Assist Solicitations in the Campaign.

Maj. Gen. Fred Boschen, chief of finance of the Army, will be in charge of the Red Cross roll call solicitation campaign in the Government offices here, it was announced last night by Lloyd B. Wilson, general chairman of the campaign.

Earlier it was announced that Robert V. Fleming, president of the Riggs National Bank, had been appointed chairman of the committee responsible for the Red Cross drive in Washington financial circles.

Chairman Wilson, in announcing that Gen. Boschen would head the drive in the Government departments and offices, said:

"Gen. Boschen holds a key position as chairman of the all-important Government committee. A great part of our 1936 enrollment will come from the Government, and I am happy to say that, with the thoroughness and efficiency characteristic of everything he does, Gen. Boschen has organized in the many Federal and local government units a smooth-functioning organization."

All Co-operate.

Chairman Wilson said that all branches of the Government are co-operating with the Red Cross campaign committee, and that hundreds of workers in the various departments will act as key men solicitors when the drive gets under way September 27.

Gen. Boschen has a notable Army record. A native of Brooklyn, N. Y., and a graduate of Browne's College in that city, he enlisted in the Army as a private during the War with Spain. Later he served through 16 engagements in the Philippine Insurrection.

He accepted a commission as a second lieutenant in the Army in 1903. As a captain, he went into Mexico with Pershing's expeditionary force early in 1917.

In July, 1918, he sailed for France, where he participated in the St. Mihiel and Meuse-Argonne offensives.

He served as finance officer in the Philippine department of the Army and in the Chicago and San Francisco corps areas before assuming his present post of finance officer of the Army.

Among officials who have agreed to act as department chairman in their own offices under Gen. Boschen's direction are Wilbur J. Carr, Assistant Secretary of State; Harry H. Woodring, Acting Secretary of War; John Dickinson, Assistant Attorney General; Theo A. Walters, First Assistant Secretary of Interior; Admiral Charles Conard, paymaster of the Navy; Maj. Daniel J. Donovan, auditor of the District; Frank R. Sanderson, of the White House; H. D. Rouzee, assistant architect of the Capitol, and H. F. Caemmerer, secretary of the Fine Arts Commission.

"Happy to Help."

Fleming, in accepting the post as head of the bank committee, said:

"I am happy to contribute my time and efforts to the Red Cross membership drive in Washington. Everyone is familiar with the work of the American Red Cross. It speaks for itself. I dare say there isn't a man, woman or child in the District of Columbia who was not very much aware of, and thankful for, the magnificent relief work done by this organization in the devastating floods and tornadoes of the past spring.

"In pledging my whole-hearted support, I am sure I speak also for the other members of the financial circle in Washington who are serving on the committee with me."

Fleming and his assistant chairman, I. J. Roberts, assistant cashier of the Riggs National Bank, have divided the local financial group into four divisions.

H. G. Hoskinson, vice president of the Riggs National Bank, heads the first division—banks and trust companies. Fred A. Smith is chairman of the division of building and loan associations and real estate companies; John E. Parker, G. M. P. Murphy & Co., of investment bankers and brokers and finance corporations, and H. Lawrence Choate, Mutual Benefit Life Insurance Co., of the insurance companies and agencies division.

LIDO

ITALIAN AMERICAN RESTAURANT

LOUIE welcomes his new friends, as well as his old ones—to his newly decorated restaurant at 1208 Connecticut Avenue.

★ ★ ★

AMERICAN DINNER, 60c

ITALIAN DINNER (with wine) 75c and $1.00

The home of fine Italian Spaghetti

★ ★ ★

Phone Sterling 9550 for Reservations

Here's One Of The GREATEST RADIO BARGAINS WE'VE EVER OFFERED...

RCA VICTOR

Style Leaders for 1937

6-TUBE WORLD WIDE

Other Models $20 up

$49.95 Model 6K

$1.00 A WEEK

CALL CO. 0100 FOR A 10-DAY FREE TRIAL

WE'RE OPEN EVENINGS FOR YOUR CONVENIENCE

F.S. HARRIS CO.

2900 14th St. N.W. COL. 0100

OPEN NITES

IN QUARTS FOR HOME USE

BIRELEY'S Orangeade

Try the popular Hollywood hit beverage—Bireley's Orangeade—the next time you're thirsty. We make and deliver it every day... right from our sunlit dairy. Bireley's Orangeade is a natural fruit beverage, without preservatives or artificial flavoring. Good for children... just as good for grown ups.

5¢ Bottles where good beverages are sold. Quart Bottles for Home Use— 15c

Phone ATlantic 0070

EMBASSY DAIRY

BIRELEY'S Orangeade

Radio Control Lands Planes At D. C. Field

Washington Airport Gets New System During Repairs There.

Building of Runway and Drains Necessitates Safety Steps.

A "zoned" system, with all airplane landings and takeoffs subject to radio control, has been placed in operation at Washington Airport, officials there announced last night.

Primary purpose of the innovation is as a safeguard against accidents due to the present construction of paved runways, but there is some possibility that it may become permanent.

From the control tower of the field, where the planes roar in and out 24 hours a day, officers on duty reported the system as highly satisfactory.

"It seems to be working out beautifully," said one observer, "and we've every reason to believe it will continue to do so."

Unless, indeed, the system is regarded as satisfactory on trial, transport lines now using the local sky terminal have indicated they may be compelled to abandon operations here during the period of construction.

Copies of a zoned chart of the airport are being placed in the hands of all pilots using the airport regularly as a basis for future radio control operations during the two months which will be required for completion of construction, Samuel J. Solomon, airport manager, said last night.

The pilot is required to contact the airport control tower before each landing. The tower then designates the areas open for landing. Landings will be made in only one direction from the tower.

About 1,000 feet of the proposed 4,200-foot main runway has been graded in preparation for the laying of crushed stone and slag foundation for the asphalt runway, which is to be 100 feet wide. An additional 200 feet on each side of the paved surface will be graded and rolled, making the available landing area 500 feet wide.

The airport has completed installation of what is said to be one of the largest gasoline service stations maintained by any air terminal as the result of the abandoning of the airline refueling pits in the loading ramp in front of the administration building.

This station is to be equipped to handle from 160,000 to 170,000 gallons of fuel each month. Already three large fueling trucks are in service, one of which has just been received from Roosevelt Field, N. Y., to augment the local fleet.

Cutting of trenches for the enlarged drainage system, now being installed as part of the paving program has been retarded by the concrete foundations of the grandstand at the former race track on the site.

These foundations are being cut out. Drainage construction will go ahead this week, and runway foundation work also is expected to start at the same time.

4 District Entries Survive First National Amateur Golf Tests

Rippy Victor In 21-Hole Struggle

Yoder, Webb, Burnett Also Win; Thompson, Brownell Lose.

Peacock Draws Bye in First Round; Upsets Frequent in Day.

By Dave Herman.
A Staff Correspondent.

Garden City Golf Club, Garden City, Long Island, Sept. 14.—Four Washington (D. C.) golfers roared their challenge at American and British stars in the first round of the National Amateur championship here today, winning their matches in rather impressive fashion—two of them dogged extra-hole battles.

Claude Rippy, District municipal champion, finalist in the National Public Links Tournament at Farmingdale, survived a hair-raising tussle with Marvin Ward, Tacoma (Wash.) ace with a 1-up victory on the twenty-first in what proved to be one of the most thrilling of the 82 matches on today's bill.

Yoder Among Survivors.

A few hours after the District ripper elimiated the Tacoma flash, third among the qualifiers in the coast-to-coast National Amateur qualifying trials, husky Tommy Webb, jr., of Washington Golf and Country Club, brought his football courage into play and defeated Charlie Boywid, well known Chicago municipal golfer, on the nineteenth hole.

The other Washington survivors were Levi Yoder, black-haired Kenwood golfer, Middle Atlantic champion, and Volney Burnett, Indian Spring's fighting fireman.

Garden City's famous and hallowed course, which has been changed very little since the peerless Walter Travis won the championship far back in 1900, was no place for faint hearts today.

What was expected to be a cut-and-dried opening day turned out to be perhaps the most thrilling in the history of this tournament.

Guilford Wins Thriller.

There were upsets, many of 'em—there were exciting extra hole matches—sensational bursts of scoring power—drama galore on the eighteenth hole—and glorious comeback feats.

When the battle opened bright and early this morning with the dew still on the greens, eight former champions were in the fight. Tonight only one had met defeat. He was S. David Herron, fat and fifty, 1919 champion, who bowed to Bill Maguire, of Houston, 5 and 3.

But the Old Guard did a magnificent job. While Francis Ouimet, twice former title holder, Walker Cup captain, sat out by reason of a bye, Jesse Guilford; the Boston fusileer, 1921 title holder, knocked in a 15-footer for a birdie deuce on the eighteenth green to eliminate Chris Brinke, Detroit amateur star, one up in a big upset.

Jess Sweetser, former British and American winner, played spotty golf, to trim Tommy Wright, of Knoxville, 2 and 1, and Max Marston, the Philadelphia gentleman-farmer, a former champion, won from Jim Fownes on the nineteenth hole. Chick Evans, twice former champion, did well by himself in defeating Paul Anderson, of Summit, N. J., 2 and 1.

Three other erstwhile champions—Sandy Somerville, of Canada; George Dunlap, of New York, and Ouimet, the Boston broker, drew first round byes, and will not play until tomorrow.

There were no Walker Cup casualties as far as the Americans were concerned. Johnny Goodman, the Omaha ace, former Open title holder, played only fair golf, to trim Hunter Hicks, of Chicago, 4 and 3. Johnny Fischer was erratic in his victory over Eddie Meister, of Cleveland, 6 to 5, and Walter Emery, the Oklahoma boy, runner-up to Lawson Little in the 1935 Amateur, played like a second flight golfer in winning, 1 up from Knox Young, of Pittsburgh.

Displaying stout-hearted golf that characterized the brilliant extra-hole finishes of both Rippy and Webb, Yoder rubbed out Bayard Mitchell, of Pine Valley's famous course, 7 to 5, and Burnett, last on the District list to tee off, came through with a victory over Brown Cannon, long-driving Denver golfer, 2 and 1.

The vanquished District golfers were 17-year-old Bobby Brownell,

Continued on Page 21, Column 6.

League Standings

AMERICAN LEAGUE.

	Won.	Lost.	Pct.	G.B.
New York	95	48	.665	....
Chicago	78	64	.549	16½
WASHINGTON	75	68	.524	20
Detroit	75	68	.524	20
Cleveland	74	68	.521	20½
Boston	72	72	.500	23½
St. Louis	51	88	.367	43
Philadelphia	49	93	.345	45½

Yesterday's Games.

Chicago, 5-11; WASHINGTON, 4-3.
Detroit, 1; Boston, 0.
(Only games scheduled.)

Today's Games.

WASHINGTON at St. Louis (2) 2:30 p. m.
New York at Chicago.
Philadelphia at Detroit.
Boston at Cleveland.

NATIONAL LEAGUE.

	Won.	Lost.	Pct.	G.B.
New York	85	56	.603	....
St. Louis	81	61	.570	4½
Chicago	80	63	.559	6
Pittsburgh	77	66	.538	9
Cincinnati	71	71	.500	14½
Boston	64	76	.457	20½
Brooklyn	60	81	.426	25
Philadelphia	49	93	.345	36½

Yesterday's Results.

Cincinnati, 6; Boston, 0.
Brooklyn, 2; Chicago, 1.
Pittsburgh, 11-6; Philadelphia, 4-5.
New York, 7; St. Louis, 5.

Today's Games.

Pittsburgh at New York.
Chicago at Boston.
St. Louis at Philadelphia.
Cincinnati at Brooklyn.

Local Golfer Eliminated in National Amateur

Associated Press WIREPHOTO.

Eugene Pittman, of the Kenwood Country Club (right), is shown with J. D. Langley, of London, just before they teed off in the National Amateur at Garden City, Long Island, yesterday. Langley defeated Pittman, 3 and 2.

Owens Backed By Ohio Board Of A. A. U.

District Unit Recommends Rein Statement After an Interview.

By the Associated Press.

Cleveland, Sept. 14.—The Ohio District Board of the Amateur Athletic Union interviewed Jesse Owens, sprint star, today and then recommended his reinstatement by the National A. A. U.

Owens has been under suspension by the union since his decision to pass up a trip to Sweden with other American athletes following the Olympic games at Berlin.

L. M. Bloom, president, and James A. Lee, secretary treasurer of the Ohio board, sent the following message to Daniel J. Ferris, secretary treasurer of the A. A. U., following today's meeting with Owens:

"After the personal appearance of Jesse Owens and consideration of such facts as were available, the executive committee of the North-Eastern Ohio Amateur Athletic Association, of Cleveland, recommends the immediate lifting of the suspension ordered by the A. A. U.

Bloom said that if the registration committee of the national organization upholds the Cleveland board, Owens can be reinstated immediately.

Owens appeared to be considerably disturbed after his meeting with the board.

Asked what he told the board members, Owens replied:

"What could I say? I'm no professional. I haven't received any pay. My status is the same as it always has been.

"All they had was my stamtement in the past that I might turn professional. I hope to be reinstated so I can return to Ohio State and complete my studies."

Dodgers' Player Turns Salesman

By the Associated Press.

New York, Sept. 14.—Ambrose V. McCall, head of the bureau of securities in the State attorney general's office issued a subpena today requiring Randy Moore, outfielder of the Brooklyn Dodgers, to appear tomorrow and explain details of the sale of stock in an oil well which Moore's father-in-law is said to be drilling in Texas.

At the district attorney's office it was explained no irregularity is known to have existed in the sale of the stock which is understood to be distributed among members of the Dodgers and Boston Bees. The subpena was issued so McCall can ascertain if the stock was sold in New York State and if so whether the seller had filed the required certificate with the attorney general's office.

Giants Need Only 9 Wins to Clinch League Pennant

By the Associated Press.

New York, Sept. 14.—As the result of their victory over St. Louis today, the New York Giants were in a position tonight where they need only to win nine of their remaining 13 contests to clinch the National League pennant even though the second place Cardinals take all of their 12 games.

The Giants must capture only 7 to win the flag from the Chicago Cubs, even if the National League champions take all of their 11 games, including a clean sweep of the 6-game series with the Cardinals.

A defeat of either the Cards or Cubs would maek the task of the Giants just that much easier, as it would reduce the number of games necessary for them to win.

Grid Practice Is Called Off At Purdue

By the Associated Press.

Lafayette, Ind., Sept. 14.—There was no football practice at Purdue today.

Members of the coaching staff called off all workouts as students and faculty members mourned the death of Carl E. Dahlbeck, of Lyndonville, Vt., regular guard on the team, fatally burned Saturday in an explosion and fire in a shower room following the practice session Saturday afternoon.

Five other members of the team, including three letter men, were burned in the fire and are in a hospital here. Physicians reported today that Tom McGannon, of Evansville, most seriously burned of the survivors, was improved and has a good chance to recover.

Lowell Decker, of Reading, Mich.; Pat Malaska, of Crawfordsville, Ind.; James Maloney, of Oak Park, Ill., and John Drake, of Chicago, were reported to be out of danger.

Posthumous Initiation.

University of officials made plans today to hold services on the campus for Dahlbeck at the same time they are being held at hs home in Vermont.

Members of the Kappa Sigma fraternity conducted a posthumous initiation for him this morning. While members of the organization stood with bowed heads around his casket the entire initiation ritual was read and the Kappa Sigma pin was placed on the dead football star.

Dahlbeck's body will be taken to Lyndonville tomorrow and will be accompanied by William (Dutch) Fehring, representing the university coaching staff; M. L. Clevett, assistant athletic director, and George W. Burnell, jr., president of the Purdue Chapter of Kappa Sigma.

Dodgers Beat Cubs as Flag Hopes Dim

Mungo Checks Champs, 2-1, With Five Hits; Now Six Games Back.

By the Associated Press.

Brooklyn, Sept. 14.—The fading pennant hopes of the Chicago Cubs were given another severe jolt today when they bowed to the Brooklyn Dodgers, 2-1 as Van Mungo set the National League champions down with five hits.

The defeat, coupled with the Giants conquest o fthe Cards, left the Cubs trailing New York by six games with only 11 to play.

The Cubs got one run off Mungo in the first inning and apparently were headed to victory behind the shutout hurling of little Roy Henshaw. Although yielding eight hits in the first seven innings, Henshaw kept Casey Stengel's men away from the plate.

Then in the eighth, he weakened, walking Tom Winsett. Buddy Hassett bunted and beat out Henshaw's throw to first. Linus Frey walked to load the bases and send Henshaw to the showers. Lon Werneke was unable to stem the attack, however, until Babe Phelps, batting for Jimmy Jordan, had driven in Winsett with the tying run, while being thrown out.

Phelps also was responsible for the deciding tally in the ninth. Johnny Cooney's single and two walks set the stage for the blow, a single off Larry French, who replaced Warneke after the right-handed ace loaded the bases.

Chicago.	AB	R	H	O	A
Stback.cf.	4	1	2	0	0
Gill,lf.	0	0	0	0	0
Ca'retta,1b	0	0	0	0	0
Grimm,1b.	3	1	1	9	2
Herman,2b	3	1	1	3	2
D'Errare,rf	3	0	0	3	0
Hack,3b.	3	2	0	2	1
Galan,lf-cf	4	0	0	0	0
Hartnett,c	3	0	0	5	0
Herrer,ss.	3	0	1	3	6
Henshaw,p	3	0	0	0	0
Warneke,p	0	0	0	1	1
French,p.	0	0	0	0	0
	29	5	*26	11	

Brooklyn.	AB	R	H	O	A	E
Bord'ay,rf.	4	0	0	0	0	
Cooney,cf.	5	3	4	0		
Stripp,3b.	3	2	1	3		
Winsett,lf.	3	1	2	0		
Hassett,1b.	4	0	12	0		
Frey,ss.	3	0	2	4		
Jordan,2b.	3	0	2	4		
Phelps,c.	2	1	0	0		
Perres,c.	2	1	4	0		
O'Dea,rf.	0	0	0	0		
Redtke,3b.	0	0	0	0		
Mungo,p.	4	2	0	1		
	Totals.	34	10	27	12	

oTtals. 29 5*26 11
*Batted for Berres in the eighth.

Chicago	1	0	0	0	0	0	0	0	0	—1
Brooklyn	0	0	0	0	0	0	0	1	1	—2

Runs—Stanback. Cooney, Winsett, Error—Stripp. Runs batted in — Demaree. Phelps. Stolen base—Demaree. Sacrifices—Herman, Hassett, Stripp. Double plays—Stripp to Jordan to Hassett, Herman to Grimm. Left on bases—Chicago, 5; Brooklyn, 15. First base on balls—Off Henshaw, 4; off Warneke, 3; off Mungo, 3. Struck out—By Henshaw, 4; by Warneke, 1; by Mungo, 4. Hits—Off Henshaw, 8 in 7 innings (none out in the eighth); off Warneke, 1 in 1 2-3 innings; off French, 1 in 0 inning. Hit by pitched ball—By Mungo (Cavaretta). Losing pitcher—Warneke. Umpires—Ballanfant and Magerkurth. Time of game—Two hours seven minutes.

57 Report for Football At 1st Princeton Drill

Princeton, N. J., Sept. 14 (U.P.).—Fifty-seven candidates for the Princeton football team, including all 13 lettermen from last fall's undefeated eleven, reported to University Field today to receive uniforms and physical examinations.

Chisox Beat Nats Twice, 5-4, 11-3

Chicago Takes 3½-Game Lead in Second as Tigers Share 3d.

Appleton Loses First in 10-Inning Battle; Trio Pounded in Second.

By a Special Correspondent.

Chicago, Sept. 14.—The weather and Chicago White Sox were pretty hot today while the visiting Washington Nationals maintained a cool and calm attitude that got them nothing but a couple of kicks on their collective shins and almost the loss of their third-place league social rating. The scores were 5 to 4 and 11 to 3.

The one-two punch landed by Chicago may have been the deciding blow in the two teams' bickering for second place. It gave the Sox a three-and-a-half game margin over the Nats, who now must divide their attention between winning second and staving off the dangerously close talons of Detroit's Tigers, only a half game behind.

Washington made a brave showing in the first tiff, a 10-inning affair, and for a time it was on the verge of winning a clean-cut decision, boasting a 4-2 lead going into the last half of the eighth. At this juncture "Mule" Haas' bat made connection with one of Pete Appleton's Sunday pitches, driving it back to centerfield for a clean single that scored the tying runs.

Then Pete made the tactical error of passing Luke Sewell to get at Clint Brown, the pitcher, with Jackie Hayes reposing on second base. Clint shut his eyes and swung and, sad to relate, swung in the wrong place—for Appleton. It went for a single and Hayes home with the winning run.

But in the nightcap they might just as well have quit at the end of the fourth inning and gone home to a hot suppper for all the good the Nats did in the last five frames. Chicago helped itself to a 3-0 lead in the first two innings at Signor Cascarella's expense; and then, after Washington had registered a three-run protest tying the score in the third, Mr. Comiskey's Sox began running around the bases again, without Mr. Comiskey in them, of course, and before they finished they had a 5-3 lead and Signor Cascarella had retired in great embarrassment and confusion.

Phebus, the rookies hurler, followed him to the mound, picked up his trail there and followed him to the showers after working through the sixth inning. Hill batted for him in the seventh, with Monte Weaver assuming the chucking duties. He finished the game—but a poor second.

Joe Kuhel got the Nationals off to a flying start in the first game, bunting a fast one over the right-field wall for a home-run with two down, and Mihalic and Appleton put two singles and a sacrifice together in the fifth for another run. Chicago, however, picked up two in the second on a double by Bonura and singles by Hayes, Appling and Sewell.

Washington's half of the sixth opened with Kuhel again leading the attack with a single to center. Stone was safe on a hard smash to Bonura and Travis filled the bases when Piet fumbled his bunt. Sington contributed his nickel's worth to the merry-go-round, a sizzling single to center that scored two runs—Washington's last runs of the game.

In all 18 hits rattled off Chicago's bats in the second game, while Vernon Kennedy black-jacked the Senators into submission with a five-hit performance. After the third Kennedy had things pretty much his own way. The fifth Washington hit was a contribution of "Shanty" Hogan, behometh catcher, who instigated a one-man rally that was short-lived. "Shanty" singled with one out and was promptly recalled to be decorated while DeShong went in to run for him. Jimmy didn't get very far, however, when Reynolds hit into a double-play.

Scandal in Old Britain

Associated Press Photo.

Whether British lady cricket players are to expose their legs while playing cricket is a question that has aroused a nation-wide storm of controversy in England. The whole thing is to be threshed out at a meeting of the British Women's Cricket Association.

Leto Is Awarded Split Decision Over Furr

By Bill McCormick.

A rousing last-round rally carried Jimmy Leto, fifth-ranking welterweight, to a split decision over unpredictable Phil Furr, District 147-pound titleholder who fought as he never fought before to the great delight of some 1,500 highly satisfied fight fanatics at Griffith Stadium last night.

For nine rounds the two contenders for the crown now adorning the noggin of Barney Ross, battled on even terms, with Leto forced to resort to every strategem in his bag of tricks to overcome Furr's great advantage in weight, height and reach.

In the tenth—and final—round, Leto unleasher the most furious and ferocious rally shown to jaded Capital clout addicts for many a year. He belted Phillip with rights and lefts indiscriminately as Furr pumped away desperately with both hands to the body in a frantic, but futile, effort to stave off the rally and at least preserve the even-Stephen honors he had earned in preceding rounds.

Leto's determination, superior ringmanship and greater speed told the story—a story that found Referee Charley Reynolds and Judge Charles Dunn writing Leto the winner, as Judge Bob Eller declared in favor of Furr.

The local titleholder answered the opening bell with a concerted, two-fisted attack to the body which was only the forerunner of what was to come. Instead of posing and waiting while his opponent batted him about, Phillip kept matters in his own hands in a very satisfactory manner until the tenth round, when Leto shot the works to obtain his victory. As a result of his aggressive style, Furr's nose did not begin to bleed until the tenth round, instead of spurting claret from the outset, as is its custom.

Bewildered by his angular opponent's reach and height, Leto was almost completely at a loss for two rounds, but in the third he discovered that Furr could be banged

Continued on Page 21, Column 2.

Appling Still Leads Big League Hitters

By the Associated Press.

Paced by Paul Waner, of the Pirates, every member of baseball's Big Six who got into action yesterday, came through with gains. Waner, passing the 200-hit mark for the seventh year, connected with five hits in ten times at bat to boost his batting average 4 points to .377. Luke Appling, of the White Sox, also got five out of nine to gain 3 points and send his average soaring to .384. Babe Phelps, of the Dodgers, and Joe Medwick, of the Cards, made gains of 1 point each.

The standings (three leading hitters each league):

	G.	AB.	R.	H.	Pct.
Appling, White Sox	128	492	106	189	.384
Averill, Indians	141	571	122	215	.377
P. Waner, Pirates	137	542	98	204	.377
Phelps, Dodgers	104	275	31	101	.367
Dickey, Yankees	104	401	95	145	.362
Medwick, Cardinals	143	590	107	208	.353

Hubbell Beats Cards, 7 to 5, For 24th

Giants' Lead Goes to 4½ Games as 24,700 Fans Watch Contest.

Victory Is 14th in Row for Hurler; Dean Is Used Again.

By the Associated Press.

New York, Sept. 14.—The Giants and Cardinals ended their warfare for 1936 today when pace-setting New Yorkers turned back the Gas-House Gang, 7 to 5, to take the most important series of the year for both teams.

As a result the Cardinals left tonight four and one-half games behind the league leaders. Staggering under the strain of three consecutive double-headers and with their pitching staff near collapse, the Red Birds have little chance of taking up much of the slack in their remaining dozen games.

A banner Monday crowd of 24,762 turned out to see the finale between the arch rivals, and to cheer Carl Hubbell, the Giants' lean southpaw, as he registered his twenty-fourth triumph of the season and his fourteenth in a row.

Called in from the bullpen to protect a two-run lead, Hubbell twirled the last five innings and received credit for the victory.

Fist Fight.

Except for Pitcher Ed Heusser's first major league homer with two down in the sixth, the Giant ace kept the Cardinals away from the plate. Infield blows by Art Garibaldi and Joe Medwick threatened damage in the ninth, but the best big Johnny Mize could do was left a high foul to Mel Ott in rightfield to close up shop for the Cardinals.

The proceedings were enlivened by a fist fight on the Cardinal bench in the seventh inning. Heusser and Medwick exchanged a blow or two before teammates could drag them apart. Heusser chided Medwick for a poor throw to the plate after Bartell had singled in the sixth, permitting Burgess Whitehead to tally with the seventh Giant run.

Manager Frank Frisch called on five pitchers, including his No. 1 twirler, Dizzy Dean, in a back-to-the-wall stand against the Giants.

The first four were wild and ineffective, but Dean, despite the fact that it was the fourth time he has been called to the hill in three days, didn't give up a hit in the 2 1-3 innings he toiled.

St. Louis.	AB	H	O	A
T.Moore,cf	4	2	3	0
G'baldi,2b.	5	2	3	3
J.M'tin,rf.	5	2	1	0
Medwick,lf	5	2	1	0
Mize,1b.	4	0	9	1
D'cher,ss	4	1	1	2
D'ridge,3b.	4	2	1	3
Davis,c.	2	0	1	0
†Gelbert.	0	0	0	0
Og'owski,c.	2	1	2	0
Walker,p.	1	0	0	0
Winford,p.	0	0	0	0
McGee,p.	0	0	0	0
‡Collins.	0	0	0	0
Heusser,p.	1	1	0	1
J.Dean,p.	1	0	0	0
Totals.	38	13	24	10

New York.	AB	H	O	A	E
J.Moore,lf.	5	2	1	0	
Bartell,ss.	4	3	3	3	
Ott,rf.	1	0	4	0	
Leiber,cf.	3	1	0	0	
Ripple,cf.	3	1	1	0	
Terry,1b.	4	0	10	0	
Jackson,3b.	4	0	3	4	
Mancuso,c.	3	0	4	1	
Whead,2b.	3	1	1	4	
Gabler,p.	0	0	0	0	
Coffman,p.	0	0	0	0	
‡Mayo.	1	0	0	0	
Hubbell,p.	1	0	0	1	
Totals.	30	8	27	12	

*Batted for McGee in fourth inning.
†Ran for Davis in fourth inning.
‡Batted for Coffman in fourth inning.

St. Louis	2	0	0	0	0	1	0	0	0	—3
New York	0	0	0	0	0	1	0	0	6	—7

Runs—T. Moore, Garibaldi, Durocher, Gelbert, Heusser, J. Moore, Bartell, Ott, Mancuso, Whitehead (2), Gabler. Runs batted in—J. Martin, Medwick, J. Moore (2), Ott, Ripple (2), Terry, Davis, T. Moore, Heusser, Bartell. Two-base hits—Garibaldi, Ripple. Home run—Heusser. Sacrifices—Gabler, Hubbell. Double plays—Durocher to Mize; Jackson to Whitehead to Terry. Left on bases—New York, 8; St. Louis, 9. First base on balls—Off Gabler, 3; off Walker, 2; off Winford, 1; off Heusser, 2. Struck out—By McGee, 1; by Hubbell, 4; by J. Dean, 2. Hits—Off Walker, 2 in 2 innings (none out in third); off Winford, 2 in 0 innings (none out in third); off McGee, 0 in 1 inning; off Heusser, 4 in 2 2-3 innings; off J. Dean, 0 in 2 2-3 innings; off Gabler, 6 in 2 2-3 innings; off Coffman, 1 in 1-3 innings; off Hubbell, 6 in 5 innings. Wild pitch—Coffman. Winning pitcher—Hubbell. Losing pitcher—Walker. Umpires—Pinelli, Parker, Moran and Sears. Time of game—Two hours 20 minutes.

Washington Softballers Beaten in Tournament

Chicago, Sept. 14 (AP).—Chicago eliminated the defending champion Toledo team, 2 to 0, tonight in the opening second-round game of the National Softball Championship Tournament, conquering the 1935 winners in a bitterly fought 13-inning battle.

Despite the fine hurling of its star pitcher, Bunker Hill, the Erlich Poultry Co. nine, representing Washington, D. C., was eliminated by St. Joseph's, Mich., bowing out by a 2-1 score.

Sarron Is Held to Draw By Fighter in Richmond

Richmond, Va., Sept. 14 (AP).—Nick Camarata, of Richmond and New Orleans, battled Petey Sarron, N. B. A. featherweight champion of the world, to a ten-round draw in a nontitle bout tonight.

Probable Pitchers.

By the Associated Press.

NATIONAL LEAGUE.

Chicago at Boston—Carlton vs. Lanning.
Cincinnati at Brooklyn—Davis vs. Frankhouse.
Pittsburgh at New York—Blanton vs. Schumacher or Gumbert.
St. Louis at Philadelphia—Johnson or Parmelee vs. Passeau.

AMERICAN LEAGUE.

New York at Chicago—Hadley vs. Cain.
Washington at St. Louis (2)—Whitehill vs. Caldwell, Newsom vs. Andrews.
Philadelphia at Detroit—Rhodes vs. Wade.
Boston at Cleveland—Grove vs. Hildebrand or Allen.

Just a Couple More Ill Winds

First Game.

WASHINGTON.	AB.	R.	H.	O.	A.	E.
Chapman, cf.	5	0	1	4	0	0
Lewis, 3b.	5	0	0	1	2	0
Kuhel, 1b.	5	2	2	13	0	0
Stone, lf.	5	1	2	2	0	0
Travis, ss.	3	0	2	2	4	0
Sington, rf.	5	0	1	0	0	0
Mihalic, 2b.	4	1	2	2	2	0
Hogan, c.	2	0	0	4	1	0
Millies, c.	0	0	0	1	0	0
Appleton, p.	4	0	1	0	1	0
*Hill	0	0	0	0	0	0
Totals	38	4	11	x29	10	0

CHICAGO.	AB.	R.	H.	O.	A.	E.
Radcliff, lf	5	0	0	1	0	0
Kreevich, rf.	5	0	1	1	0	0
Rosenthal, cf.	4	0	0	4	0	0
Bonura, 1b.	5	1	1	10	0	0
Appling, ss.	5	2	2	3	3	1
Hayes, 2b.	4	2	2	5	2	0
Piet, 3b.	5	0	1	2	4	1
Sewell, c.	2	0	1	4	1	0
Lyons, p.	2	0	0	0	3	0
†Haas	1	0	1	0	0	0
‡Dykes	0	0	0	0	0	0
Brown, p.	1	0	1	0	0	0
Totals	39	5	10	30	13	2

*Ran for Hogan in sixth.
†Batted for Lyons in eighth.
‡Ran for Haas in eighth.
§Two out when winning run was scored.

WASHINGTON.	1	0	0	0	1	2	0	0	0	—4
Chicago	0	2	0	0	0	0	2	0	1	—5

Errors—Appling, Piet. Runs batted in—Kuhel, Appleton, Sington (2), Appling, Sewell, Haas (2), Brown. Two-base hits—Bonura, Piet, Travis, Hayes. Home run—Kuhel. Sacrifices—Travis, Mihalic, Millies. Double plays—Piet to Hayes to Bonura, Hogan to Travis to Hogan, Sewell to Hayes. Left on bases—Washington, 9; Chicago, 11. First base on balls—Off Appleton, 6; off Lyons, 1; off Brown, 1. Struck out—By Appleton, 4; by Lyons, 3; by Brown, 1. Hits—Off Lyons, 11 in 8 innings; off Brown, 0 in 2 innings. Winning pitcher—Brown. Umpires—Geisel, Hubbard and Ormsby. Time of game—Two hours 9 minutes.

Second Game.

WASHINGTON.	AB.	R.	H.	O.	A.	E.
Chapman, cf.	2	0	0	3	0	0
Lewis, 3b.	4	0	0	1	4	0
Kuhel, 1b.	3	1	0	9	0	0
Stone, lf.	4	1	1	2	0	0
Travis, ss.	4	1	1	3	4	0
Sington, rf.	3	0	1	1	0	0
Mihalic, 2b.	4	0	0	4	4	0
Hogan, c.	4	0	1	1	1	0
Cascarella, p.	2	0	0	0	2	0
Phebus, p.	0	0	0	0	0	0
*Hill	1	0	1	0	0	0
Weaver, p.	0	0	0	0	0	0
†DeShong	0	0	0	0	0	0
‡Reynolds	1	0	0	0	0	0
Totals	32	3	5	24	15	0

CHICAGO.	AB.	R.	H.	O.	A.	E.
Radcliff, lf.	5	1	4	0	0	0
Kreevich, rf.	4	3	2	2	0	0
Rosenthal, cf.	4	2	3	2	0	0
Bonura, 1b.	5	2	3	13	1	0
Appling, ss.	4	1	3	1	1	0
Hayes, 2b.	4	1	1	3	3	1
Piet, 3b.	3	0	1	1	6	0
Sewell, c.	4	0	0	4	0	0
Kennedy, p.	4	1	1	1	2	0
Totals	37	11	18	27	13	1

*Batted for Phebus in seventh.
†Ran for Hogan in ninth.
‡Batted for Weaver in ninth.

Chicago	1	1	1	2	1	0	1	4	x	—11
WASHINGTON	0	0	0	3	0	0	0	0	0	—3

Runs batted in—Travis, Sington (2), Rosenthal (2), Kreevich, Appling, Sewell, Bonura (3), Hayes (3). Two-base hits—Appling, Travis, Bonura. Three-base hits—Kreevich, Rosenthal. Home run—Hayes. Sacrifice—Piet. Double plays—Travis to Kuhel, Hogan to Travis to Kuhel, Travis to Mihalic to Kuhel, Appling to Hayes to Bonura. Left on bases—Washington, 6; Chicago, 8. First base on balls—Off Cascarella, 3; off Weaver, 1; off Kennedy, 4. Struck out—By Cascarella, 1; by Kennedy, 4. Hits—Off Cascarella, 9 in 3 2-3 innings; off Phebus, 2 in 2 1-3 innings; off Weaver 7 in 2 innings. Hit by pitched ball—By Phebus (Piet). Wild pitch—Kennedy. Losing pitcher—Cascarella.

Wirephoto: Shanty Shines at Home Plate

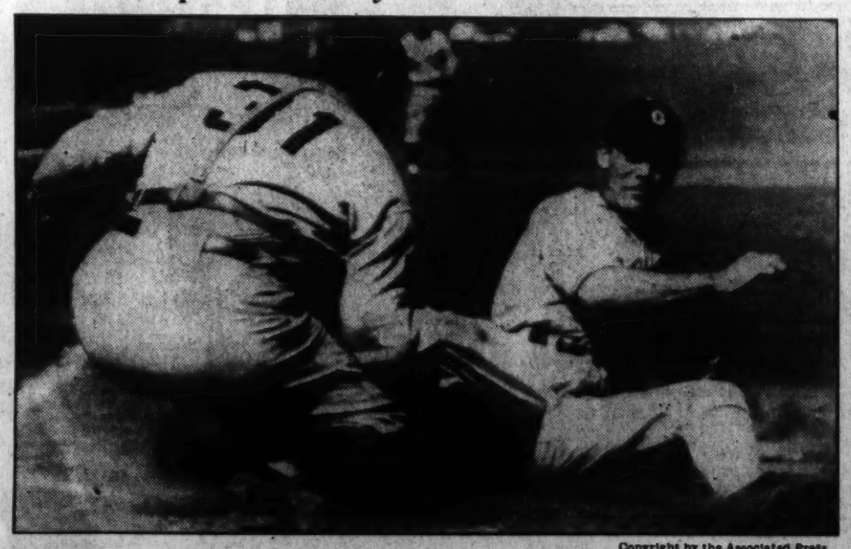

Copyright by the Associated Press.

Shanty Hogan, Nats' catcher (with his back to the camera), is shown tagging out Jackie Hayes as the White Sox second baseman tried to score in the second inning of yesterday's first game between Washington and Chicago in Chicago.

DEVITT
SCHOOL FOR BOYS
PREPARATORY TO COLLEGE
: : RESULTS, NOT CLAIMS : :
WORK AND PLAY, NOT FRILLS
: : WHOLESOME, HEARTY : :
: : : RIGHT-MINDED : : :
: ECONOMY, NOT EXTRAS :
: : : ASK THE ALUMNUS : : :
: : : ASK THE STUDENT : : :
ASK THE MAN WHO SENDS HIS SON TO
DEVITT
CLEVELAND 3113

High School Elevens Embark This Week on Tough Campaigns

Tech to Open With Tilt at Baltimore

Central Play 10 Games, All to Face Hard Foes; No Field at Tech.

By John R. Vosburgh.

Maybe it isn't due to election year, but the high schools have certainly elected some first-class football schedules this season.

From Central's ten-game slate to the eight-game calendars facing Tech and Western, one formidable opponent after another is obstructing the 1936 advance of Washington's pigskin pushers. "Breathers" are conspicuous by their absence, and Central, Eastern, Tech and Western all decided to brace their schedules with powerful out-of-town teams.

Tech will open what promises to be a banner year for local school football if all goes well, meeting Baltimore City College at Baltimore, Saturday. Coach Hap Hardell, who recently startled observers with the statement that he is "pleased with the spirit" the Tech squad has been showing, is renewing relations with the strong Baltimore school after an interval of three years.

No Field at Tech.

Getting a week's jump on the other schools, Tech will be playing its second game Friday, September 25, against George Washington High at Alexandria in an effort to avenge a 7-6 defeat last year at Tech. The Techmen, incidentally, may not have any field to practice on this year.

Principal Frank Daniel said yesterday that the field has been resodded and put in first-class shape and will not be able to be used this season. Hence, the game with Gonzaga, October 9, first game scheduled between the schools in many years, may not be played. The interhigh games scheduled for Tech's field probably will be played at Central.

Central High, interhigh champions, has added Fork Union Military Academy, Newport News (Va.) High and Waynesboro (Pa.) High to their schedule. Maury High, of Norfolk, has been dropped and so has Petersburg (Va.) High, but the latter will play Western this year, October 17.

Western Has Tough List.

The Fork Union game should prove one of the biggest non-interhigh series games of the year, since the Cadets were one of the strongest teams in the East last season. The schedule this year is the most difficult under Coach Hardy Pearce's regime and one of the most formidable in the school's history.

Eastern has added Devitt Prep, claimant of the prep school championship of the section. Coach Artie Boyd's team will invade Baltimore, October 16, to play Calvert Hall, and also meets its old rivals, Gonzaga and St. John's. Coach Dan Ahern is already rueing the booking of Petersburg for Western on a schedule which also includes St. John's, Gonzaga and Washington-Lee.

CENTRAL.

Friday, September 25—Gonzaga, at Central.
Friday, October 2—Washington-Lee, at Central.
Friday, October 9—Fork Union Military Academy, at Central.
Friday, October 16—St. John's Prep, at Central.
Friday, October 23—Eastern, at Central (Interhigh Series).
Tuesday, November 3—Tech vs. Central, at Central (Interhigh Series).
Tuesday, November 10—Roosevelt vs. Central, at Roosevelt (Interhigh Series).
Tuesday, November 17—Central vs. Western, at Western (Interhigh Series).
Friday, November 20—Waynesboro (Pa.) High, at Waynesboro.
Thursday, November 26 (Thanksgiving Day)—Newport News (Va.) High, at Newport News.

EASTERN.

Saturday, September 26—Episcopal, at Episcopal.
Friday, October 2—Gonzaga, at Eastern.
Friday, October 9—St. John's, at Eastern.
Friday, October 16—Calvert Hall, at Baltimore.
Friday, October 23—Central, at Central Stadium (Interhigh Series).
Friday, October 30—Roosevelt, at Roosevelt (Interhigh Series).
Friday, November 6—Western, at Eastern (Interhigh Series).
Friday, November 13—Tech, at Eastern (Interhigh Series).
Friday, November 20—Devitt Prep, at Eastern.

TECH.

Saturday, September 19—Baltimore City College, at Baltimore.
Friday, September 25—George Washington High, at Alexandria.
Friday, October 2—Episcopal High, at Episcopal.
Friday, October 9—Gonzaga (tentative).
Tuesday, October 27—Tech vs. Western, at Central (Interhigh Series, place of game tentative).
Tuesday, November 3—Central, at Central (Interhigh Series).
Friday, November 13—Eastern, at Eastern (Interhigh Series).
Friday, November 20—Roosevelt, at Central (Interhigh Series, place of game, tentative).

WESTERN.

Friday, October 2—St. John's, at Western.
Friday, October 16—Washington-Lee High, at Ballston, Va.
Friday, October 17—Petersburg (Va.) High, at Petersburg.
October 30—Roosevelt, at Western (Interhigh Series).
Tuesday, October 27—Tech, at Central (Interhigh Series, place of game tentative).
Friday, November 6—Eastern, at Eastern (Interhigh Series).
Tuesday, November 17—Central, at Western (Interhigh Series).
Tuesday, November 24—Gonzaga, at Western.

Kavalier Shifted To Center Post

Camp Letts, Md., Sept. 14.—Frank Kavalier, captain of the 1936 George Washington football squad, has been switched to center from the backfield where he has performed very creditably in the past.

The change was made necessary when Armando Salturelli, the only experienced reserve center on the squad, reported for training today with a sprained neck.

Kavalier always has been a good defensive man and one of the best blockers on the team. He must now learn to pass smoothly in order to hold the center position.

The team held a long dummy scrimmage this afternoon, with special emphasis being placed on blocking. It is generally expected that the team this year will have better blocking than last year, when weakness in this department cost many a yard on the gridiron.

All-High Star All Up in the Air for No Good Reason

Post Staff Photo.

Here's a shot of Charlie Jones, Central's captain and All-High guard, taken yesterday as the high schoolers began to unlimber. Just what Mr. Jones is doing up there is pretty hard to say.

5 All-Stars Sign For Game With Giants Here

Plans for the season's first football attraction here, the New York Giants—College All-Stars game, to be played Thursday night, October 1, at Griffith Stadium, gained momentum yesterday as the make-up of the college eleven began to assume definite form.

Five players, all former George Washington University stars, signed agreements to play for the college team, opposing their former teammate, Tuffy Leemans, who is making his debut in pro football this season. Harry Deming, field-goal kicker par excellence and a husky tackle, Red Rathjen, center; Sid Kolker, guard; Ben Plotnicki, quarterback; and Don Bomba, fullback, are those signed for the game.

All, except Bomba, are at Camp Letts, Md., working out with the Colonials' 1936 varsity squad, and are reported to be in excellent physical condition. Bomba is in the city but is in good trim after spending his summer on baseball fields and in swimming, and he plans to get in a week of football work before joining the full squad.

Officials in charge of the game plan to call the complete squad together for practice Sunday or Monday, giving the team 10 days of intensive work before sending it forth to battle. It will be difficult to get the team functioning smoothly, inasmuch as most of the men played together at George Telegrams have been dispatched to Bill Shakespeare, former Notre Dame halfback, and Paul Tangora, Northwestern guard, both members of the All-American squad which met the Detroit Lions and New York Giants, inviting them to participate in the Washington game. Both are expected to accept.

Ticket prices for the game will be scaled to meet the prices of all football fans, ranging from 55 cents for end-zone seats to $1.65 for box seats. Grandstand tickets will cist $1.10.

If present plans materialize the occasion will be a gala one with Leemans being honored by old teammates and admirers alike. There will be plenty of color, music and football.

Leto Gets Verdict Over Phil Furr

Continued from Page 20.

quite easily with a left hook to the head. From then on, it was every man for himself, with Leto's left hook balancing the effects of Furr's ripping-in attack until the decisive finale.

In a 6-rounder which followed the main event, Victor Vallee, of New York, outpointed Billy Bullock, a Washington featherweight.

Buddy Scott, light-heavyweight brother of District Lightweight Champion Scott, scored a fourth-round knockout over Rusty Baker, a surprisingly durable Baltimore fisticuffian, in a thrilling preliminary scheduled for six rounds. Boker was on the floor four times in the second and twice in the fourth before he finally failed to rise as Referee Eddie La Fond finished the te ncount with only one second remaining of the round.

Shorty Ahearn, knockout conqueror of Killer Lamar—Washington's own Joe Louis"—won a disputed decision from Bruce Alexander, a novice just out of the amateur ranks in Baltimore in the opening six-rounder. The bout was a gruelling slugging match from bell to bell, with Ahearn's experience finally deciding the issue by a narro wmargin.

Johnny Bellans, a sparmate of Leto's won a unanimous six-round decision from Roddy Davis, a local lightweight, in a fairto-middlin' preliminary. Roddy was doing all right until Johnny tageed him on his fragile jaw and slowed him down to a slow trot in the closing minutes.

SOX REALLY WON.

The Virginia White Sox ball club protests that the game played with the Petworth A. C. Sunday, and reported to The Post as a victory for Petworth, really ended in an 8-5 victory for the White Sox. It was their fifth straight win. Bob Bellman was the winning pitcher.

Sheeran, Healy Will Be Hilltop's 'Climax Men'

By Lewis F. Atchison.

Two of Georgetown's speediest and most promising leather luggers were ruled out of the race for first-team positions yesterday by no less an authority than Jack Hagerty, ringmaster of the Hilltop football show, who decided to relegate "Peanuts" Sheeran and "Lightnin" Healy to reserve ratings.

Now Sheeran and Healy are two swell backs, youngsters who would be welcome additions to any college roster, and Hagerty isn't signing their football death warrants by making reserves out of them, perish that thought. Rather, he intends to make them specialists—touchdown specialists. Their official title henceforth will be "climax men."

Jack Faber, while directing Maryland two years ago, employed the same tactics in handling Earl Widmyer and a couple of other human jackrabbits, and rather successfully, too. But Faber didn't have boys like Sheeran and Healy to carry out his strategy. This pair seems to be made to order for their roles. Both are fast, but Sheeran is small enough to hide behind an ant hill. Give him the ball and they'll have to call time out while the other side is looking for him.

Sheeran did quite well for himself last year, in the way of building up a reputation, by a series of off-tackle dashes that made him, eventually, one of the most feared backs on Georgetown's squad. Against Miami he reeled off a 30-yard run for a touchdown while most of the Floridians expected him to stumble and fall from the weight of the ball. Then he stepped off 40 yards against Richmond, being brought down from behind on the 9-yard line. Inexperience cost him a touchdown on that play.

He had two runs of 20 and 15 yards to his credit in the Maryland game, and then, playing opposite New York University, all but got away for a score. He ran 10 yards and was almost past Nate Machlowitz, safety man, which would have meant a touchdown. Nate, however, stuck out his big paw, clutched Master Sheeran by his shirt-tail and pulled him up. The boy was just hitting his stride when the season closed.

Healy, a sophomore, has yet to receive his baptism of fire, but Hagerty hasn't the least doubt he'll make good. The boy comes from St. Benedict's Prep, Newark, N. J., where he held the national 100 and 220 yard scholastic track records. Last spring he anchored (don't mistake the word. it merely means he was fourth man to run) Georgetown's freshman relay team, which won its event at the Penn relays. He has been doing well in practice and unles sthe omens are wrong, will see plenty of service this autumn.

At this writing, Tommy Keating, quarterback; Bob Ferrara and Urbanksi, halfbacks, seem to have first call on regular berths, with Bill Duff and Frank Meglen fighting like a couple of hungry men over a beefsteak. It is to early, of course, to mike any predictions, but the "pony" backs seem to be riding high, wide and handsome at the Hilltop.

Terps Wind Up Double Drill Sessions

With Bill Guckeyson, Waverly Wheeler and "Jumbo Jim" Meade back in harness after being in sick bay over the week-end, Maryland's football squad ploughed through two heavy sessions yesterday at College Park winding up with a brief scrimmage. All of these boys are backfield men—and good ones, too.

Today will find the Terps involved in the last of their two-a-day drills, for tomorrow registration will be in order and Thursday the boys will try bucking books again. But Head Coach Frank Dobson is satisfied with the progress made and will be willing to return to regular afternoon work.

Scrimmages are on the book for the rest of the week and the boys are playing for keeps, inasmuch as their coach has indicated that there will be a number of surprises when the personnel of the first team is announced. At the moment Guckeyson, Willis, Ellinger, Gormley, and one or two others of their stock are the only ones halfway certain of winning regular ports.

Columbian Loop to Get Gold Baseballs for Title

Members of championship teams in the Columbian Athletic League's Insect and Peewee divisions are notified that gold baseballs have been received for them and will be distributed shortly. President Joe Cohen also announced that the runner-up teams will receive individual emblems. The Buck Newsoms won the Peewee title. Gold baseballs for the Kennedy Service Station, Midget champs, will be received later.

8 Speedboats Entered in Race For President's Cup Next Week

A field of eight will answer the starting gun in the President's Cup Race, to be held on the Potomac September 26 and 27 as the feature of the President's Cup Regatta.

In a report on entries received to date, L. Gordon Leech, chairman of the race committee of the regatta, yesterday disclosed at a regatta committee luncheon that the speedboat classic probably will devolve into a hotly contested competition between three of the best Gold Cup craft in America, with numerous other contenders in a threatening position.

Herbert Mendelsohn's Notre Dame, winner of the President's Cup race last year, will defend its hard-earned laurels. George Reis' El Lagarto, perennial winner of the Gold Cup and President's Cup races, which did not race in Washington last year, probably will be the strongest challenger to face the Mendelsohn boat.

Impshi, Horace Dodge's sleek craft which captured the Gold Cup on Lake George this year, has been entered by Hubert Looker of Detroit. A driver for the Impshi has not yet been named, but it is doubtful if the boat will be piloted by Kay Don, the English speed king who rode it to victory on Lake George.

Jack Dunn, prominent speedboat enthusiast, has entered a reconditioned boat, the details of which he is keeping a deep secret. Dunn has not even given his mystery craft a name, but it is being carried on the entry lists by the regatta committee as the Jay Dee, a name Dunn uses for all his craft.

Miss Canada, the boat which couldn't quite make the starting line in this year's Gold Cup race, has been entered by Harold Wilson, of Ingersoll, Canada. Other entries in the President's Cup race are Scotty Too, owned by Sam Benford, Dover, N. H.; Hotsy Totsy, 3d, built and owned by Vic Kleisrath, South Bend, Ind., and Ma Ja, 2d, owned by J. K. L. M. Rutherford, of Long Island.

The supremacy of Melvin Crook's Betty, 5th, will be threatened in the American Speedboat Championship, another feature of the regatta, by Miss Saranac. Miss Saranac is owned by Edwin Guggenheim, of Rosslyn, Long Island. The Betty, 5th, has won the American speedboat championship for the two years it has been contested and easily captured the Red Bank Sweepstakes this year.

Howell Upsets Simmons in Net Play

Seeded forces lost one of their members in the fourth annual U. S. Government employes' men's singles tennis championships yesterday. Arthur Simmons, No. 7 seeded entrant, succumbed in straight sets to hard-hitting Spencer Howell, 6—3, 6—4, in a third round match.

Howell, in eliminating the representative of the Internal Revenue, joined a flock of seeded players in the fourth round. Accompanying him into that bracket were Ralph McElvenny, Edward O. Mather, Herb Shenkin, Alan Stauby and Morgan (Happy) Jacobs. Tony Latona, defending champion, reached the fourth round, Sunday.

Mary Ryan, defending champion in the women's tournament, carried the Department of Interior colors to victory with a 6—0, 6—1 win over Olivia Fountain, of Public Works Administration. Only one women's match is scheduled for today, with Sara Moore, top-seeded entrant, carrying the PWA standard against Clara Tabler, capable finalist of the 1935 tournament.

McElvenny advanced with a 6—1, 6—4 victory over Mariano Erana, of Veterans' Administration. Mather kept pace with the Security and Exchange lawyer by winning two matches in straight sets, defeating Austin Rice, 6—2, 6—1 and Stan Haney, 6—4, 6—2. The tall Texan, who last year gained the finals where he lost to Latona, appears to be hitting more effectively than in 1935.

Staubly, seeded No. 6, a District Building representative, trounced George Herbert, 6—4, 6—1, and Shenkin, seeded No. 5, disposed of Oscar Steinhauser, 6—2, 6—3. Jacobs, Federal Housing, and seeded No. 8, defeated Reuben Moore, of Veterans' Administration, 8—6, 6—1.

YESTERDAY'S RESULTS.

Men's Singles.

Second round—Edward Mather defeated Austin Rice, 6—2, 6—1.

Third round—Ralph McElvenny defeated Mariano Erana, 6—1, 6—4; Morgan Jacob defeated Reuben Moore, 8—6, 6—1; George Botts defeated Frank Rollins, 6—3, 6—4; Spencer Howell defeated Arthur Simmons, 6—3, 6—4; Alan Staubly defeated George Herbert, 6—4, 6—1; Edward Mather defeated Stan Haney, 6—4, 6—2; Herb Shankin defeated Oscar Steinhauser, 6—2, 6—3.

Men's Doubles.

Second round—Stan Haney and Morgan Jacob defeated Mariano Erana and partner by default; Herb Shenkin and Ray Stocklinski defeated Paul Gibbons and Bill Hecock by default; Joe Perfecto and Harold Mosby were tied with Pete Robbins and Bill McDuffie, 11—9, 1—6, at darkness.

Women's Doubles.

Quarterfinals—Mary Ryan defeated Olivia Fountain, 6—0, 6—1.

TODAY'S SCHEDULE.

Men's Singles.

Quarterfinals, 5 p. m.—Botts vs. Spencer Howell.

Men's Doubles.

Second round, 4:30 p. m.—Finish of the Perfecto-Mosby vs. Robbins-McDuffie match.

Quarterfinals, 5 p. m.—Tony Latona and Edward Mather vs. Reuben Moore and Frank Rollins. George Herbert and Felix Silva vs. Morgan Jacob and Stan Haney, Herb Shenkin and partner vs. winner of Perfecto-Mosby vs. Robbins-McDuffie match.

Women's Singles.

Semifinals, 1 p. m.—Clara Tabler vs. Sara Moore.

Consolation Men's Singles.

First round, 5 p. m.—Mosby vs. Ed Morris, jr., Klumpp vs. C. E. John, Alec Mitchell vs. Gibbes, Ted Pierce vs. Preblich, Herreshoff vs. Hanken, West vs. Nicely.

Girls' Net Teams In Semifinal Play

The last four teams in the annual Department of Playgrounds girls' doubles tennis championships will battle for entrance into the final round today at 2:30 p. m. at Chevy Chase Playground.

Ida Burns and Edith Lograde, of Potomac Avenue, will play Charlotte Metaja and Helen Ascosi, of Burroughs, while Mary Gray and Doris McCarty, of Twin Oaks, faces Valerie Loomis and Helen Miller, of Chevy Chase. The Mataja-Ascosi combination is lightly favored to gain the finals, but the other match appears to be a toss-up.

Miss Mataja is considered probably the best individual player of the eight survivors, having given the singles champion, Willie O'Steen, a hard battle earlier in the summer. The doubles title was captured last year by Helen Orme and Lucille McDowell of Burroughs, who did not defend their crown.

The finals will be played tomorrow at 2:30 p. m. at Chevy Chase.

4 D. C. Golfers Win Amateur Matches

Rippy Is Carried to 21st Hole; Yoder, Burnett, Webb Also Score.

Continued from Page 20.

of Indian Spring, one of the two youngest participants in the championship; Forrest (Bones) Thompson, of Beaver Dam, the old sandlot baseball star, and Gene Pittman, the atom from Kenwood.

Brownell's debut in the blue-ribbon classic was anything but auspicious, as he met up with the blazing sticks of Ralph Strafaci, the Brooklyn hairdresser, who eliminated the blond protege of George Diffenbaugh, 6 and 4, with golf that would have beaten the best of 'em today.

Thompson surprised his friends by carrying Albert ("Scotty") Campbell, twice former Canadian champion, star of the Walker Cup team, to the seventeenth green before bowing out, 3 and 1.

The most amazed of the defeated Washingtonians was little Mr. Pittman, known as "Pitty-Pat," who rattled off an even par 37 and rolled up a 3 up lead on the first nine against 18-year-old John Langley, London schoolboy champion, and youngest member of the British Walker Cup team, only to fold up like Mr. Murphy's bed and lose, 3 and 2.

The defeat of Thompson, Pittman and Brownell reduced the Washington ranks to five survivors.

There happens to be a young chap named Roger Peacock, from Congressional, still in the battle. Peacock drew a first round bye today, and spent the morning and afternoon watching a couple of dozen matches.

Peacock gets into action tomorrow when he opposes Dr. William Tweddell, the British Walker Cup captain, at 9:50. Rippy meets Max Kaesche, of Ridgewood, N. J., at 10:55.

Yoder's second round opponent is Alan Smith, Asheville, N. C., boy, at 1 p. m. Webb takes on Ralph Strafaci, Brownell's conqueror, in what he hopes will be revenge, at 1:10; Burnett faces Don Armstrong, the Chicago whisky salesman, who lost to Lawson Little in the 1934 semifinals.

Rippy could have saved himself a lot of extra walking had he not been careless with his tee shots in the battle with Ward. Out of 38, standing 1 up, Rippy won two of the next five holes with even par golf, to stand on the fifteenth tee 3 up on his rival from the Far West.

With Pro Wiffy Cox following him, Yoder took Mitchell easily, turning in 39, to go 4 up, and winning three of the next four holes with even par golf to complete the route with a 2 over par performance for 14 holes.

Burnett Takes Match.

Burnett got the jump on Cannon, also turning in 39, and being 3 up at the thirteenth. The fireman dropped the sixteenth to a 4 when he missed his tee shot, but closed out his adversary with a half in 5 on the eighteenth.

It's a good thing Forrest Thompson wasn't hitting his irons better, otherwise Scotty Campbell would have been the victim of a startling upset. Thompson, out in 43, to Campbell's 42, held his more famous rival even at the turn. He dropped the eleventh by being trapped with his second; the twelfth by 3-putting, the fourteenth when he stymied, and the seventeenth, where the match ended.

Victim of a big upset today was Jack Munger, the bespectacled Texan, 1933 Amateur semifinalist, who lost to a mere municipal golfer, Don Socolli, of New Haven, one up. Munger dropped the first three holes, and fought desperately but to no avail to catch the straight shooting Connecticut golfer.

Charlie Yates, former Western and intercollegiate title holder, waited until near darkness to overcome Dick Jones, of New York, on the nineteenth hole, thereby averting a major catastrophe.

Freddie Haas, the New Orleans star who came here fresh from a victory in the Canadian Amateur, lost in an upset to Charlie Mayo, of New York, one up, although Mayo's friends insist the Gotham golfer is just as good as the best in the field. Mayo's four on the fourteenth told the story.

Tailor, Thomson Best.

Two British favorites were eliminated. Harry Bentley, of Southport, who holds the closed English championship, and who was the star of the recent Walker Cup matches, from His Majesty's standpoint, bowed to Walter Blevins, a Kansas Cityan, 1 up, after losing the last four holes.

Aonther Englishman, Dentist Tony Torrence, lost t Duffy McCullough, of Philadelphia, 4 and 2.

Joe Lynch, of Boston, former Georgetown University star, last year's amateur semi-finalist, played well in defeating Paul Leslie, the New Orleans terror, 2 and 1, and Reynolds ("Extra Hole") Smith, the piano-legged Texan, won from Gordon Kummer, of Milwaukee, 4 and 3.

Par—Out	4	3	4	5	4	4	5	4	4	—37
In	4	4	3	5	4	4	5	3	—36	—73

Rippy vs. Ward.

Out—Rippy	4	3	4	5	3	5	5	5	4	—38
Ward	5	3	4	5	4	4	5	5	4	—39
In—Rippy	5	4	3	4	4	5	5	6	3	—39—77
Ward	5	5	3	5	4	4	4	5	3	—38—77

Rippy wins, 1 up, 21 holes.

Pittman vs. Langley.

Out—Pittman	4	3	4	4	4	4	5	5	4	—37
Langley	4	4	5	4	5	4	5	5	4	—42
In—Pittman	4	6	5	6	4	5	5			
Lansley	5	5	4	5	4	4				

Langley wins, 3 and 2.

Thompson vs. Campbell.

Out—Campbell	4	3	5	5	4	4	3	4	4	—42
Thompson	6	3	4	5	4	6	6	5	4	—43
In—Campbell	4	4	3	5	4	5	5	5		
Thompson	4	5	4	5	5	5	4	6		

Campbell wins, 3 and 1.

Yoder vs. Mitchell.

Out—Yoder	4	3	4	6	4	5	5	4	4	—39
Mitchell	4	3	5	6	4	6	6	5	3	—42
In—Yoder	5	3	3	5						
Mitchell	5	5	4	3						

Yoder wins, 7 and 5.

Brownell vs. Strafaci.

Out—Strafaci	4	2	3	4	4	5	5	5	5	—37
Brownell	5	2	4	5	4	6	6	4	5	—42
In—Strafaci	5	5	2	6	4					
Brownell	5	4	3	6	5					

Strafaci wins, 6 and 4.

Webb vs. Boywid.

Out—Webb	4	4	4	5	4	4	5	4	4	—38
Boywid	5	3	4	5	4	5	6	4	5	—42
In—Webb	5	5	4	5	4	6	5	6	3	—42—80
Boywid	4	5	4	6	3	4	4	5	3	—38—80
Webb	5									
Boywid	6									

Webb wins, 1 up, 19 holes.

Burnett vs. Cannon.

Out—Burnett	4	3	5	5	4	5	5	4	4	—39
Cannan	4	3	4	5	5	5	5	4	4	—41
In—Burnett	4	4	3	6	5	5	5	5		
Cannon	4	4	4	6	5	5	4	5		

Burnett wins, 2 and 1.

Sanctum Guards The Middies' New Football Plays

Special Dispatch to The Post.

Annapolis, Md., Sept. 14.—A sanctum sanctorum has been erected on the Naval Academy football practice field, which a canvas wall already surrounds and to which admission is only by special ticzkets. Inside the inner circle the special offensive formations to be sprung on opponents for the first time are outlined.

A period of hard daily scrimmaging was started with the work against the plebes and squad B day. Today, the varsity worked ? Saturday. Today, the varsity worked in groups against squad B with a number of new men tried out in both backfield and line.

Frank Swiderski, weight thrower, and Lem Cooke, a fleet plebe of last year, were in the backfield, with Sneed Schmidt and Bill Mason. Al Wallace, a plebe tackle last year, was tried at center; Ben Jarvis, 220-pounder and the heaviest man on the squad, was at tackle, and Dick Gunderson and Alphonse Minvielle worked at the guards.

C. U. Gridmen To Battle for Jobs Today

A civil war that should make the one in Spain look like a well-cooked omelette by comparison will flare anew this afternoon at Catholic University when Coach "Dutch" Bergman sics his first team on the second-stringers and all-comers in the Cards' first dress rehearsal of the season.

It should be some assault-and-battery party, what with the rebels, or second-team men, rebelling against their present status in Brookland social circles, and the regulars determined to hold their position at all costs. Of course, it will not be as rough and tough as the old Catholic U.-Maryland scrimmages, those every-man-for-himself gatherings, but there will be moments this afternoon when some of the boys forget they are working on the body and person of a roommate or classmate.

Eyes on Carroll.

Berman is particularly anxious to see how "Irish" Carroll responds to the "go" signal, because his entire offensive is built around the curly-haired halfback who is being hailed as the new wonder of District football. The modified "T" formation Bergman has selected as his basic backfield formation, will be given its first trial, although there seems to be no reason why it shouldn't work. This manner of arraying the backs before their shift enables Bergman to make better and more frequent use of Carroll's talents.

In the ball-carrying department with Carroll will be "Spec" Foley, quarterback; Bill Adamatis, halfback, and Bob Makofske, fullback.

But there are others who will bear close watching today, notably Freddy Rogers, nee Rydzewski, who is filling George Mulligan's brogans at end; Leonine Leo Katalinas, assuming Ed Karpowich's tackle duties, and Dick Arnold, the musical guard, who has been selected to fill Bill Lajousky's position. The future security of these men depends largely on their performances today, because failure to live up to expectations will mean demotion to the second, yea, even third teams.

Anticipating the eager enthusiasm of the boys Trainer George Lentz has laid in a large supply of additional liniment, bandages, splints, crutches and stretchers. Business should be good at the old stand.

WANT GAMES.

The Brookland Merchant Juniors want games for Saturday and Sunday. Call Potomac 2321.

Accounts Wins Over Bankers In Play-Off

Reynolds Allows National Savings 7 Hits to Win Series Game, 3 to 1.

Treasury Accounts and Deposits filed away a 3-1 victory over National Savings & Trust Co. in its account books yesterday and deposited the champions of the Bankers League among the ranks of fallen teams in The Post Association's week-day play-offs.

The Treasury team proceeded to show that the 4-4 tie which marked their first meeting last week was all a big mistake. Thus, the champs of the Sports Center Government League qualified to play Public Works Administration tomorrow while National Savings will tackle Resettlement Greenbelts on the same day, both games marking the start of the second round.

Only one game is slated for today, a play-off of a tie between Potomac and Electric Power Co. of the National Capital League and Procurement Division of the Federal AA League. Action will start at 4 p. m. or as soon thereafter as possible, on the South Ellipse.

The pitching of Art Reynolds, who was very stingy with base hits, tied up the Bankers like a roll of bills. The one National Savings run came on an error in the sixth inning when Woody Godfrey singled and scored when Benny Burch drove a hard one to rightfield and Wade nessed up the play.

Yields Seven Hits.

None of the other six hits off Reynolds could be converted into scores and with Accounts and Deposits taking a 2-0 lead off Freddie Burrell in the first inning, the Reynolds pitching grew more bothersome as the game progressed.

The first run came when Hal Chilcott singled off Godfrey's glove at third, stole second and scored on Freddie Miller's drive to left center which Al Adrian misplayed. Adrian came right back shortly afterward to pave the way for the second run when Bus Freed singled to his territory and Miller scored from second as the outfielder again faltered on the play for another error.

Treasury made it 3-0 in the third, with Freed again figuring largely in the proceedings. The third sacker singled to right center, took second on Pickett's Texas leaguer over short, third on Seay's grounder to Godfrey and scored on Batton's single.

Nat. Sav.	AB	H	O	A	A. & D.	AB	H	O	A
Godfrey,3b	4	1	3	0	Chilcott,c..	4	2	7	0
Burch,ss..	4	1	0	2	Wade,rf....	3	0	1	0
Hillsarry,c	4	0	6	0	Miller,ss..	3	0	2	4
Garvey,cf.	4	0	1	0	Freed,3b...	4	2	0	4
Fox,1b....	4	1	13	0	Pickett,cf..	3	1	2	0
Burrell,p..	4	0	2	2	Seay,lf....	4	1	2	0
Adrian,lf..	2	0	0	0	Batton,2b..	4	1	2	0
H'ver,rf,lf.	3	0	0	0	Sklar,1b...	3	0	13	0
Wells,2b...	3	0	1	2	R'ynolds,p.	3	0	0	2
Zier,rf....	2	0	0	0	*Smith....	1	0	0	0
					Swann,rf..	1	0	0	0
Totals..	34	7	24	12	Totals..	33	9	27	13

*Batted for Wade in seventh.

Nat'l Sav. & Tr.....	0	0	0	0	1	0	0	0	0	—1
Accts. & Dep.....	2	0	1	0	0	0	0	0	2	—3

Runs—Chilcott, Miller, Freed, Godfrey. Errors—Adrian (2), Wade, Seay. Stolen bases—Chilcott, Batton. Left on bases—Nat. Sav. & Tr., 9; Accts. & Dep., 8. First base on balls—Off Burrell, 3. Struck out—By Burrell, 5; by Reynolds, 5. Umpires—Desper, Nau and Jeffries. Time of game—One hour 25 minutes.

Authorized Service
Harrison Radiators
CREEL BROTHERS
18th & L Sts. N.W. — DI. 4220

Auto Repairing
FENDERS STRAIGHTENED—CARS PAINTED
CENTRAL AUTO WORKS
OFFICIAL KEYSTONE STATION
443 E Ye St. N.W. DI. 6161

FOR YOUR HEALTH'S SAKE
SWIM
MEN AND WOMEN DAILY
OPEN 8 A.M. to 11 P.M. KIDDIES 25¢
AMBASSADOR HOTEL POOL 40¢

Rollfast Bicycles
SIDEWALK BIKES, VELOCIPEDES and ROLLER SKATES
New bicycles from $18.50 up. Wheel goods repaired. Your old wheel taken as part payment on a new wheel.
Rainbow Bicycle & Sporting Goods Co.
424 Ninth St. N.W.

Smokers by the thousands SAY:
This new 5¢ LA PALINA
Excellente is worth at least 10¢ based on today's Cigar Values
TRY IT... YOU'LL AGREE
LA PALINA
EXCELLENTE
Cigar 5¢ NOW
Guarantee
We guarantee this cigar to be made of EVEN HIGHER GRADE TOBACCO than the Excellentes that sold in the SEVEN HUNDRED MILLIONS at 10c.
Congress Cigar Co., Inc.
SETS THE NEW STANDARD OF CIGAR VALUE
CAPITAL CIGAR & TOBACCO CO., Washington, D. C., Distributors

Crow's Flight Captures Narragansett Feature From Miss Nico

Stablemate Takes Show Position

Double Returns $82.30 to 206 Bettors; Prairie Dog Disqualified.

By the Associated Press.

Pawtucket, R. I., Sept. 14.—The Dixiana Stud, entry of Crow's Flight and Matas Brother, ran first and third in the 6 furlong allowance race for 2-year-olds which featured today's Narragansett card. Crow's Flight came intwo lengths ahead of Mrs. H. H. Brown's Miss Nico, which had a nose on Matas Brother.

The time was 1:12 3/5. Crow's Flight, carrying 112 pounds, stood that weight better than did the early pace-setter, the Liberty Lane Stable's Durwrack.

The latter led the field down the back stretch with Crow's Flight closest in pursuit and E. D. Shaffer's Evening Tide next.

Prairie Dog Disqualified.

Approaching the far turn, Matas Brother gained ground on the outside. After they turned for home, Miss Nico exhibited the best speed of all but was unable to catch Crow's Flight although she nosed out Mata's Brother for the show.

The Dixiana entry paid $3.50, $2.60 and $3.10. Miss Nico paid $6.60 and $5.30.

The 1st race resulted in the disqualification of E. D. Shaffer's Prairie Dog after the latter crossed the finish a length and a half in front of the Dixiana's Rafter. The former swerved sharply to the outer rail as they straightened for home and carried out Rafter.

The combination of Rafter and G. J. Rooney's Yenoor, winner of the second race, paid $82.30 in the Daily Double with 206 tickets sold on this combination.

Narragansett Entries.

By the Associated Press.

(LISTED IN POST POSITIONS.)

FIRST RACE—Six furlongs; purse, $1,000; claiming; for maiden 2-year-olds.

No.	Horse and Jockey.	Wgt.	Odds.
10	Hunter's Gold (Luther)	115	20-1
11	Fay Check (Seabo)	115	10-1
12	Passajera (Seabo)	112	12-1
2	Gone West (Malley)	115	20-1
1	Quiet Lass (Porter)	112	6-1
3	The Wink (Howell)	112	8-1
4	Beacon Queen (F. A. Smith)	112	12-1
5	Copo (McTague)	112	4-1
6	Love Potion (Knott)	112	3-1
7	Sarouk (Brammer)	112	10-1
8	Mock Modesty (Craig)	112	15-1
9	Lovely Day (Stevenson)	112	8-1

SECOND RACE—Six furlongs; purse, $1,000; claiming; for maiden 2-year-olds.

10	*Gayette (Greer)	107	3-1
11	*Pretty Pal (Grigg)	107	6-1
12	Divided Skirt (May)	112	15-1
1	Day Dawn (Seabo)	112	12-1
2	Corker (Rosen)	115	12-1
3	Quick Relief (Brammer)	112	10-1
4	Cherry Can (F. A. Smith)	112	20-1
5	Martha H. (Knott)	112	20-1
6	*Foxo (Hightshoe)	107	4-1
7	Kenner (Porter)	112	20-1
8	Flaming Belle (Stevenson)	112	20-1
9	Glow Worm (Longden)	115	5-1

THIRD RACE—One and one-sixteenth miles; purse, $1,000; claiming; for 3-year-olds and upward.

7	Insulated (May)	105	20-1
8	*Brucedale (Grigg)	105	10-1
1	Mad Dash (F. A. Smith)	102	20-1
2	*Bud Brown (Hightshoe)	106	8-1
3	Light Heeled (Stevenson)	110	5-1
4	*Just Buck (Swain)	106	5-2
5	Orthoprism (Arcaro)	111	5-1
6	Boocap (Porter)	113	3-1

FOURTH RACE—Six furlongs; purse, $1,000; claiming; for 3-year-olds.

9	Savings (Seabo)	107	6-1
10	*Col. Bixer (Greer)	105	15-1
11	Prevention (Porter)	110	3-1
12	Wiggle In (Howell)	110	5-1
2	Miracle Fiver (Wholley)	110	20-1
1	*Paul Junior (Greer)	105	20-1
3	Milk (Seabo)	107	10-1
4	Capuche (Stevenson)	109	6-1
5	Festoon (F. A. Smith)	107	20-1
6	*Our Crest (Beckhan)	100	6-1
7	*Bushy (Hightshoe)	102	20-1
8	Good King (Tinker)	108	20-1

FIFTH RACE—Six furlongs; purse, $1,100; the Lincoln; for 3-year-olds.

9	Miss Proteges (Portier)	104	4-1
10	†Erin Torch (Stevenson)	107	4-1
1	Calaveras (Craig)	107	15-1
2	Sandy Boot (G. Watson)	110	6-1
3	Building Trades (Knott)	107	20-1
4	Black Highbrow (Longden)	112	2-1
5	My Colin (F. A. Smith)	105	6-1
6	Grog (Seabo)	112	4-1
7	Miss Trophy (Swain)	104	20-1
8	Samoan (McTague)	112	20-1
	†Dixiana entry.		

SIXTH RACE—One mile and 70 yards; purse, $1,100; claiming; for 3-year-olds and upward.

8	Skipton (Seabo)	105	6-1
1	Onrush (F. A. Smith)	110	6-1
2	Calmica (Hightshoe)	105	6-1
3	Shining Sun (Knott)	105	12-1
7	Ahriman (Malley)	105	6-1
4	Plucky Baby (Porter)	105	6-1
5	Postscript (Longden)	108	8-1
9	Don Guzman (Stevenson)	111	3-1

SEVENTH RACE—One and one-sixteenth miles; purse, $1,000; claiming; for 3-year-olds and upward.

7	Demon (G. Watson)	116	8-1
10	Man Autumn (F. A. Smith)	110	12-1
9	Hardware (McTague)	111	6-1
8	*Cohort Miss (Hightshoe)	105	5-1
2	Behind Me (Rosen)	102	12-1
3	*Diverting (Grigg)	103	6-1
4	Office Boy (Malley)	106	8-1
5	Crowned Head (Longden)	113	6-1
6	*Reservist (Swain)	111	3-1

EIGHTH RACE—One and one-sixteenth miles; purse, $1,000; claiming; for 3-year-olds and upward.

7	*Merrie Marie (Grigg)	103	20-1
8	Match Play (Knott)	107	20-1
9	Dunrock (Swain)	109	5-1
1	*Below Cost (Jackson)	106	2-1
2	Hoosic Maid (G. Watson)	105	12-1
3	Black Boo (Howell)	105	12-1
4	*Harry Bernard (Barba)	100	20-1
5	Nilus (Wholey)	114	5-2
6	Yankee Prince (Sage)	111	10-1

*Apprentice allowance claimed.
Weather, clear; track, fast.

Aqueduct Results.

By the Associated Press.

FIRST—Five furlongs; purse, $900; claiming; for maiden 2-year-olds.

Inactive, 116 (Wholley)... 50-1 20-1 10-1
Compliment, 113 (Peters)..... 5-2 6-5
Tory Rose, 116 (Wright)..... 4-5
Octave, School Mom, Blaze d'Or, Harry's Dream, Statuesque, Pamalette, Dickery Dock, Dream Hour also ran. Time, 1:00 2-5.

SECOND—One and one-half miles (over hurdles); purse, $900; the Oakhurst Handicap; for 3-year-olds and upward.

Amagansett, 162 (Eaby).... 11-10 1-5 out
St. Francis, 153 (White)..... 1-5 out
Quick Verdict, 137 (Bogan)..... 2-5
Bonnie Lad also ran. Time, 2:39 1-5 (new track record).

THIRD—Five furlongs; purse, $900; claiming; for maiden 2-year-old fillies.

Goose Cry, 113 (Workman).. 6-1 5-2 6-5
Cherry Chic, 110 (I. Hanford).... 6-5 3-5
Proprietary, 110 (Wall)..... 4-5
Irisheen, Rocky Margot, Grace Grier, Sorceress, Miss Min, Color Sketch, Sleep Well, Insistent also ran. Time, 1:01.

FOURTH—Six and one-half furlongs; purse, $900; claiming; for 3-year-olds and upward.

Aroused, 108 (Anderson) ... 9-5 7-10 1-3
Moonside, 113 (Coffman)..... 8-1 4-1
Acautaw, 113 (Wall)..... 7-5
Aperitif, Leglock, Weston, Sanafrold, Baby Sweep, Elwawa also ran. Time, 1:19 2-5.

FIFTH—Six furlongs; purse, $900; allowances; for 2-year-old fillies.

†Devil's Pace, 115 (Kurt'ager) 3-5 1-4 out
Dawn Play, 115 (I. Hanford)..... 5-2 1-1
Bonny Clabber, 110 (Anderson)..... 7-5
Moss Gal, Fiyanetta, Gramercy, †Gold Quest, Jub Jub, Ebony Parasol and Posted also ran. Time, 1:13 1-5.

†Wheatley Stable entry.

SIXTH—One mile; purse, $1,000 added; the Ben Holladay Purse (handicap class C); for 3-year-olds and upward.

Star Porter, 114 (Yeager)... 11-5 7-10 1-5
Bootmaker, 109 (I. Hanford)... 8-5 2-5
Treford, 114 (Peters)..... 1-5
Invermark and Thorson also ran. Time, 1:37 3-5.

SEVENTH—One and one-sixteenth miles; purse, $900; claiming; for 3-year-olds and upward.

Cachalot, 109 (Cooper)..... 4-1 8-5 4-5
Bright Chance, 115 (Kastner)... 10-1 5-1
Four Spot, 114 (Moser)..... 5-2
Chief Yeoman, Billowy Wave, Parity, Good Visibility, Almarine also ran. Time, 1:45 1-5.

Chart of Races at Narragansett

MONDAY, SEPTEMBER 14, 1936.
WEATHER CLEAR; TRACK, FAST.
(Copyright, 1936, by the Regal Press, Inc. (Daily Racing Form).

FIRST—Six furlongs. Purse, $1,000. Maiden 2-year-old colts and geldings. Start good. Won driving; place same. Went to post at 2:17. Off at 2:21½. Winner, Dixiana's br. g. (2), by High Time—Sweet Beam. Trained by C. Vandusen. Value to winner, $750; second, $150; third, $70; fourth, $30. Time, 0:23 1-5, 0:47 2-5, 1:13 3-5.

Horses	Jockeys	Wgt.	Post	St.	¼	½	Str.	Fin.	Straight
*PRAIRIE DOG	(Brammer)	115	3	5	1ⁿᵏ	1ⁿᵏ	1½	1½	$0.65
RAFTER	(Stevenson)	115	6	3	3ⁿᵏ	2½	2ⁿᵏ	2ⁿᵏ	9.50
ZACA	(Arcaro)	115	4	6	4ⁿᵏ	4½	4½	3ⁿᵏ	11.50
GALA STAR	(Howell)	115	5	2	2ⁿᵏ	3½	2ⁿᵏ	4½	85.10
STRABO	(Knott)	115	2	1	6½	6ⁿᵏ	6ⁿᵏ	5ⁿᵏ	7.10
HIGH VELOCITY	(Bejshak)	115	7	7	7½	5½	5½	6½	7.00
REWITCHED	(Hunter)	115	10	7	8ⁿᵏ	7½	7ⁿᵏ	7ⁿᵏ	226.10
ISADORE	(Luther)	115	1	4	5ⁿᵏ	8ⁿᵏ	8ⁿᵏ	8½	21.65
OSMUCK	(Catrone)	115	2	10	10	9½	9ⁿᵏ	9½	128.00
NATTY BOY	(May)	115	8	8	9ⁿᵏ	10	10	10	44.90

*Disqualified.

Two-dollar mutuels paid—RAFTER, $21.00, $9.60, $7.60; ZACA, $12.40, $8.50; GALA STAR, $36.90.

PRAIRIE DOG displayed good speed, met early opposition from RAFTER, carried the latter out when he bolted at the stretch turn, was straightened out, drew clear, attempted to duck out again approaching the sixteenth ground and held away to the close. He was disqualified. RAFTER moved up stoutly nearing the far turn, fought it out courageously, recovered gamely after meeting interference and lasted to hold ZACA. ZACA was prominently placed the entire trip and held on willingly in the drive. GALA STAR was well up from the start and held on in gamer fashion than usual to the end. STRABO made up some ground though unable to reach the leaders. HIGH VELOCITY was outrun all the way and, though saving ground at the stretch turn, never could threaten.

SECOND RACE—One and one-sixteenth miles. Purse, $1,000; claiming. For 3-year-olds and upward. Start good. Won ridden out; place driving. Went to post at 2:51. Off at 2:55. Winner, G. J. Rooney's br. g. (4), by Byrd—Brown Vision. Trained by F. C. McManus. Value to winner, $750; second, $150; third, $70; fourth, $30. Time, 0:24 1-5, 0:48 2-5, 1:14 3-5, 1:41, 1:48 1-5.

Horses	Jockeys	Wgt.	Post	St.	¼	½	¾	Str.	Fin.	Straight
YENOOR	(Jackson)	111	4	2	2ⁿᵏ	2ⁿᵏ	1ⁿᵏ	1ⁿᵏ	1½	$3.30
KEEP OUT	(Arcaro)	116	1	5	9	5½	4½	2½	2½	14.45
BRILLWINN	(Tinker)	111	2	1	2½	3ⁿᵏ	3ⁿᵏ	3ⁿᵏ	3ⁿᵏ	37.70
DESPERADO	(Laidley)	116	7	8	1ⁿᵏ	1ⁿᵏ	2½	4½	4½	13.40
BULL MARKET	(Swain)	111	5	9	8½	4ʰ	5ʰ	5ʰ	5ʰ	1.10
BAY HERO	(Howell)	108	3	6	6½	8½	6ʰ	6ʰ	6ʰ	15.95
BLACK SELMA	(Barba)	102	8	4	7ⁿᵏ	7ʰ	8ʰ	7½	7½	111.15
PLAYFUL PRINCE	(F.A.Smith)	105	6	3	5½	9	9	8ʰ	8ʰ	79.60
PHARNEOUGH	(Hightshoe)	108	9	7	4½	6ʰ	7ʰ	9	9	4.85

Two-dollar mutuels paid—YENOOR, $8.60, $4.40, $4.00; KEEP OUT, $11.60, $7.20; BRILLWINN, $15.60.

YENOOR had speed from the start, withstood determined opposition during the first 6 furlongs from DESPERADO, disposed of him and drew out in the last furlong. KEEP OUT moved up stoutly on the outside down the backstretch, made a game bid to reach the winner, was not good enough though coming on willingly in the drive. BRILLWINN followed in closest chase of the leaders early and held on well to the end. DESPERADO had good speed, disputed the command with the winner, faltering in the last quarter mile. BULL MARKET, away slowly, moved up when reaching the backstretch, but was unable to enter into contention. PHARENOUGH never could reach the leaders.

THIRD RACE—Six furlongs. Purse, $1,000; claiming. For 4-year-olds and upward. Start good. Won driving; place same. Went to post at 3:23. Off at 3:27. Winner, Mrs. F. Williams' br. h. (8), by General Thatcher—Annagh. Trained by L. Williams. Value to winner, $750; second, $150; third, $70; fourth, $30. Time, 0:23, 0:47 4-5, 1:13.

Horses	Jockeys	Wgt.	Post	St.	¼	½	Str.	Fin.	Straight
GENERAL A.	(Tinker)	108	2	8	7½½	3ⁿᵏ	3ʰ	1½	$3.75
MEROVECH	(Swain)	113	6	4	2ⁿᵏ	2½½	2ⁿᵏ	2½	1.60
DARK WAR	(C.McTague)	108	8	1	1½	1½	1½	3ʰ	3.10
LADY PAL	(Jackson)	106	4	6	5ⁿᵏ	5ʰ	5ʰ	4½	25.50
GENERAL PLASKI	(Caperton)	110	5	3	3ʰ	4½½	4½½	5ʰ	12.50
SWEET BEAUTY	(Howell)	108	1	7	8ʰ	8ʰ	7ʰ	6ʰ	105.70
PROSECUTOR	(Corona)	110	3	2	6½½	7½½	6ʰ	7ʰ	32.90
ZEVENAID	(Grigg)	110	7	3	4ʰ	6½½	8ʰ	8	6.80

Two-dollar mutuels paid—GENERAL A., $9.50, $4.20, $3.10; MEROVECH, $3.50, $2.60; DARK WAR, $3.10.

GENERAL A., slow to begin and outpaced in the run down the backstretch, began moving up on the outside rounding the far turn, closed steadily in the stretch and, wearing down the leaders, was going away at the end. MEROVECH, steadied along back of the pace, held on willingly to the close. DARK WAR, quickest to begin, drew clear after going the first five-sixteenths though unable to keep pace when challenged by the first two inside the closing furlongs. LADY PAL was never able to reach the leaders. GENERAL PULASKI had good speed for the opening quarter mile and was unable to keep pace with the leaders thereafter.

FOURTH RACE—Six furlongs. Purse, $1,000; claiming. For 3-year-olds and upward. Start good. Won ridden out; place driving. Went to post at 3:56. Off at 3:58. Winner, Nat Levy's ch. f. (3), by Carlisle—Nolie. Trained by P. Bieber. Value to winner, $750; second, $150; third, $70; fourth, $30. Time, 0:23 1-5, 0:46 1-5, 1:12 1-5.

Horses	Jockeys	Wgt.	Post	St.	¼	½	Str.	Fin.	Straight
NARISE	(Arcaro)	112	2	3	3ʰ	3½	1ʰ	1½	$1.70
JACKFULL	(F.A.Smith)	107	8	1	2½½	1½½	2ʰ	2ʰ	1.85
REDLEY	(Seabo)	118	9	9	5ʰ	5½½	4ʰ	3½	10.15
CHOICE GOODS	(Hightshoe)	113	4	7	4ʰ	4ʰ	3½	4ʰ	3.45
LADY THIRTEEN	(Malley)	108	1	2	1½	2½	5ʰ	5ʰ	116.80
SCANDALIZE	(Greer)	104	7	10	8½	7½½	6ʰ	6ʰ	120.15
MARY STENSON	(G.Watson)	105	3	6	9ʰ	9	8ʰ	7ʰ	77.80
LOVELY MARY	(Swain)	105	6	5	6½	8½½	9ʰ	8ʰ	123.75
SPINNING MEMORY	(Rosen)	108	10	4	7ʰ	7½½	9ⁿᵏ	9	105.80
CORVUS	(Jackson)	106	5	5	10	†			27.60

†Pulled up.

Two-dollar mutuels paid—NARISE, $5.40, $2.90, $2.60; JACKFULL, $2.80, $2.60; REDLEY, $3.60.

NARISE was never far from the leaders, responded gamely to urging when reaching the stretch turn, wore down JACKFULL and drew clear in the last furlong. JACKFULL, away fast, was steadied along when cut out by LADY THIRTEEN, regained command when called on, drew clear though unable to keep pace when challenged in the drive. REDLEY, slow to begin, worked his way up gradually and finished with good energy. CHOICE GOODS moved into contention nearing the far turn, but was unable to improve his position thereafter. LADY THIRTEEN had speed for the first five-sixteenths and was unable to keep up thereafter. SCANDALIZE, away slowly, moved up stoutly in the run 3 furlongs and dropped back in the stretch run.

FIFTH RACE—Six furlongs. Purse, $1,000. The Fitchburg. For 2-year-olds; allowances. Start good. Won handily; place driving. Went to post at 4:27. Off at 4:34½. Winner, Dixiana's br. g. (2), by High Time—Rain Crow. Trained by C. Van Dusen. Value to winner, $750; second, $150; third, $70; fourth, $30. Time, 0:23 1-5, 0:46 2-5, 1:12 3-5.

Horses	Jockeys	Wgt.	Post	St.	¼	½	Str.	Fin.	Straight
CROW'S FLIGHT	(Stevenson)	112	6	1	2ʰ	1½½	1½	1ʰ	†$0.75
MISS NICO	(Wimmer)	106	2	7	5½½	6ⁿᵏ	5ʰ	2ⁿᵏ	31.30
MATAS BROTHER	(Porter)		8	5	3½	3ʰ	3ʰ	3ʰ	†
DURWRACK	(Rosen)	112	5	2	1½	2ⁿᵏ	2½	4ʰ	22.90
DEVIL'S BANNER	(Corona)	107	7	8	6½	5½	6ʰ	5½	9.85
TELLING YOU	(Jackson)	107	3	6	6½	6½	4½	6½	13.25
EVENING TIDE	(Brammer)	111	1	3	4ⁿᵏ	4ʰ	7ʰ	7ʰ	2.65
MARY ELISE	(McTague)	109	4	4	7½	8	8	8	55.05

†Dixiana entry.

Two-dollar mutuels paid—CROW'S FLIGHT, $3.50, $2.60, $3.10; MISS NICO, $6.60, $5.30; MATAS BROTHER, $3.10.

CROW'S FLIGHT, away fast, was steadied along for the first 3 furlongs and drew clear before the stretch was reached and held away to the end. MISS NICO, unable to enter into contention in the opening half mile, finished with good courage on the outside in the stretch run. MATAS BROTHER moved up stoutly on the outside in the run down the far side of the track, continued a wide course and just lost the place in the closing strides. DURWRACK had keen speed, but was unable to keep up under urging. DEVIL'S BANNER went into the air at the start, moved up stoutly though unable to gain a forward position.

SIXTH RACE—One and one-sixteenth miles. Purse, $1,000; claiming. For 4-year-olds and upward. Start good. Won driving; place same. Went to post at 5:01. Off at 5:03½. Winner, W. W. Adams' b. g. (6), by The Satrap—Rock Ruby. Trained by L. A. Brusie. Value to winner, $750; second, $150; third, $70; fourth, $30. Time, 0:24, 0:48 1-5, 1:13 1-5, 1:39 4-5, 1:45 4-5.

Horses	Jockeys	Wgt.	Post	St.	¼	½	¾	Str.	Fin.	Straight
ROCK POINT	(Seabo)	115	3	1	1½	1½	1½	1ʰ	1ʰ	$1.25
KUNGSHOLM	(Arcaro)	113	1	2	2ʰ	3ʰ	2½	2½	2½	2.85
HUT	(Swain)	100	2	5	6	5½	4½½	3ⁿᵏ	3ʰ	9.10
BEVEAU	(Laidley)	111	5	4	2ⁿᵏ	2ʰ	2ʰ	4ʰ	4ʰ	6.40
SANDWRACK	(Hightshoe)	110	4	3	4ⁿᵏ	4ʰ	5ʰ	5½½	5½½	6.90
EVEN UP	(Porter)	108	6	6	5ʰ	6	6	6	6	15.05

Two-dollar mutuels paid—ROCK POINT, $4.50, $2.80, $2.30; KUNGSHOLM, $3.50, $2.60; HUT, $3.30.

ROCK POINT went to the front immediately, drew clear, withstood determined opposition from BEVEAU approaching the half-mile ground, drew out and, hard ridden through the stretch, lasted to hold KUNGSHOLM safe. The latter, steadied along in pursuit of the pace, made his effort in the last quarter mile and, though finishing in hold fashion, was not good enough. HUT, a trailer early, moved up on the inside at the stretch turn and after momentarily was unable to improve her position to any extent in the drive through the stretch.

SEVENTH RACE—One and one-sixteenth miles. Purse, $1,000; claiming. For 3-year-olds and upward. Start good. Won driving; place same. Went to post at 5:31. Off at 5:37½. Winner, Mrs. W. Sorrentino's b. g. (6), by Dress Parade—Plaid. Trained by W. Sorrentino. Value to winner, $750; second, $150; third, $70; fourth, $30. Time, 0:24, 0:48 2-5, 1:13 2-5, 1:39 3-5, 1:47.

Horses	Jockeys	Wgt.	Post	St.	¼	½	¾	Str.	Fin.	Straight
SCOTCH SOLDIER	(Catrone)	116	2	5	4½½	2ʰ	2ʰ	1½	1ʰ	$3.20
UNLAWFUL	(F.A.Smith)	116	5	4	1½	1ʰ	1ʰ	2ʰ	2ʰ	5.25
FRUMPER	(Hooper)	116	6	7	7	7	7	3ʰ	3½½	56.85
THIS WAY	(Swain)	111	3	6	3½	3½½	4ⁿᵏ	4ⁿᵏ	4ʰ	2.65
PLATINUM BLONDE	(May)	111	4	2	6½	6½½	6½	6½½	5½	5.60
YAP	(Greer)	108	1	1	3½	3½	5½	5½½	6ʰ	2.85
HASTY HANNA	(McTague)	108	7	3	2ʰ	4ʰ	3ʰ	7	7	5.75

Two-dollar mutuels paid—SCOTCH SOLDIER, $8.40, $4.40, $3.70; UNLAWFUL, $6.00, $4.80; FRUMPER, $11.30.

SCOTCH SOLDIER, unruly at the post, moved up steadily when reaching the backstretch, fought it out stoutly with UNLAWFUL for the lead, drawing out in the last furlong. UNLAWFUL had good speed from the start, made a game effort to go along with the winner challenged, but was not good enough. FRUMPER, a trailer for the first 6 furlongs, closed willingly on the outside through the stretch. THIS WAY was unable to reach the leaders under pressure. PLATINUM BLONDE was outrun throughout. YAP had good early speed, weakening in the last 3 furlongs.

EIGHTH RACE—One and one-sixteenth miles. Purse, $1,000; claiming. For 3-year-olds and upward. Start good. Won driving; place same. Went to post at 6:06. Off at 6:07½. Winner, Mrs. L. H. Nimkoff's br. f. (4), by Apprehension—Beauty Slave. Trained by Sol Rutchick. Value to winner, $750; second, $150; third, $70; fourth, $30. Time, 0:24, 0:48 1-5, 1:14 1-5, 1:40 3-5, 1:47 1-5.

Horses	Jockeys	Wgt.	Post	St.	¼	½	¾	Str.	Fin.	Straight
LANDISHMENT	(Jackson)	106	1	1	1½	1ʰ	1½½	1ʰ	1ⁿᵏ	$2.85
JUST REMEMBER	(Mauro)	111	8	9	9	8ʰ	6ʰ	2½	2ʰ	8.90
CLAIMANT	(Greer)	106	6	3	3½	5ʰ	3ⁿᵏ	3½½	3ʰ	3.55
POPO	(Swain)	109	3	6	6½	6½½	4½	4ⁿᵏ	4ⁿᵏ	10.35
THE TRIUMVIR	(Laidley)	116	5	5	7ʰ	7ʰ	8½½	6½	5ʰ	4.00
SILVERY WAY	(Knott)	110	9	4	5½	4½	5ʰ	7ʰ	6½	5.45
TEDDY CARL	(Duffy)	109	2	8	4ⁿᵏ	2½	2½	5½	7ʰ	32.45
THUNDERTONE	(Rosen)	111	4	7	8ʰ	9	9	9	8½	100.85
ST. CHRISTOPHER	(Hightshoe)	109	7	3	2ⁿᵏ	3ⁿᵏ	7ʰ	8ʰ	9	12.95

Two-dollar mutuels paid—BLANDISHMENT, $7.70, $5.00, $3.70; JUST REMEMBER, $8.70, $5.20; CLAIMANT, $3.40.

BLANDISHMENT went to the front at once, drew clear in the run to the first turn and, rated along in front under slight restraint, fought it out gamely and just lasted. JUST REMEMBER, outpaced early, went into contention with a rush leaving the backstretch and, closing gamely through the stretch, just failed to be along in time. CLAIMANT, reserved early, held on gamely in the drive though unable to endanger the first two. POPO moved through on the inside at the far turn and held on well though unable to make up any ground in the drive. THE TRIUMPH never could reach a prominent position.

P. Waner Ties Mark; Pirates Win Pair

Phils Bow, 11-4, 6-5, as 'Big Poison' Gets 200th Hit for 7th Season.

Philadelphia, Sept. 14 (AP).—Paul Waner tied a modern National League batting record today as the Piraies took both ends of a double-header from the Phillies, 11 to 4 in the first, and 6 to 5 after 10 innings in hte afterpiece.

The slugging right fielder of the Buccaneers swatted his 200th hit of the season in the first game—the seventh year that "Big Poison" has reached the two-century mark.

His performances deadlocked him with Rogers Hornsby. Ty Cobb holds the American League record with 200 hits in nine seasons.

Waner got five hits in ten trips today, giving him a total of 204 bingles this year.

FIRST GAME.

Pitts'gh.	AB	H	O	A	Phila.	AB	H	O	A
L.W'ner,cf	5	3	2	0	Moore,lf...	4	1	2	0
Jensen,lf...	5	1	2	0	Klein,rf...	3	0	1	0
P.W'ner,rf	5	3	3	0	Whitney,3b	4	0	1	4
Vaugh'n,ss	2	2	2	4	Norris,2b..	4	2	2	4
Suhr,1b...	3	1	9	0	Camilli,1b.	4	3	10	0
Br'aker,3b	4	1	0	0	Grace,c...	4	0	3	0
Young,2b..	4	1	4	4	Chiozza,cf.	4	1	2	1
Todd,c....	5	1	5	1	Gomez,ss..	3	0	6	4
Swift,p....	5	1	0	0	*Wilson...	1	0	0	0
					Benge,p...	1	0	0	0
Totals..	38	14	27	9	Kelleher,p	2	0	0	0
					†Sulik....	0	0	0	0
					Totals..	34	7	27	13

*Batted for Gomes in ninth.
†Batted for Kelleher in ninth.

Pittsburgh	0	0	0	5	1	0	1	0	4—11
Philadelphia	0	0	0	0	0	4	0	0	0—4

Runs—Jensen, P. Waner (3), Vaughan (2), Suhr (2), Brubaker, Young, Todd, Klein, Whitney, Norris, Camilli. Errors—Suhr, Whitney, Norris, Kelleher. Runs batted in—Brubaker (2), Young (4), Todd (3), Suhr, Norris, Camilli (3). Two-base hits—P. Waner, Swift. Home runs—Todd, Camilli. Double plays—Norris to Gomes to Camilli; Gomez to Norris; Whitney to Norris to Camilli. Left on bases—Phillies, 7; Pittsburgh, 7. First base on balls—Off Swift, 4; off Benge, 3; off Kelleher, 4. Struck out—By Benge, 1; by Kelleher, 1; by Swift, 5. Hits—Off Benge, 7 in 3 1-3 innings; off Kelleher, 7 in 5 2-3 innings. Losing pitcher—Benge. Umpires—Klem and Stewart. Time of game—One hour 55 minutes.

Second Game.

Pittsb'gh.	AB	H	O	A	Phila.	AB	H	O	A
Jensen,cf.	6	2	6	0	J.Moore,lf.	3	0	2	0
Browne,lf.	6	0	1	0	Arn'vich,lf.	3	1	5	0
P.W'ner,rf	5	2	5	0	Klein,rf...	5	3	1	0
Vaugh'n,ss	4	3	3	1	Whitney,3b	3	0	0	1
Suhr,1b...	3	0	8	0	Norris,2b..	4	2	2	3
Br'aker,3b	2	0	4	2	Norris,2b..	4	1	1	3
Young,2b..	3	1	0	2	Grace....	1	0	0	0
*Schulte..	1	0	0	0	Camilli,1b.	4	1	10	2
La'ietto,2b	1	0	0	0	Wilson,c...	4	1	3	0
Padden,c..	2	1	2	1	Chiozza,cf.	4	2	4	0
†Waner....	1	0	0	0	Gomez,ss..	4	2	4	1
Todd,c....	1	0	1	0	B'khardt,p.	2	0	0	2
Lucas,p...	3	0	0	2	Johnson,p.	1	0	0	0
					Bowman,p.	1	0	0	1
Totals..	40	11	30	8					
					Totals..	39	10	30	10

*Batted for Young in the eighth.
†Batted for Padden in eighth.
‡Batted for Whitney in ninth.
§Batted for Norris in ninth.

Pittsburgh	0	2	0	0	0	0	1	0	2

Ayres' Report Shows Steady Recovery Pace

Banker Says Three Quarters of Year Register Marked Gains.

By the Associated Press.

Cleveland, Sept. 14.—Col. Leonard P. Ayres, in his monthly business review, said today, "The steadiness with which progress has been made this year is more important than the amount of the advance."

The vice president of the Cleveland Trust Co. declared, "This is the first year since the depression in which general business has improved for three consecutive quarters.

"The steady course of improvement of the second quarter over the first and third quarter above the second, has prevailed in all the major divisions of our economic life except one," he said.

"The single major exception is agriculture, and there the effects of the drought have been so very severe that many crops will have seriously small yields.

"Perhaps a further exception should be made with respect to our foreign trade, but the figures which would enable us to be sure about that are not yet available."

Col. Ayres said the political campaign "seems to be having no important effect, either favorable or adverse, on the course of business activity. The same thing has been true so far of the unsettled and threatening condition of affairs in Europe, he said.

The business statistician said that corporation earnings as a whole have increased this year in even greater degree than the volumes of business have expanded, and predicted "many irregular and unpredictable changes in dividend payments between now and the close of the year" as managements and boards of directors and bankers "reconcile their judgments as to the wise and prudent disposals to be made of corporate earnings."

Small Town Sales Gain in August

Daily average sales of general merchandise in small towns and rural areas for August were about 30 per cent higher in dollar volume than for August, 1935, and were 41 per cent above those for the same month of 1934, the Department of Commerce reported.

Sales for August increased about 9 per cent from July or less than the usual increase at this season of the year, the Department said, so that the seasonally adjusted index which stood at 114.5 for July receded to 112 for August.

Sales for the first eight months of the year were 13 per cent above those for the corresponding period of 1935 and were 38 per cent higher than for the same period of 1934.

Business Failures.

New York, Sept. 14.—Business failures reported by Dun & Bradstreet for the week ending September 3 advanced to 163 from 138 a week ago, and compare with 197 in the same period last year.

The Day's Movements In Leading Markets

Stocks.

	Mon.	Sat.
Advances	195	214
Declines	441	285
Unchanged	187	200
Total issues	823	699

Heavy; leaders dip in light trading; volume, 1,000,860.

Bonds.

Easy; rails less resistant; transfers, $9,655,000.

Curb.

Lower; turnover, 250,000.

Commodities.

Wheat steady; cotton lower; sugar quiet; coffee unchanged.

Exchange.

Franc lower; France, 6.58 7-16 cents; Great Britain, $5.06¼.

Cotton Rallies, Then Bogs Down

New York, Sept. 14 (AP).—Rallies from an early decline in cotton were followed by renewed weakness under hedging and liquidation today. December sold off from 12.22 to 12.06 in late trading and closing prices showed net losses of 6 to 14 points for the market as a whole. The opening was 3 points lower to 2 points higher with the influence of steady Liverpool cables partially offset by hedge selling from the South.

Futures Price Range.

	High	Low	Last
October	12.21	12.04	12.04
December	12.22	12.06	12.09
January	12.21	12.05	12.05
March	12.18	12.01	12.01-02
May	12.16	12.00	12.01
July	12.09	11.91	11.91

Spot, quiet; middling, 12.45.

Cottonseed Oil.

Bleachable cottonseed oil eased today under hedging and Southern selling but steadied on covering, reflecting the better tone of lard and the improved technical position. Final prices were 4 lower to 4 net higher. Sales, 150 contracts. Bleachable spot, nominal. September closed 10.15; October, 10.20; December, 10.26; January, 10.25; March, 10.35.

Hudson Plant Sales Pass 100,000 Mark

Special Dispatch to The Post.

New York, Sept. 14.—With factory shipments of 4,906 Hudson and Terraplane cars in August, total shipments of the Hudson Motor Car Co's 1936 models passed the 100,000 mark, according to W. R. Tracy, vice president in charge of sales. Shipments of 101,704 of the 1936 cars as of September 1, compare with shipments of 74,056 of the 1935 models on the same date last year.

"Our retail sales," said Tracy, "continue to be unusually large despite the fact that the peak of the automobile selling season is past. Retail sales of Hudson and Terraplane cars in the United States for the month of August totaled 7,878 which was 25 per cent greater than in August, 1935. Sales to date are 34 per cent greater than last year."

Steel Production.

New York, Sept. 14 (AP).—Operations in the steel industry for the current week advanced 4.3 points to 72.5 per cent of capacity, compared with 68.2 last week, the American Iron & Steel Institute estimated today.

A month ago operations averaged 72.2 per cent of capacity, while a year ago the rate was 48.3 per cent.

Autos Expected To Lead Next Big Trade Rise

Production of 1937 Cars Will Be Under Way in October.

New York, Sept. 14.—In its weekly summary of the general business situation, the Standard Statistics Company says:

"The next major move in business is expected to receive its impetus from the automobile trade. Assemblies will, of course, be held at a minimum this month, but a renewed upswing will get under way in October. Several manufacturers are now in production of their 1937 models, and the entire industry will probably be turning out next year's cars within four weeks.

"The heavy industries are continuing to make impressive showings, and this group, on the average, is currently operating at the highest rate in over six years.

"For example, residential building contracts for the first three weeks of August were contra-seasonally higher than in July and were approximately 127 per cent above those for the corresponding 1935 period. As a result of the sharp reduction in new Federal projects, the non-residential and public works and utilities divisions made a much less favorable showing, which brought the year-to-year gain in all classifications to 46 per cent.

"The continued improvement in residential building is distinctly encouraging, as it is largely the result of basic forces and lacks the artificial stimulus of operations in the other two major divisions."

Curb Stocks Drop In Quiet Trading

New York, Sept. 14 (AP).—Curb market stocks sought lower levels in quiet trading today. Losses of minor fractions to more than a point were in the majority among all active groups. A rally toward the end of the session lifted most issues up slightly from the lows of the day.

Those on the offside included Niagara Hudson Power at 15½, Northern States Power "A" 37⅝, Pan American Airways 57⅜, Wayne Pump 32¼, Aluminum Co. 133½ and American Gas 43¾.

Scattered gainers included Cord Corporation, Pioneer Gold, Pittsburgh Plate Glass and United Gas. Electric Bond & Share ended unchanged at 23¼ after dropping to 22⅝. Cities Service likewise was unchanged. Sales of 250,000 shares compared with 344,000 last Friday.

Shanley Chief Examiner For 12th Reserve District

The Comptroller of the Currency, J. F. T. O'Connor, with the approval of Henry Morgenthau, jr., Secretary of the Treasury, has designated Frank W. Shanley, of San Francisco, as Chief National Bank Examiner for the Twelfth Federal Reserve District.

Mr. Shanley has had extensive experience in banking and business and for the past several years has been assigned to the Twelfth Federal Reserve District as National Bank Examiner with headquarters in San Francisco.

The Market

By Carlton A. Shively
A Special Correspondent.

Stocks Retreat Slowly to Await Maine Election Results; Bonds Soft, Franc Weak.

New York, Sept. 14.—Financial markets idled away a fine autumn day, uninspired by economic developments and thinking mostly of the outcome of the Maine voting. Enough traders were willing to risk their money on the prospect of a good rally tomorrow, in case of a sweeping Republican victory, to hold prices from a bad slump; but the tone of the market was one of caution. Bonds also were inclined to soften and commodities were mixed. December wheat closed ⅛ of a cent higher at 112⅞ cents a bushel.

It has been clear for several days that the results of the Maine election would outweigh on short term scales other stock market influences. Consequently it was not surprising that the election was virtually the only matter discussed in Wall Street. Traders took only a mild interest in attempts to push forward or backward any stock. Both the immediate and the long-term influences on corporation earnings and on stock prices were kept in the background.

Good Trade News.

Prices were whittled a little here and there, which to some people may have indicated a lack of confidence in a Republican success in Maine, but the selling also lacked enthusiasm. On the business side the record indicated a good start for autumn trade, but no expansion yet has developed capable of stirring the speculative imagination. Accustomed for many months to seeing large increases over corresponding periods of the previous year, the markets show disappointment at any fall in the percentage of rise, regardless of the fact that the position now occupied is stronger.

In its weekly survey the Department of Commerce reports an upward trend in retail trade in nearly all sections of the country last week and "a resumption of wider margins over last year." Drought influence was felt in only a few spots. A more authoritative survey of the drought influence was supplied by President Bledsoe of the Santa Fe Railway. He found a sharp contraction in trade in small communities, but little or no effect as yet in the cities. In any event the full force of the crop damage scarcely would be felt severely until later.

Steel Industry Rebounds.

The most important of the week's indices was the estimate of steel activity made by the American Iron & Steel Institute. After dipping to 68.2 per cent of capacity last week, because of the holiday slack, the operating rate for the industry this week is set at 72.5 per cent. That equals the record for a six-day week since the depression, and is particularly encouraging inasmuch as the autumn is not usually the year's most active period for the steel industry

A partial offset, for the steel companies, to the rebound in the operating rate was the renewed demand at some plants for higher wages and the efforts to unionize the plants. If, as steel executives maintain, higher wages are granted only on condition that prices are advanced, the result migh not be favorable for industry, unless demand shows unexpected expansion. Higher wages without corresponding increase in production or prices might not necessarily hurt industry in general, but they would cut into steel company earnings.

Abroad the outlook continued cloudy. The German dictator's further outline of his hopes for aggression in Russia and his boasting of military power are only insuring another race for armaments in Europe. That race will be run along a road that may lead to temporary business inflation, with greater demand for metals, cotton and other equipment; but at the end it certainly will weaken the ability of the world to climb up to former high levels of international trade. It also threatens the financial stability of the nations involved.

French Money Flees.

Nervousness in the London and other foreign markets increased. Sterling rose in spite of the heavy operations reported by the stabilization fund to support the franc. French currency was maintained at an unchanged rate against the dollar, but capital appeared to be leaving France, frightened at this time less by the prospect for devaluation and abandonment of gold as a financial or trade measure than by the growth of communistic demonstrations.

With the anti-Communists, or Fascists, on the one hand, fighting the Communists, but doing their utmost on their part to upset economic and social stability by planning for war, and with the Communists answering threat with threat, and being considered by the markets as a menace in themselves, the explanation for the comparative tranquillity on this side apparently was the old one, namely, that Europe to most Americans seems part of another world.

Boardroom Sweepings.

Some Wall Street critics think that if the markets must be regulated the control at least might be exercised by American talent. Plenty of good accountants and men who understand the workings of Wall Street are available for the jobs, but the SEC is said to have no disinclination to the employment of aliens. The head of one department is an alien, and he is one who is getting a good deal of publicity. Perhaps the SEC thinks that mere declaration of intention is sufficient evidence of citizenship. . . . Puts and calls indicate some bullishness on Nash, with puts priced at half a point down. Calls are said to be difficult to obtain. Chrysler is quoted 8 down and 5 up. General Motors is 2 down and 1½ up. Steel is 3 and 2½. Most leading stocks are quoted further away from the market for puts than for calls. . . . Wall Street brokers and customers' men have fewer tips on offer these days than was the case earlier in the summer. Tips are easy to scrape up once the market acts as though it could carry them. . . . Wright Aero has produced some whacking profits in only a few days for those on the right side. . . . It sometimes pays in a bull market to buy a stock with a scanty supply of shares on the list. . . . Bulls on the companies making motor trailers say that before long the demand will increase enormously from hitch hikers who figure that a passing motorist would just as soon hook on a trailer for a spell as to have the thumb wiggler ride with him.

R. V. Fleming Leaves Today For Convention

Bankers' Association Head to Lead Discussions of Problems.

By Thomas M. Cahill.

President Robert V. Fleming, of Riggs National Bank, who is chief executive of the American Bankers' Association, leaves today for San Francisco to preside at the convention of the association there next week. Questions of banking policies and their relation to the public which the profession serves will be discussed at this, one of the most important meetings in the history of the organization. Leading bankers of the country will be in attendance.

R. V. FLEMING.

General and specific banking functions will be dealt with in the most interesting program which has been arranged. A large attendance is indicated by reports from the convention hotel and transportation committees.

Fleming will address the convention at the morning session of September 22. He will first review and outline activities of the association and its important committees. The second part of his address, it is understood, will have to do with certain economic factors and suggestions in connection with problems they present. At the conclusion of his term of office, Fleming will remain a member of the association's administrative committee for a term of three years. He will return to Washington October 15.

Employes' Conference.

Representatives of the Connecticut Mutual Life Insurance Co. from the District of Columbia, Pennsylvania, Maryland and Virginia, who have been with the company less than a year, are attending the educational conference which the company is holding for them this week at the Hamilton Hotel.

Their attendance at this conference is based upon the outstanding records they have made. Fred O. Lyter, a sales executive from the home office of the Connecticut Mutual, will be in charge of the school. Mr. Lyter has played a prominent part in many of the modern developments in the field of life insurance selling, and has been associated with the Connecticut Mutual for more than 15 years.

John Lister McElfresh, local general agent for the Connecticut Mutual, in commenting on the school, stated that with life insurance entering into the lives of 63,000,000 Americans, who have more than $10,000,000,000 of protection, the necessity of responsibility for life insurance companies having well-equipped representatives in the field is evident, and that this school by his company is in line with the great deal of time and effort which is being expended by life insurance companies in the proper education of agents to authoritatively advise the insurinng public.

Cecil Ford, Ashley Ogden, Baltimore, Md.; Henry Rindzune, Harrisburg, Pa.; E. L. Bensen, jr., William B. Ferrell, J. D. Fauntleroy, jr., Gilbert Leigh, Richmond, Va.; John J. Murray, Peter P. Liwski, Washington, D. C.

Hopkins Honored.

National recognition for his personal production record last month has been won by J. G. Hopkins, Washington representative of the Lincoln National Life Insurance Co., according to word received here from the home office in Fort Wayne, Ind.

Mr. Hopkins was named among the first 15 of his company's more than 1,500 sales representatives in number of applications written during August.

Banking Notes.

William S. Quinter, president of the District Building & Loan Association, who has been ill for several months, now is able to see his friends at his residence, 3930 Connecticut avenue.

Sidney T. Thomas and Marshall O. Exnicios, vice presidents of Robert C. Jones & Co., Inc., have returned from vacations at Blue Ridge Summit, Pa.

J. R. McMullan, an assistant vice president of Riggs National Bank, is back from a month's visit in North Carolina.

Laurence H. Riggles, president of the District of Columbia Life Underwriters Association, attended the Phoenix Mutual Life Insurance Co.'s eighty-fifth anniversary convention at Hot Springs, Va.

Second National Bank celebrated its sixty-fourth anniversary recently.

Frank M. Perley, trust investment officer, American Security & Trust Co., is on a European trip.

Comptroller Arthur J. Linn, of Hamilton National Bank, will attend the convention of the National Association of Bank Auditors and Comptrollers at San Francisco next week. Mr. Linn is second vice president of the association.

U. S. Dept Doubles In 6-Year Period

Boston, Mass., Sept. 14.—More than double in six years' time is the record growth of our national debt—and six years ago the debt was considered large. Prior to the World War the Federal debt ran less than $3,000,000,000.

The war jumped this up to $25,000,000,000 in 1919 from which time it was gradually reduced to $16,000,000,000 in 1930.

From 1930 and on the debt has grown by leaps and bounds. We are now paying yearly interest alone equal to our total national debt of 20 years ago.

Prices of Grains Sag at Chicago

Chicago, Sept. 14 (AP).—Sagging of prices, together with paucity of trade volume, characterized grain dealings in Chicago today, especially at the last.

More or less selling of wheat here against purchases at Winnipeg was reported. A bearish circumstance was word of increased seeding of wheat in domestic winter crop territory Southwest.

Wheat closed irregular, ⅜ off to ⅛ up, compared with Saturday's finish; September, 1.12¾@1.12⅞; December, 1.11⅛@1.11⅝; May, 1.10½@1.10⅝. Corn, ¼ to 1⅛ down; September, 1.12¾@1.13; December, 95⅛@95¼; May, 90⅝. Oats at ⅝ to ½ decline; December, 42⅛, and rye showing ⅛ to ½ drop; December, 81½. The provisions outcome was unchanged to a setback of 2 cents.

Futures Price Range.

	Open.	High.	Low.	Close.
Wheat—				
September	1.13¼	1.13½	1.12¾	1.12⅞
December	1.12¼	1.12¾	1.11⅛	1.11⅛
May	1.11¼	1.11½	1.10½	1.10½
Corn—				
September	1.13½	1.14¼	1.12¼	1.12¾
December	96⅛	96½	95⅛	95⅛
May	91½	91¾	90⅝	90⅝
Oats—				
September	42½	42⅝	41⅝	41⅝
December	43⅛	43¼	42½	42⅛
May	43⅝	43⅝	42⅞	42⅞
Rye—				
September	83½	83½	83	83
December	81⅞	82⅜	81½	81½
May	80⅛	80¼	79½	79⅝
Barley—				
September	81	81	81	81
December	74	74	74	74
Lard—				
September	11.85	11.85	11.85	11.85
October	11.85	11.85	11.85	11.85
December	12.00	12.00	11.95	11.97
January	12.05	12.05	12.02	12.02

Cash Grain Prices.

WHEAT—No. 1 red, 1.16½; No. 2 red, 1.17; No. 1 dark hard, 1.23¼; No. 2 dark hard, 1.23; No. 2 mixed, 1.16⅞.

CORN—No. 3 mixed, 1.15½@1.26½, mainly white; lake billing, No. 1 yellow, 1.14¾; No. 2 yellow, 1.14¾; No. 3 yellow, 1.14¼; No. 4 yellow, 1.14; Illinois proportion, No. 1 yellow, 1.15@1.16; No. 2 yellow, 1.15@1.16; No. 3 yellow, 1.14¾@1.15½; No. 4 yellow, 1.14⅛@1.15; No. 5 yellow, 1.14@1.14¼; No. 1 white, 1.31, lake billing; sample grade, 98@1.12.

OATS—No. 2 mixed, 45; No. 1 white, 46½; No. 2 white, 45; sample grade, 42¼.

RYE—No sales.

BARLEY—Feed, 70@80 nominal; malting, 1.10@1.45 nominal.

TIMOTHY SEED—5.90@6.15 cwt.; new crop, 5.65@5.90 cwt.

CLOVER SEED—15.00@22.00 cwt.

Securities Averages.

Stocks.

	50 Indls.	20 RRs.	20 Util.	90 Tt'l.
Yesterday	150.0	58.2	97.7	126.7
Previous day	150.9	58.7	98.6	127.6
Week ago	151.4	58.7	99.4	128.0
Month ago	149.0	57.1	98.5	126.1
Year ago	111.1	39.2	74.2	93.5
Two years ago	78.3	34.4	54.4	67.3
High, 1935	127.9	45.3	84.8	106.9
Low, 1935	78.6	28.6	39.5	64.0
High, 1934	105.0	54.3	90.3	93.8
Low, 1934	76.0	34.1	47.1	66.4

Bonds.

	20 Indls.	20 RRs.	20 Util.	60 Tt'l.
Yesterday	92.2	97.7	105.9	98.6
Previous day	92.3	97.7	106	98.7
Week ago	92.0	97.0	105.8	98.3
Month ago	91.5	95.8	105.8	97.7
Year ago	89.4	81.0	101.4	90.6
Two years ago	81.9	77.6	87.3	82.3
High, 1935	91.5	86.4	103.6	93.1
Low, 1935	83.6	71.0	89.3	83.0
High, 1934	85.9	90.0	90.6	88.1
Low, 1934	72.6	74.1	77.2	74.8

(1926 average equals 100.)

Copyright, 1936, by Standard Statistics Co.

Cotton Limit Set.

New York, Sept. 14.—The board of managers of the New York Cotton Exchange voted yesterday to set the maximum limit of interest by any member, firm, or corporation, and his or its affiliations, at 250,000 bales for delivery in September, 1936, and in all months up to and including August, 1937.

Gold Output Increases.

World gold production, excludng Russia, for the period from January through June totaled 13,360,000 ounces, against 11,820,000 ounces in like 1935 period.

Trader License Law Effective On Exchanges

Professionals Now Licensed Under Provisions of Commodity Act.

By the Associated Press.

Chicago, Sept. 14.—Professional traders in exchanges throughout the Nation today came under Federal supervision as licensing provisions of the commodity exchange act went into effect.

Brokers were required to obtain licenses under the act. While Federal supervision is not new to the Board of Trade itself, this market having been affected by the 1922 grain futures act, individual brokers and the Mercantile Exchange were under direct Government influence regulation for the first time.

One ruling in connection with the new act to which objection was voiced by some traders was announced in Washington recently. The order, issued by the solicitor of the Department of Agriculture, held that commission merchants cannot deal in "trading privileges" to be executed in a foreign country and that futures trading in a foreign country was within terms of the act.

Trading in "privileges" on the Board of Trade and in "rights" on the Mercantile Exchange has been suspended to conform with the act. "Indemnities" or "privileges" are used largely to limit losses. These transactions are for the purchase and sale of "rights" to buy or sell a specified quantity of commodity futures at a specified price during the following business day.

Bank Stocks.

New York, Sept. 14 (AP).—(New York Security Dealers Association):

Bank and Trust.

	Bid.	Asked.
Bank of Man (1½) XD	31	33
Bankers Trust (2)	70	72
Cen Han Bk & Tr (4)	133	136
Chase National (1.40)	45½	47½
Chem Bk & Tr (1.80)	67	69
Commercial (8)	194	200
Cont Bk & Tr (.85g)	18¼	19¾
Corn Ex Bk & Tr (3)	66	67
Empire Trust (1)	27	28
First Nat (Boston) (2)	50½	52½
First National (100) XD	2130	2160
Guaranty Trust (12)	349	354
Irving Trust (.60)	16	17
Manufacturers Tr (2)	49½	51⅛
Manufacturers Tr pf	51	53
National City (1)	40½	42½
New York Trust (5)	140	143
Public (1½)	48½	50½
Title G & T	10¼	11¼

Insurance.

	Bid.	Asked.
Aetna Casualty (2a)	105	109
Aetna Insurance (1.60)	51¼	53¼
Aetna Life (.60a)	31	33
Amer Equit (1a)	32	35
Amer Ins Newark (½)	13½	15
Amer Reins (3)	72½	75½
Amer Reserve (1a)	26½	28
Amer Surety (2½)	57	59
Automobile (1a)	34	36
Baltimore Amer (.20a)	8¼	9¼
Carolina (1.20)	27	28½
City of New York (1.20)	25¾	27¼
Fidelity & Dep (3a)	117	120½
Firemen's Newark	11⅝	13¼
Frank Fire (1a)	29½	31¼
Gen Alliance (.80) XD	21	22½
Glens Falls (1.60)	40	42
Globe & Rep (⅛g)	17½	19¼
Globe & Rut	56⅝	62¼
Great American (1a)	27	28½
Hanover (1.60)	35	37
Harmonia (1.20)	25¼	26¾
Hartford Fire (2)	71	74
Home Fire Sec	4¼	5¼
Home Insurance (1a)	34¼	36½
Homestead (1)	20½	22
Lincoln Fire	4½	5½
National Fire (2)	65½	68½
National Liberty (.20a)	9¾	11¼
N Hamp (1.60) XD	42½	43½
New York Fire (.60a)	19½	22½
North River (.80a)	25¾	27¼
Phoenix (2a)	85	89
Prov Wash (1)	37	39
St Paul Fire (6a)	208½	213½
Springfield (4½a)	134	137
Sun Life	465	485
Travelers (16)	542	552
United States Fire (1.80)	56⅛	58⅛
Westchester (1a)	34¼	36¼

(a) Also extra or extras.
(g) Declared or paid so far this year.
XD Ex dividend.

KEEP COOL
WITH WATER
RENT A G-E ELECTRIC
WATER COOLER
For the Summer.
National Electrical Supply Co.
1328-1330 New York Ave.
NAtional 6800.

Loans
FOR
Building, Refinancing
or Buying a Home
Terms as Low as $7.50 a $1,000
INSURED
SAFETY for SAVINGS
PRUDENTIAL
BUILDING ASSOCIATION
Room 301, 1331 G St. N. W. Di. 1370

Transactions on N. Y. Bond Market

Range of United States Government Issues

By the Associated Press.

Total yesterday, $9,655,000; previous day, $5,827,000; week ago, closed; year ago, $9,160,000; two years ago, $11,114,000. January 1 to date, $2,416,412,000; year ago, $2,347,708,000; two years ago, $2,809,894,000.

(Sales in $1,000. Dollars and 32ds.)

1936 High	1936 Low	Sept. 14 Sales		High	Low	Close	Net chge	Closing Bid	Closing Asked	Yield
119.11	115.3	1	Treasury 4¼s, 1947-52	119.7	119.7	119.7	— .1	119.9	119.10	2.27
108.29	105.24	51	Treasury 3¼s, 1943-45	108.25	108.24	108.25	— .4	108.24	108.25	1.92
109	107.19	3	Treasury 3⅜s, 1940-43, June	108.8	108.8	108.8	— .3	108.8	108.10	1.10
109.13	108	4	Treasury 3⅜s, 1941-43, March	109.12	109.8	109.12	+ .2	109.11	109.12	1.23
109.12	108.5	5	Treasury 3¼s, 1941	109.8	109.8	109.8	— .1	109.7	109.10	1.27
108.21	105.12	1	Treasury 3¼s, 1944-46	108.15	108.15	108.15	— .3	108.13	108.15	2.04
107.8	103.24	2	Treasury 3⅛s, 1946-49	107.2	107.1	107.1	— .3	107.1	107.3	2.31
106.10	102.29	101	Treasury 3s, 1946-48	106.6	106.3	106.3	— .3	106.4	106.5	2.29
105.16	102.20	22	Treasury 3s, 1951-55	105.9	105.6	105.6	— .3	105.5	105.8	2.58
103.16	100	128	Treasury 2⅞s, 1955-60	103.3	103	103.1	— .3	103.1	103.2	2.66
104.19	100.31	32	Treasury 2¾s, 1945-47	104.16	104.13	104.16	— .1	104.15	104.16	2.20
103	101.7	9	Treasury 2¾s, 1948-51	102.27	102.27	102.27	....	102.25	102.27	2.46
102.5	100.23	41	Treasury 2¾s, 1951-54	101.27	101.24	101.24	— .2	101.24	101.25	2.60
104.5	100.26	50	Federal Farm Mtg. 3s, 1949	103.27	103.27	103.27	— .1	103.28	103.31	2.45
105.14	102.20	1	Federal Farm Mtg. 3¼s, 1964	105.10	105.10	105.10	+ .2	105.9	105.11	2.47
103.29	100.17	6	Home Own. Loan 3s, A, 1952	103.21	103.19	103.21	— .2	103.20	103.21	2.47
102.5	99.16	65	Home Own. Loan 2¾s, 1949	101.31	101.30	101.30	— .1	101.29	101.30	2.05
102.7	99.17	52	Home Own. Loan 2¼s, 1942-44	102.1	101.30	102.1	— .2	102	102.1	1.88

XIN—Ex-Interest. CT—Certificates.

CORPORATION BONDS.

Sales in $1,000.		High	Low	Close
	A			
20	Alleghany 5 '44	99¼	98¾	99
37	Alleghany 5 '49	95	94	94
24	Allis Chal 4 '45	154¾	153	154¾
60	Am&For P 5 2030	70	68¾	69¾
12	Am I G Ch 5½ '49	111⅜	111⅛	111⅛
21	Am Roll M 4¼ '45	116¼	115⅛	115⅛
5	Am T & T 5½ '43	113¼	113⅛	113⅛
6	Am T & T 5 '65	111⅜	111⅝	111⅝
41	Am T Fdr cv '50	137	134	134¼
4	Anaconda Cop 4½'50	106¼	106⅛	106¼
11	Arm Del 4 '55	98¾	98⅝	98⅝
3	A T & S F 4 '95	115⅛	115	115⅛
38	A C Line 1st 4 '52	101	100⅝	101
	B			
13	B&O rfg 6 '95	101⅞	101⅜	101⅞
10	B & O 1st 5 '48	113¼	113	113⅛
67	B&O cvt 4½ '60	80⅛	79⅜	79¾
3	B & O 4 '48	108¼	107½	108¼
1	Bell T Pa 5 '48 B	121½	121½	121½
29	Beth Stl 4¼ '60	104⅞	104⅝	104¾
90	Boston&Me 5 '67	83¼	82½	83¼
40	Buf R&P 4½ '57	90¼	89¾	90
	C			
15	Can N R 4½ '56	117¼	117¼	117¼
43	Can Pac 4 perp	96⅞	96½	96¾
3	Cen Ill E&G 5 '51	104¾	104½	104½
12	Cen Pac 5 '60	102	102	102
21	Cen Pac 1st 4 '49	111	110¾	110¾
17	Certain-td 5½ '48	94	93½	94
10	Chesap Corp 5 '47	150¼	150	150¼
5	Chi & Alton 3 '49	57½	57	57½
138	Chic Gt West 4 '59	43	41½	42¼
60	CM&SP & P 5 '75	22¼	21¾	22¼
143	CM&SP&P aj 5 2000	8¼	7¾	8
105	Ch & NW cv 4¾ '49	15¼	14⅞	15¼
7	C R I & P rfg 4 '34	18¾	18	18¾
9	Ch & W Ind 4 '52	105	104¾	104¾
2	Chile Cop 5 '47	102⅛	102⅜	102⅜
21	CCC&St L 4½ '77	96⅞	96½	96½
1	Clev U T 4½ '77 C	103⅜	103⅜	103⅜
11	Col & So 4½ '80	76½	76¼	76½
4	Colum G 5 '52 May	105¼	105⅛	105⅛
3	Colum G 5 '61	104¾	104¾	104¾
2	Con G N Y 4½ '51	105⅝	105⅝	105⅝
11	Cuba No Ry 5½ '42	57⅝	57	57
	D			
62	Del & H rfg 4 '43	86¼	85⅝	86¼
18	D & R G 4 '36	33⅜	33	33
2	Det Ed 5 '52	108½	108½	108½
	E			
71	Erie rf 5 '75	86¾	85¾	86¼
2	Erie 1st 4 '96	105¼	105¼	105¼
24	Erie gen lien 4 '96	91⅞	91¼	91⅞
	G			
8	Gen St Cast 5½'49	87	86¼	86¼
6	Goodrich 6 '45	105¼	105	105¼
17	Goodyr T & R 5'57	104½	104¼	104½
24	Gt Nor 4½ '77 E	104⅜	104¼	104¼
18	Gt Nor 4 '46 G	118¼	117½	117¾
10	Gt Nor 4 '46 H	107	106¾	107
	H			
21	Hiram Walker4¼'45	108¾	108⅝	108⅝
1	Hocks V 4½ '99	122¾	122¾	122¾
1	Hous OilTex 5½'40	102½	102½	102½
17	Hudson Coal 5'62A	51	49½	49½
12	Hud & Man rfg5'57	85	84½	85
15	Hud&Man inc 5'57	35¾	35¼	35¼
	I			
2	Ill Bell Tel 3½'70B	107¾	107¾	107¾
21	Ill Cen 4¾ '66	81¾	80½	81
9	IC&CSL&NO 5 '63A	91	90	90½
8	Ill Steel 4½ '40	106	106	106
34	Interb R Tr 7 '32	93¾	93½	93½
20	Interb RTr rfg 5 '66	95	94¾	94¾
41	Int Hydro El 6 '44	55	54½	54⅝
3	Int Paper 5 '47	99½	99½	99½
16	Int T&T 4½ '52	73⅛	72½	73¼
16	Int T&T deb 5 '55	76½	73¾	76¼
	K			
11	K C South 5 '50	94¾	94	94
6	K C Term 4 '60	108½	108¼	108½

Dow-Jones Bonds

By the United Press.

New York, Sept. 14.

40 bonds	104.67	+0.02
10 first rails	111.98	+0.02
10 second rails	92.79	+0.09
10 utilities	106.64	—0.05
10 industrials	107.25	+0.02

Sales in $1,000.		High	Low	Close
	L			
11	Lac Gas 5½ '53	70	69½	70
4	Lautaro Nit 6 '54	34	34	34
1	Liggett & M 7 '44	134⅜	134⅜	134⅜
10	Loews 3½ '46	99⅛	99	99⅛
1	Long Isl rfg 4 '49	104⅝	104⅝	104⅝
3	Lorillard Co 5 '51	121⅝	121⅝	121⅝
30	Louisia & Ark 5 '69	98¾	98½	98¾
2	Louis & N 4 '40	108¾	108¾	108¾
2	Louis & N 1st4 2003	102¼	101⅞	101⅞
	M			
9	Manhat Ry 4 '90	60⅝	59½	59½
5	McKes &Rob 5½ '50	104½	104¼	104½
25	MSP&SSM con 4 '38	37⅛	37	37
41	Mo Pac 5½ '49	13⅛	13¼	13¼
54	Mo Pac 5 '77 F	42	41½	41½
59	Mo Pac gen 4 '75	17¼	16⅝	17
30	Mo Pac 5 '81 I	42	41½	41½
	N			
38	Nat Dairy 3¾ '51	107⅜	106½	106½
1	New Eng T&T 5 '52	125¼	125¼	125¼
15	NO Pub Sv 5 '55 B	100	99¾	100
19	N O T & M 5½ '54	46⅞	46	46
89	NYC cvt 6 '44	117¼	116½	117
31	N Y C rf 5 2013	99	98½	98⅞
62	N Y C con 4 '98	100⅝	100	100
35	NYC&HR 4½ '2013	93	92⅝	92¾
4	NYC&HR 3½ '97	102½	102	102
67	NY Ch&StL 4½ '78	93¾	93¼	93⅝
13	NY Lack&W 4 '73A	100¾	100¾	100¾
67	NYNH&H cvt 6 '48	36¼	34⅞	36¼
57	NYNH&H 4½ '67	36⅛	35	36¼
3	NY Ry inc 6 '65	48⅝	48½	48½
5	N Y Tel 4½ '39	110⅛	110⅛	110⅛
25	NY W & Bos 4½ '46	14⅛	13⅞	14⅛
3	Niagara Sh 5½ '50	103½	103½	103½
15	Norf & W 4 '96	119⅝	119⅝	119⅝
11	Nor Am Co 5 '61	107	106¾	107
5	Nor Am Ed 5 '69C	106⅝	106⅝	106⅝
6	Nor Pac 6 2047	111⅝	111⅝	111⅝
2	Nor Pac 4 '97	110¼	110⅛	110¼
12	Nor Pac 3 2047	81	80⅞	81
	O			
10	Otis Steel 6 '41	102¼	102	102
	P			
3	Pac Gas & El 5'42	101⅝	101⅛	101⅝
16	Pac T&T 3¾ '66B	104⅝	104	104⅝
39	Para Pict 6 '55	94¼	93⅞	93¾
50	Pen P & Lt 4½ '81	106⅝	106⅜	106⅝
4	Pen RR gen 5 '68	120⅞	120¾	120⅞
4	Pen RR 4¼ '84E	109⅝	109⅛	109⅛
8	Pen RR 3¾ '70	101½	101¼	101¼
12	Peo GL&C Chi 5'47	114¾	114¾	114¾
2	Phila Co 5 '67	106⅝	106½	106⅝
59	Phil Read C&I 6'49	26⅜	25¾	26
23	Ph Read C&I 5 '73	46⅜	45½	45½
35	Portl Gen E 4½'60	76	75⅛	75⅛
228	Postal Tel&C 5 '53	36	34	36
3	Pure Oil 4½ '50 ww	113⅝	113⅝	113⅝
	R			
1	Read 4½ '97 A	106⅝	106⅝	106⅝
8	Rem Rand 4¼ '56	107¼	107	107
55	Republic St 4½ '61	99⅞	99⅝	99⅞
	S			
11	StLIM&S 4 R&G '33	83	82½	82½
144	St L S F 4½ '78	27⅞	27⅛	27⅜
55	St L S F 4 '50 A	28¼	27½	28
3	St P&KC ShL 4½ '41	20¾	20⅜	20⅜
28	Seab A L con 6 '45	11⅞	11⅜	11⅞
8	Sea-A F 6 '35 A ct	6	5⅞	5⅞
80	Shell Un 3½ '51	98½	98⅛	98½
4	Sou Pac 4½ '81	94⅛	94¼	94⅜
35	So Pac rfg 4 '55	105⅛	105⅛	105⅛

Sales in $1,000.		High	Low	Close
14	South Ry con 5 '94	108	107¾	107¾
39	South Ry gen 4 '56	77¾	77	77¼
10	Studebak 6 cvt '45	112½	111	111⅝
	T			
3	Ten El Pow 6 '47 A	98¾	98¼	98¾
12	Tex Corp 5 cvt '44	101⅛	101⅛	101⅛
7	Tex & P 5 '79 C	105	104⅞	105
3	Third Ave adj 5 '60	38	38	38
8	Tol & O C 3¾ '60	106	106	106
	U			
2	Un Pac 1st 4 '47	115¾	115¾	115¾
14	Unit Drug 5 '53	102¾	102¾	102¾
10	U S Rub 5 '47	106⅞	106⅞	106⅞
14	Utah P&L 5 '44	104⅜	104⅛	104⅜
14	Util P&L 5½ '47	71⅞	70½	71¼
10	Util P&L 5 '59	69⅝	68¾	68¾
	V			
18	Vanadium 5 '41	93¼	93	93
16	Virginian Ry 3¾ '66	106⅛	105⅞	105⅞
	W			
3	Walwrth 4 '55	78½	77⅞	77⅞
15	Warner Bros 6 '39	97½	97	97¼
16	West Md 4 '52	102⅝	102⅜	102⅝
4	West Pac 1st 5 '46	36⅞	36⅞	36⅞
5	Western Un 5 '51	106⅛	105¾	105¾
1	Western Un 4½ '50	108	108	108
1	Western Un 5 '60	108⅝	108⅝	108⅝
19	Wheel Stl 4½ '66 A	102	101¾	102
10	Wick-Sp cvt 7 '35 ct	28½	28¼	28½
	Y			
30	Youngst S&T 4 '61	103⅞	103⅝	103¾
	FOREIGN BONDS.			
1	Abitibi P & P 5 '53	54¾	54¾	54¾
3	Akershus 5 '63	98⅛	98	98⅛
8	Argentine 6 '57 A	101¼	101	101¼
12	Arg 6 sf '59 Jun	101	100¾	100¾
2	Arg sf 6 '60 May	101¼	101	101
7	Arg 6 '61 Feb	101	100¾	100¾
6	Argentine 5½ '62	101	100½	100½
13	Australia 5 '57	108⅜	108⅛	108⅜
6	Australia 4½ '56	102¾	102⅝	102⅝
9	Austria 7 '57	97	97	97
4	Belgium 7 '56	105⅝	105⅝	105⅝
5	Belgium 6 '55	105⅛	105	105
3	Berlin City 6½ '50	25	24¾	25
3	Brazil 8 '41	34⅞	34⅛	34¼
3	Brazil 6½ '26-57	27½	27⅜	27⅜
10	Brazil 6½ '27-57	27½	27¼	27¼
2	Buenos A 6 '61 sta	68⅞	68⅞	68⅞
5	Canada 5 '52	115½	115½	115½
18	Canada 3¼ '61	103⅝	103⅜	103⅝
3	Chile 6 '60	15⅜	15¼	15¼
3	Chile 6 '61 Feb	15⅛	15⅛	15⅛
58	Colomb 6 61 Oct	22¼	21⅞	22
20	Copenhag 5 '52	98	97¾	97⅞
16	Cuba 5½ '45	54⅜	53⅞	54
39	Denmark 4½ '62	99⅛	98¾	99
4	French 7½ '41	161	160⅞	160⅞
4	French 7 '49	174⅞	174⅞	174⅞
7	GerCAgBk 6 '60 Oct	34⅜	34	34⅜
11	GerGov Intl 5½ '65	26⅛	25¾	25¾
2	Ger Govt 7 '49	33½	33	33½
1	GtConElPJap 7 '44	95⅞	95⅞	95⅞
3	Hung Mun 7s '45	21	20⅝	21
3	Italy 7 '51	81½	81¼	81½
3	Italy 7 '51	81½	81¼	81¼
5	Japan 6½ '54	100⅛	100⅛	100⅛
3	Milan City 6½ '52	69⅛	69⅛	69⅛
3	Norway 6 '44	106⅞	106⅞	106⅞
4	Norway 5 '63	101⅞	101⅞	101⅞
1	Panama 5'63A st asd	61⅛	61⅛	61⅛
2	Par-Orl RR 5½'68	108	104⅛	104⅛
20	Peru 1st 6 '60	12	11⅞	11⅞
11	Poland 8 '50	66	65	65½
10	Poland 7 '47	85⅝	85	85½
3	Queensld 6 '47	112	112	112
8	Rome 6½ '52	73⅛	73¼	73⅛
2	Tokyo City 5½ '61	78⅛	78⅛	78⅛
15	Tokyo El Lt 6 '53	79⅛	79⅛	79⅛
4	Uligawa El P 7'45	97⅛	97	97⅛
8	Uruguay 8 '60	55⅜	54½	54½
2	Vienna City 6 '52	95⅛	95⅛	95⅛
1	Westph UnElP 6'53	26⅞	26⅛	26⅞
1	Yokohama 6 '61	84⅞	84⅞	84⅞

Local Stocks

Sales.

Cap. Traction 5s—$500 at 90⅝.

After Call.

Cap. Traction 5s—$1,000 at 91.
Mergenthaler Lin.—37 at 46¼, 100 at 46¼.
N. & W. Sta'b't. Co.—10 at 100.

Bonds. Public Utility.

	Bid.	Asked.
Amer Tel & Tel 4½s	111	
Am Tel & Tel col tr 5s	106½	
Anacostia & Pot 5s	78¼	79½
Ana & Pot guar 5s	109	
C & P Tel of Va 5s	105	
Cap Traction R R 5s	91	92
City & Suburban 5s	86	89
Georgetown Gas 1st 5s	118	
Potomac Elec 6s	105	
Wash Gas 5s 1958	106¼	
Washington Gas 5s 1960	122	
Wash Gas 6s series B	99½	
Wash Rwy & Elec 4s	106¼	
Miscellaneous.		
Chevy Chase Club 5½s	106	
Col Country Club 5½s	105	
W M Cold Storage 5s	100	
Stocks. Public Utility.		
Amer Tel & Tel (9)	175½	
Capital Transit Co	13¼	14½
N & W Steamboat (6)	93	
Pot Elec Power 6% pfd (6)	110⅝	
Pot Elec Pw 5½% pfd (5.50)	111	112
Wash Gas Lt Co (3.60)	82	
Wash Ry & El Co (36)	600	
Wash Ry & El pfd (5)	110½	
National Bank.		
Capital (4)	135	
Liberty (3)	112	
Lincoln (6.25)	203	205
Riggs (8)	280	
Riggs pfd (5)	100½	102
Washington (6)	120	
Trust Company.		
Amer Sec & Tr Co (8e)	253	256
Natl Sav & Tr	130	
Prince Georges Bk & T (20c)	17	20
Wash Loan & Tr (8)	225	
Savings Bank.		
Bank of Bethesda (h75c)	30	
Com & Savings (3a)	185	
Fire Insurance.		
American (new) (‡12)	*101	
Corcoran (5)	100	
Firemen's (1.60)	40	
National Union (.60)	14½	
Title Insurance.		
Columbia (.30)	100	
Real Estate (6)	125	
Miscellaneous.		
Carpel Corp (1.60)	23	25
Lanston Monotype (4)	84½	89
Mergenthaler Lino (§)	46¼	46½
Peoples Drug S com (1.00)	*45	
Peoples Drug S pfd (6.50)	*112½	
Real Est M & G pfd (†2c)	5	5¾
Security Storage (5)	108	
Ter Ref & Wh Corp (3)	55	
Wdwd & Lothrop com (†1.50)	55	66
Wdwd & Lothrop pfd (7)	120	

*Ex dividend.
(B) Books closed.
†Plus extras.
‡6 per cent extra.
§50 cents paid May 15, 1936; 50 cents paid August 13, 1936.
(e) 2 per cent extra.
(h) 75 cents extra.
¶25 cents paid June 10, 1936.

U. S. Treasury Receipts.

By the Associated Press.

The position of the Treasury on September 11: Receipts, $18,934,438.34; expenditures, $21,252,917.88; balance, $1,793,586,491.77. Customs receipts for the month, $11,371,999.60.

Receipts for the fiscal year (since July 1), $765,478,961.62; expenditures, $1,219,621,337.20 (including $437,181,140.95 of emergency expenditures); excess of expenditures $454,142,375.58. Gross debt, $33,356,857,014.73, a decrease of $1,734,908.75 under the previous day. Gold assets, $10,738,622,620.74.

Boston Wool Market.

Boston, Sept. 14 (AP) (U. S. Dept. of Agr.).—Domestic wool prices were quoted very firmly in the Boston market today. While buyers were not operating heavily, a sufficient volume of wool was held at prices above the current market to keep asking prices very firm on the wools offered.

Prices at the opening in Brisbane, Australia, on Monday were reported by cables to private concerns in Boston to be steady as compared with closing prices at sales last week.

Money Markets

Foreign Exchange.

New York, Sept. 14 (AP).—Great Britain in dollars; others in cents.

Great Britain, demand, 5.06¼; cables, 5.06¼; 60-day bills, 5.05¼.

France, demand, 6.58 7/16; cables, 6.58 7/16.

Demand Rates.

Italy	7.86½	Czecho'vakia	4.14
Belgium	16.90	Yugoslavia	2.31
Germany—		*Austria	18.89
Free	40.22	Hungary	19.80
Registered	21.80	Rumania	.74
Travel	22.30	*Argentina	33.77
Holland	67.88	*Brazil	8.72½
Norway	25.44	Tokyo	29.63
Sweden	26.11	Shanghai	30.25
Denmark	22.61	Hongkong	31.30
Finland	2.23	Mexico City	27.88
Switzerland	32.59	Montreal in	
Spain	Unquoted	New York	100.03⅛
Portugal	4.61⅛	New York in	
Greece	.94½	Montreal	99.96⅞
Poland	18.85		

*Nominal.

New York.

Call money, steady; 1 per cent all day. Prime commercial paper, ¾ per cent. Time loans, steady; 60 days to 6 months, 1¼ per cent offered. Bankers' acceptances, unchanged; 30 days, 3/16@⅛; 60 to 90 days, 3/16@⅛; 4 months, ¼@3/16; 5-6 months, ⅜@5/16. Rediscount rates, New York Reserve Bank, 1½ per cent.

Bar silver steady and unchanged from Friday at 44¾.

London.

The Bank of England today bought £135,369 in bar gold. Money, ½ per cent. Discount rates, short and three-month bills, 9/16 per cent.

Bar silver steady and unchanged at 19 5/16d. (Sterling price equivalent to 44.30 cents).

Bar gold declined 1 penny to 137s 5d. (Sterling price equivalent to $34.77).

Paris.

Three per cent rentes 65 francs 5 centimes; 4½ per cent rentes, 68.20. Exchange on London, 76.93. The dollar was quoted at 15.19.

Treasury Certificates.

(Reported by Chas. D. Barney & Co.)

Rate.	Maturity.	Bid.	Offer.
2¾	Dec. 15, 1936	101 20-32	101 22-32
3	Feb. 15, 1937	101 22-32	101 24-32
3	April 15, 1937	102 6-32	102 8-32
3¼	Sept. 15, 1937	103 13-32	103 15-32
2⅝	Feb. 1, 1938	103 11-32	103 13-32
3	Mar. 15, 1938	104 4-32	104 6-32
2¾	June 15, 1938	104 16-32	104 18-32
2½	Sept. 15, 1938	104 2-32	104 4-32
1½	Mar. 15, 1939	101 22-32	101 24-32
2⅛	June 15, 1939	103 11-32	103 13-32
1⅜	Dec. 15, 1939	101 11-32	101 13-32
1⅜	Mar. 15, 1940	102 1-32	102 3-32
1½	June 15, 1940	101 19-32	101 21-32
1½	Dec. 15, 1940	101 15-32	101 17-32
1½	Mar. 15, 1941	101 13-32	101 15-32
1⅜	June 15, 1941	101	101 2-32

LOANS
ON IMPROVED D. C. PROPERTY
Immediate attention on your application for buying, rebuilding or refinancing.
Loans repayable monthly.
No charge for appraisal if loan is not made.
Interest charged only on unpaid balance of principal.
EQUITABLE CO-OPERATIVE BUILDING ASSOCIATION
915 F STREET N.W.
Organized 1879

Short Term
CONSTRUCTION LOANS
in District of Columbia or nearby Maryland
SIX MONTHS TO ONE YEAR
INTEREST 5½%
COMMISSION 1%
Extensions at a lower interest rate for any term up to 20 years may be arranged.
H. L. RUST COMPANY
1001 FIFTEENTH STREET NATIONAL 8100

Cotton Plants Are Operating Close to Peak

Statistics Show Production 12 Per Cent Above Season's Average.

Special Dispatch to The Post.

New York, Sept. 14.—The cotton manufacturing industry of this country is operating at close to the highest rate on record for this time of the year, according to statistics issued by the New York Cotton Exchange Service. With allowance for seasonal variation, cotton mill activity is currently on a basis of about 12 per cent above the average at this time of the year recorded in the pre-depression years of 1922-27 inclusive.

"We estimate that domestic mills consumed approximately 571,000 bales of all kinds of cotton during August," says the Exchange Service. "This compares with only 406,000 in the same month last year and 419,000 two years ago. The largest consumption in August was established in 1927, when the mills used 635,000 bales, and the next largest was in 1933, when they used 589,000. Average August consumption in the past five years was 449,000 bales.

"Last spring, when conditions in the cotton trade were rendered uncertain by the invalidation of the Agricultural Adjustment program of cotton production control and of the processing tax, demand for cotton goods was so limited that mills ran down their unfilled orders to a very low point and accumulated unsold stocks of goods, with the result that a movement was started to bring about concerted curtailment. Within a few weeks, however, a new buying movement in the cotton goods market started, as these uncertainties were eliminated, and as prices of cotton and cotton goods became adjusted to an ex-tax basis.

"The strength of the position of cotton mills has been reflected by the fact that prices of cotton goods have risen more than costs of the raw materials in recent months, thereby re-establishing more favorable manufacturing margins. Most divisions of the industry have become well sold ahead, and supplies of numerous important classes of goods have become so limited that distributors and consumers have had difficulty in obtaining desired deliveries."

Local Produce

(Prices paid shippers f. o. b. Washington.) (By the United States Bureau of Agricultural Economics.)

Eggs.

Current receipts, 24½@25½; hennery whites, 28@29, a few fancy at 1@2 premium. Government graded and dated white eggs (net prices paid shippers f. o. b. Washington): U. S. extras, large, 37; U. S. extras, medium, 31½; U. S. Standards, large, 32¼.

Live Poultry.

Fowl: Colored, heavy 17@19; Leghorns, 14@15; roosters, 10@12. Chickens: Virginia Rocks, broilers and fryers, 19@21; roosters, 4½ lbs. and up 22@23. Delaware Rocks, all sizes, 20@21. Delaware Crosses, 19@20; Leghorns, all sizes, 17@18; mixed colors, 17@18.

Fruits.

GRAPES—California, lug boxes, Thompson Seedless, 1.50 @ 1.75; Ribiers, 1.75@2.00; Malagas, 1.50@1.65; Tokays, 1.40@1.65.

GRAPEFRUIT—Cuba and Florida, boxes 2.50@3.75.

PRUNES—Washington, 16-lb. lug boxes, 75@85; Oregon, ½-bushel baskets, 1.50.

PINEAPPLES—Cuba, crates, 24s and 30s, 4.00@4.50.

ORANGES—California, boxes, 3.75@5.25.

LEMONS—California, boxes, No. 1, 6.00@7.00; No. 2, 5.00@5.50.

PEARS—California Mountain Bartletts, 2.50@2.75; Michigan, bushel baskets, Bartletts, 1.90@2.00.

PEACHES—Pennsylvania, bushel baskets, Elbertas, U. S. No. 1, 2-2½ inches, 2.50@3.00; Michigan, bushel baskets, Elbertas, U. S. No. 1, 2-2½ inches, 2.00@2.25, few higher.

HONEYDEWS—Colorado, standard and jumbo crates, 6s to 12s, 1.75@2.00.

APPLES—Bushel baskets, Virginia: Jonathans, U. S. No. 1, 2¼-inch minimum, 75@85; 2½-inch minimum, 1.15@1.25; Grimes, U. S. No. 1, 2¼-inch minimum, 75; 2½-inch minimum, 1.10@1.15; Northwestern Greenings, U. S. No. 1, 2¼-inch minimum, 65@75; 2½-inch minimum, 1.10@1.25; 2¾-inch minimum, 1.25@1.50; Bonums, U. S. No. 1, 2¼-inch minimum, 75@85; 2½-inch minimum, 1.00@1.15; Delicious, U. S. No. 1, 2¼-inch minimum, 1.00@1.15; 2½-inch minimum, 1.25@1.40; 2¾-inch minimum, 1.40@1.50. Boxes: Virginia, combination fancy and extra fancy, Delicious, 1.75@2.25, few 2.50, as to size; C grade, Delicious, 1.60@2.00, as to size.

CRABAPPLES—New Jersey, bushel baskets, 1.50; ½-bushel baskets, 65@75.

AVOCADOS—Cuba, crates, 3.00@4.50; Florida, flats, 1.00@1.25.

Vegetables.

PEAS—Bushel hampers, Telephones: California, 2.50@2.75; Idaho, 2.25@2.50.

CAULIFLOWER—New York, Catskill Section, crates, 1.25@1.50, poorer 1.00; California, pony crates, 1.75.

SWEET POTATOES—North Carolina, bushel baskets, Puerto Ricans, Nancy Halls and Jersey type, 75@1.00; Virginia, bushel baskets, U. S. No. 1, Maryland Goldens, 1.00@1.15.

LIMA BEANS—Maryland and Pennsylvania, bushel hampers, 75@1.25.

SNAP BEANS—Maryland, New Jersey and Pennsylvania, bushel hampers, round and flat types, 75@1.25.

CUCUMBERS—Bushel baskets, New York, 1.25@1.50.

SPINACH—Pennsylvania, bushel baskets, 60@75.

CARROTS—Western lettuce crates—6 dozen—4.25@4.75; New York, bushel baskets 90@1.00.

CELERY—Michigan, highballs, 65@75; ½ crates, washed, $1.50@1.75; West New York, 10-inch crates, individually washed, 2½-3 dozen, 1.75@2.25; crates, washed, 1.50@1.75.

LETTUCE—California, Western crates, Iceberg type, 5-dozen, $6.00@6.50; fair to ordinary quality and condition 5.50@6.00; New York, Eastern crates, big Boston type, 2 dozen, $1.50@2.00.

ONIONS—New York, 50-lb. sacks Yellows, U. S. No. 1, 75@90; Washington, 50-lb. sacks Valencias, U. S. No. 1, 3 inches and larger, 1.60@1.75.

POTATOES—100-lb. sacks Cobblers, U. S. No. 1; New Jersey, 2.00@2.15; Pennsylvania 1.90@2.00.

CABBAGE—New York, 50-lb. sacks Domestic round type, mostly 1.25.

(Quotations From Other Sources.)

BUTTER—Range of prices to stores, gathered from wholesale dealers (prices to nearby shippers based on Philadelphia and New York prices): One-pound prints, carton (92 score), 38; 1-pound prints, carton (90 score), 37; ¼-pound prints, carton (92 score), 39; ¼-pound prints, carton (90 score), 38; tubs (92 score), 37; tubs (90 score), 36.

MEATS—Beef, 15@16; veal, 16@17; lamb, 22@23; fresh ham, 25; smoked ham, 28@29; pork loin, 26@28; compound, 13; lard, 14.

Chicago Livestock.

Chicago, Sept. 14 (AP) (United States Department of Agriculture).—HOGS—Receipts, 12,000, including 3,000 direct; weak to 15 lower, mostly 10 to 15 lower than Friday's average; early top 11.25; bulk, 180-250 lbs., 10.65@11.00; 250-310 lbs., 10.25@11.00; better grade, 140-170 lbs., 9.75@10.65; best sows 9.75.

CATTLE—Receipts, 23,000; calves, 3,000; not much done on medium-weight and weighty steers, due largely to approaching Jewish holidays, but yearlings and lower grade light steers fully steady; all she stock mainly steady; general killing quality plain, supply sizes beef being comparatively small; all heifers steady and bulls firm; vealers steady; about 10,000 Western grassers here; stockers and feeders opening steady at 7.50 down to 5.00; mainly 6.50 down; best fed steers 10.25; prime heifers 10.00; bulk better grade fed yearling steers, 9.00@9.75; bidding lower on all weighty bullocks; sausage bulls 5.75 down; vealers, 9.00@10.00, few 10.50.

SHEEP—Receipts, 22,000, including 7,500 direct; fat range lambs mostly steady; natives steady to easier; top natives 9.60 to small killers; others mostly around 9.25; better grade range lambs, 9.25@9.50; sheep and feeding lambs weak to 25 lower; most ewes 3.50 down; 50-75 lbs., white-faced feeding lambs, 6.50@7.75.

Naval Stores Firm.

Savannah, Sept. 14 (AP).—TURPENTINE—Firm, 37¼; sales, 107; receipts, 285; shipments, 504; stock, 35,182.

ROSIN—Firm; sales, 697; receipts, 1,346; shipments, 2,692; stock, 90,145. Quote: B, D, E and F, 6.05; G and H, 6.05@6.07½; I and K, 6.07½; M, 6.07½@6.10; N, 6.10; WG, 6.25; WW and X, 7.00.

Complete Transactions Yesterday on New York Stock Exchange

By the Associated Press.

Total stock sales yesterday, 1,600,860 shares; previous day, 494,700; week ago, closed; year ago, 1,492,650; two years ago, 647,680; January 1 to date, 335,233,584; year ago, 216,913,668; two years ago, 250,393,478.

1936 High	1936 Low	Name and Dividend Rate	Sales—Add 00	High	Low	Close	Net Ch'nge
		A					
118	110¼	Abr & Strs pf (7)	.20	111¼	111¼	111¼	
13⅞	9⅜	Adams Exp (.20g)	14	13⅜	13⅛	13⅛	
35¾	17⅞	Adams-Millis (1)	1	21¼	21¼	21¼	— ¼
28	22⅛	Addressog (1)	3	27	26½	26½	— ½
81¾	58	Air Reduc (1a)	7	77	75⅞	76⅝	— ⅛
6½	2	Air-Way El Ap	2	3⅞	3¾	3¾	— ⅛
17⅞	13	Alaska Jun (.60a)	28	15¾	15½	15¾	+ ⅛
4⅝	2⅛	Alleghany	35	4¼	4	4	— ⅛
45	12½	Alleg pf xw	1	41½	41½	41½	— 3½
46½	12⅝	Alleg pf $30 ww	12	43½	42⅝	43⅛	— ⅛
45¼	12½	Alleg pf $40 ww	1	41½	41½	41½	— 3½
45⅞	27	Alleg pr pf	1	42	42	42	
245	157	Al Chem & Dye (6)	4	226	224	224	— 1½
29	23	Allied Mills (½g)	16	28¼	28	28	— ⅛
15¾	6¾	Allied Strs	38	13⅛	12⅞	12⅞	— ⅛
84	69	Allied St pr (5)	7	83	81¾	83	+ 2
59¾	33¾	Allis-Ch Mfg (1½)	22	54¼	53⅜	54	— ⅛
5⅜	2⅜	Amal Lea	8	2⅝	2½	2½	— ⅛
55¾	34	Amal Lea pf (2)	1	55⅛	55⅛	55⅛	
55½	37	Am Bank Note (1g)	1	40⅛	40⅛	40⅛	— ¼
64½	40	Am Brake Shoe (1.60)	34	62⅝	62⅜	62⅜	— 1⅛
138¼	124	Am Br Shoe pf (5¼)	40	138¼	138	138	
137½	115¾	Am Can (4a)	5	125¼	124½	125	— ½
50	30	Am Car & Fdy	15	47½	46	47½	
88½	57⅝	Am Car & F pf	3	87⅛	87	87	— ⅝
60½	30	Am Chain	1	57	57	57	— 1
136	114¾	Am Chain pf (16½k)	3	135½	135	135	— 1
13⅞	7½	Am Colortype	1	11½	11½	11½	— ⅛
32¾	20½	Am Coml Alco	12	26½	26⅛	26⅛	— ⅛
31¾	16¼	Am Crystal Sug (½g)	4	29⅞	29⅜	29⅜	— ⅛
101	89	Am Crystal S 6% pf (6)	2.20	100⅝	100½	100⅝	— ⅛
5	3½	Am Encaus Til	5	4	4	4	
9⅜	6½	Am & For Pow	14	7⅛	6⅞	7⅛	+ ⅛
37⅞	25	Am & F P $6 pf	1	31	31	31	
43¼	29¾	Am & F P $7 pf	3	37½	37	37½	+ ½
18½	12	Am & F P 2 pf	3	16	16	16	— ¼
21⅝	13	Am-Hawaii SS (1) XD	3	19⅝	19⅜	19⅜	— ⅛
8⅜	5½	Am Hide & Lea	3	5⅞	5⅞	5⅞	
46	32¾	Am Hi & L pf (3)	5	36¼	36¼	36¼	— ⅛
47⅞	37	Am Home Pr (2.40)	3	45⅞	45¼	45¼	— 2¼
4⅜	2½	Am Ice	3	2⅝	2½	2½	— ⅛
13⅝	9⅜	Am Internat	8	12	11⅞	11⅞	
36¼	23⅛	Am Loco	10	32	31	31⅜	— ⅛
95½	66	Am Loco pf	3	92	91	91	
29⅞	21	Am M & Fdy (.80)	3	23	22⅞	22⅞	— ⅛
15	10	Am M & Met (.40g) XD	8	11⅛	11	11	+ ⅛
38¼	27	Am Metal	15	37⅛	36½	37⅛	+ ⅛
14⅞	7½	Am Pow & Lt	36	12½	12⅛	12½	— ¼
87½	43	Am P & L $6 pf (6)	6	84	84	84	— ¾
74½	35⅝	Am P & L $5 pf (5)	6	70⅜	70	70	— 1¼
27⅞	18¾	Am Rad & St S (.15g)	50	22⅛	21¾	21⅞	— ⅛
34	23⅛	Am Roll Mill (1.20) XD	40	28⅛	27⅞	27⅞	— ⅛
31⅛	25⅜	Am Shipbldg (2)	40	29½	28⅞	28⅞	— ⅛
91⅛	56¾	Am Smelt & R (1.30g)	20	83⅞	82¼	83	— ⅛
44⅞	20½	Am Stl Fdrs	19	43	42	42⅝	+ ⅛
130	107¾	Am Stl F pf (2¾k) XD	10	130	130	130	+ 2¼
36	25⅞	Am Stores (2) XD	2	27	27	27	
63⅜	48¼	Am Sugar Ref (2)	12	59	57¼	59	+ 1
141⅞	129	Am Sugar pf (7) EX	3	140	140	140	+ 1½
26⅞	20⅝	Am Sumat Tob (1)	4	24¼	24	24	— ¼
179⅞	149	Am Tel & Tel (9) XD	12	176¼	175¼	175¼	— 1
102½	87	Am Tob (5)	2	98¾	98	98	— ¼
104	88½	Am Tob B (5)	3	100¾	100½	100¾	— ¼
13⅝	8⅞	Am Type Fdrs	37	13⅛	13¼	13⅛	— ⅛
27	19⅞	Am Wat Wks (.20g)	41	25⅛	24¾	25⅛	— ⅛
108¼	94¼	Am W W 1 pf (6)	2	108¼	108¼	108¼	— ¼
11½	7⅜	Am Woolen	5	8¼	8	8	— ⅛
70⅜	54½	Am Wool pf (3k)	23	55⅝	54½	55	— 1
2	¾	Am Wtg P	3	1	1	1	
7⅜	3½	Am Zinc L & S	15	4¼	4¼	4¼	— ⅛
41⅛	28	Anaconda (¾g)	97	39½	38⅞	39¼	— ⅛
26¾	15⅛	Anchor Cap (.60)	4	18½	18⅛	18½	— ⅛
5⅝	3	A P W Paper	5	3½	3½	3½	— ⅛
7⅝	4⅝	Arm Ill	27	5⅝	5⅜	5½	— ⅛
84	66¼	Arm Ill pr pf (6)	2	80	79¾	80	
62⅝	47¼	Armstrong Cork (1¼)	4	51	50½	51	+ ¾
15	7½	Arnold Const (½)	8	13⅞	13½	13¾	— ⅛
22⅛	8¼	Artloom	8	17⅛	16⅞	17⅛	— ⅛
22	12⅝	Assd Dry Gds	10	20⅞	20⅞	20½	— ⅛
88½	59	Atch T & S F (2g)	19	83	81½	81⅞	— 1⅛
106⅝	90¾	Atchison pf (5)	1	102½	102½	102½	+ ⅛
35¾	21⅝	Atl Cst Line	12	33½	32⅞	33½	+ ⅛
29½	11	Atl G & W I	31.30	29½	26½	26½	— 2
45½	13½	Atl G & W I pf	17	45½	39	39	— 4
35½	26⅝	Atl Refin (1)	13	27⅞	27⅛	27⅛	— ⅛
30⅛	14	Atlas Tack (½g)	1	17⅛	17⅛	17⅛	— ⅛
54¼	26⅝	Auburn Auto	6	31¼	29⅞	30½	— 1¼
10¼	5⅜	Aust Nich	13	7¼	6⅞	7¼	+ ⅛
46½	29½	Aust Nich pr A	2.10	42½	38	42½	+ 3½
7⅜	4⅛	Aviation Corp	18	5⅜	5¼	5¼	— ⅛
		B					
6⅞	2½	Baldwin Loc	8	3⅝	3½	3½	— ⅛
3⅜	2⅝	Baldwin Loc asd	15	3⅛	3	3½	
58	29½	Bald Loc pf	2	52¾	52½	52¾	+ ¼
56⅝	29½	Bald Loc pf asd	3	52¼	52¼	52¼	— ⅛
74¼	15⅝	Balt & Ohio	85	25½	24⅞	25⅜	— ⅛
39⅞	21	Balt & O pf	28	38½	37½	37½	— ⅛
49½	41⅝	Bang & Ar (2½)	2	45½	45⅜	45½	+ ⅛
118	111	Bang & Ar pf (7)	10	111	111	111	
102½	12½	Barker pf	.90	100⅝	100⅝	100⅝	
20	14⅛	Barnsdall (.80)	12	17⅛	17⅛	17⅛	
19⅝	16⅝	Bayuk Cigar (⅜g)	4	17⅛	17⅛	17⅛	+ ⅛
26	17⅛	Beatrice Cr (½g)	4	17⅞	17⅜	17⅞	+ ⅛
16¼	13⅛	Belding-Hem (1)	1	21	21	21	+ ⅛
31¾	21⅞	Bendix Aviat (1g)	53	29¾	28½	29¼	+ ¼
24⅝	20	Benef Ind Ln (1½a)	8	21⅛	21¼	21⅛	+ ⅛
62	48	Best & Co (2a)	2	62	61⅝	61⅝	— ⅛
71½	45¾	Beth Stl	136	70	68⅜	69¼	— 1
19¼	16⅛	Beth Stl 5 pf (1)	15	18⅝	18⅜	18⅜	+ ⅛
122½	101½	Beth Stl 7 pf (7)	8	122½	120½	122	+ 1½
20¼	14¼	Blaw-Knox (.30g)	37	18⅛	17⅞	17⅞	
113	109⅜	Bloomingd pf (7)	10	111¼	111¼	111¼	
31¼	16⅞	Boeing Airpl	72	29⅝	28⅜	28⅞	
63⅝	41	Bohn Alum (3) XD	3	43¼	43	43	
100⅛	80½	Bon Ami A (4a)	20	92	92	92	+ 1
45	39	Bon Ami B (2½)	40	41½	41	41½	+ ¼
32¼	25⅝	Borden (1.60)	17	29⅝	29¼	29⅜	— ⅛
83¼	64	Borg-Warner (3a) XD	7	79	78	79	— ⅛
11½	6	Boston & Me	1	8½	8¼	8½	+ ⅛
18⅞	1½	Bridgeport Brass (.40a)	24	16	15⅞	16	— ⅛
64⅞	43¼	Briggs Mfg (2a)	9	57¾	56⅝	57⅜	— ⅛
12¼	5⅜	Bklyn & Qu T	1	8¼	8¼	8¼	— ⅛
55¼	40¼	Bklyn-Man T (3)	13	53	52⅜	53	— ⅛
104	97⅜	Bklyn-M T pf (6)	2	102⅜	102⅜	102⅜	— ⅛
65⅝	47⅞	Brown Shoe (3)	1	47½	47½	47½	— ⅛
13	8⅛	Brunswick-Bal	11	12⅛	12⅛	12⅛	— ⅛
17⅝	8⅛	Bucyrus-Erie	33	16⅝	16	16¼	— ⅛
123	100	Bucy-E 7% pf	80	108	107⅝	108	
15⅞	9⅞	Budd Mfg	81	14⅛	13⅝	13⅝	— ⅛
1⅜	1	Budd Mfg rts 2d pd	10	1⅛	1	1	
14	8⅛	Budd Wheel	16	11	10⅛	10⅝	— ⅛
31⅛	20⅜	Bullard Co (½g) XD	3	30¼	30	30	— ⅛
37⅜	11⅛	Bulova Watch	5	35⅛	34⅜	34⅜	— ⅛
33¼	9⅜	Burr Ad Mach (.60)	6	27⅝	27¼	27¼	— ⅛
9	2½	Bush Term	13	5⅜	5	5	— ⅛
19	8¼	Bush T 7% deb	3	13⅞	13⅜	13⅜	+ ⅛
6⅛	2⅞	Butte Cop & Z	4	4¼	4	4⅛	
25¼	16¼	Byers Co	19	23¼	22¼	22⅞	+ ⅛
76½	54⅛	Byers pf	3.20	76½	75	76½	+ 1½
30⅞	22	Byron Jack (1a)	10	29½	28⅞	28⅞	— ⅛
		C					
43⅝	30¼	Calif Pack (1½)	3	40¼	40¼	40¼	
1⅞	⅝	Callahan Z-Ld	13	1⅛	1⅛	1⅛	
14	6	Calumet & Hec (½g)	13	11¼	11	11⅛	— ⅛
40¼	30	Campbell Wy (1a)	2	34⅝	34½	34⅝	+ ⅛
18⅛	10⅝	Can D G Ale	28	17⅛	16⅞	16⅞	— ⅛
16	10⅛	Canad Pac	39	12¼	12	12⅛	— ⅛
52	37	Cann Mills (2g)	2	50⅛	50⅛	50⅛	
18½	12⅛	Cap Adm A (½g)	1	15½	15½	15½	
102	91	Caro C & O stpd (5)	.30	101⅜	101⅜	101⅜	+ ⅛
9⅞	6⅜	Carriers & Gen (.20)	8	8	7⅞	7⅞	
186	92½	Case (J I)	5	155	154	154⅞	+ 1⅞
79⅞	54⅞	Caterpil Tract (2)	10	74⅞	73⅞	74⅞	+ 1¼
32¼	21⅜	Celanese (½g)	11	26⅜	26⅛	26⅜	— ⅛
31½	19	Celotex	1	29⅛	29⅛	29⅛	— ⅛
35¼	25⅞	Cent Aguir (1½a)	2	32⅛	32⅛	32⅛	— ⅛
9⅜	6⅛	Century Rib M	3	9⅛	9⅛	9⅛	
58	47⅞	Cerro de Pas (3g)	3	53⅞	53⅞	53⅞	+ ⅛
19⅞	8¼	Certain-teed	29	10⅞	9⅞	10	— ⅛
67	58⅛	Cert-teed 6 pf (6)	4.70	67	63	66½	+ 3
115⅛	80½	Cert-teed 7% pf	2.70	115⅛	111¼	115	+ 3
21	19	Champ Pap & P (⅜g)	4	19⅛	19⅛	19⅛	
69⅞	51	Ches & Ohio (2.80)	18	66⅜	65⅞	66⅜	— ⅛
86	59	Ches Corp (3)	1	79⅛	79⅛	79⅛	
6¼	2⅜	Chi & E Ill pf	5	5⅜	5⅛	5⅛	+ ⅛
4⅞	2½	Chi & N W	2	3⅛	3⅛	3⅛	— ⅛
12½	6⅜	Chi & N W pf	4	10	9⅞	9⅞	— ⅛
2⅝	1¼	Chi Gt West	3	2⅛	2⅛	2⅛	— ⅛
12	4	Chi Gt W pf	31	11¼	10⅞	10⅞	— ⅛
2⅞	1⅛	Chi M St P & P	4	1⅝	1½	1½	— ⅛
5⅜	2⅞	Chi M St P & P pf	6	4	3⅞	3⅞	— ⅛
20½	12½	Chi Pneu T	9	19	18½	19	
60	40¾	Chi Pneu T pf	9	59⅛	57⅛	57⅛	— 2⅛
3	1⅛	Chi Rk Is & P	3	2⅛	2⅛	2⅛	— ⅛
8	3½	C R I & P 7% pf	2	6⅛	6⅛	6⅛	
30¼	19	Chick Cot Oil	18	19⅝	19	19⅛	— ⅛
11⅞	7	Childs Co	2	9⅛	9	9	— ⅛
114¼	85½	Chrysler (6½g)	34	114¼	112⅞	114	— ⅛
19⅞	15¼	City Ice & F (2) XD	3	17⅛	17	17	— ⅛
86⅝	72⅛	City I & F pf (6½)	1.10	84¼	82¼	82¼	— ⅛
8⅞	4⅜	City Strs	6	8	7⅞	8	
46½	23⅞	Clark Equip (1.20)	2	35	35	35	
46	33	Clev Graph Br (2g)	3	39¼	39	39	— 1
70½	48	Cluett Pea (1)	3	58	58	58	— 1
145	84	Coca-Cola (2)	1	121	121	121	— 1¾
57¾	55⅝	Coca-Cola A (3)	2	57	56½	57	+ ⅛
20½	13	Colgate-Palm (½)	13	15⅛	14⅞	14⅞	— ⅛
58⅜	30½	Coll & Aik (2a)	21	56½	55⅛	56	+ ⅛
112½	107¼	Coll & Aik pf (7)	.30	112½	112½	112½	+ ⅛
36¼	21½	Col & Sou	20	27⅛	27⅛	27⅛	+ ⅛
9⅜	3⅜	Col Fuel & Ir	19	6⅛	5⅞	6	— ⅛
32½	30	Col F & Ir new	9	30⅞	30	30¼	
49	24	Col F & Ir pf	4.30	27¼	26¼	26¼	
23⅜	14	Colum G & El (.20g)	66	20⅞	20½	20⅝	— ⅛
103	80⅝	Col G&E 5% pf (5)	.20	100	100	100	— 2
45½	31	Colum Pict vtc (1a)	7	39⅞	38⅞	38⅞	— ⅛
81¼	44	Com Credit (4a)	19	79⅛	78⅛	78⅛	— ⅛
118	100¼	Coml Cred pf new (4¼)	2	114⅝	114⅛	114⅛	— 1¼
82⅜	35	Coml Invest Tr (4) XD	11	80	79¼	79¼	+ ⅛
122	97	Coml I T cv pf (4¼) XD	3	118⅛	118	118⅛	— 2⅛
24⅜	14¼	Coml Solv (.60)	14	15⅞	15⅜	15⅞	— ⅛
5⅛	2¼	Com'with & Sou	127	3¼	3⅛	3¼	+ ⅛
82	59¼	Com & Sou pf (3)	8	68⅞	68	68⅞	+ ⅛
12⅛	7	Conde Nast	6	8⅛	8	8⅛	+ ⅛
44¼	31	Congoleum-Na (1.60)	6	34	33⅛	34	— ⅛
33⅛	15	Conn Ry & L pf	30	16⅛	16¼	16⅛	— ⅛
13⅜	8	Consol Cigar	1	10⅛	10⅛	10⅛	— ⅛
85	72¼	Con Cig pr pf ww (6½)	20	82⅛	82⅛	82⅛	— ⅛
4⅜	2	Con Coal	5	4	4	4	+ ⅛
20⅛	12⅜	Con Coal pf	1.70	19¼	17⅛	17⅛	— 1⅛
44⅜	27¼	Con Edis (2)	62	43	41⅞	42⅜	— ⅛
109	102	Con Edis pf (5)	2	107	107	107	
7⅛	4⅛	Con Film	19	5¼	4⅞	4⅞	— ⅛
20⅛	12¼	Con Film pf (1k)	14	19¼	18⅞	19	+ ⅛
7¼	3⅞	Con Laundries	5	6⅛	6⅛	6⅛	— ⅛
15⅛	11⅛	Con Oil (.60)	55	12⅛	12¼	12⅛	+ ⅛
1⅜	⅞	Con Text	10	⅞	⅞	⅞	
26¼	15⅛	Container Corp (1)	6	20⅞	20⅛	20⅛	— ⅛
19⅛	10⅞	Cont Bak A	3	17⅛	17⅛	17⅛	— ⅛
2⅞	1⅛	Cont Bak B	10	2⅛	2	2	— ⅛
99	67¼	Cont Bak pf (8)	5	99	97	99	+ 2
87¼	67½	Con Can (3)	13	72	71½	72	— ⅛
24⅞	17⅞	Cont Diam Fib (1½g)	4	22	21⅝	21⅝	— ⅛
46	35⅛	Cont Ins (1.20a)	3	39	38⅞	39	— ⅛
4	2⅛	Cont Mot	39	2⅝	2½	2⅝	— ⅛
38⅛	28½	Cont Oil Del (⅜g)	39	30¼	29⅞	29⅞	— ⅛
46	27	Cont Stl (1½g)	1	30⅛	30⅛	30⅛	— ⅛
69	55¼	Corn Exchange (3)	1.80	67	66	66	— 1
82½	63⅜	Corn Prod (3a)	13	66½	66⅜	66⅜	— 1⅛
7⅜	4	Coty	8	5	5	5	— ⅛
35	15	Crosley Rad (½g)	16	34	33⅛	33⅛	— ⅛
80½	43⅜	Crown Cork (1g)	10	76⅞	75⅞	76⅞	— 1⅛
53⅜	46¼	Cro Cork pf ww (2¼)	4	52⅛	51⅜	52	— 1
10⅜	7¼	Crown Zeller	4	8⅛	8⅛	8⅛	— ⅛
54⅜	28	Crucible Stl	24	54	52¼	54	+ ⅛
18½	10⅛	Cuba R R pf	2.60	11¼	11	11⅛	+ ⅛
14⅞	6⅛	Cuban-Am Sug	8	10⅜	10⅛	10¼	— ⅛
109⅞	63½	Cuban-Am S pf	3.40	106	105	106	— 1⅛
24¼	14⅜	Curtis Pub	10	21	20½	21	— ⅛
110	99½	Curtis Pub pf (7)	1	109⅜	109⅜	109⅜	— ⅛
9¼	4	Curtiss-Wright	78	6⅛	6⅛	6⅛	— ⅛
21½	10½	Curtiss-Wr A	90	20	19⅛	19⅛	— ⅛
65½	43	Cutler-Ham (1a)	4	64⅜	64	64⅛	+ ⅛
		D					
18	7⅞	Davega Strs (.30a)	5	18	17⅛	18	+ ⅛
89¼	52	Deere & Co	3	73	72⅛	72⅛	— ⅛
31	27	Deere & Co pf (1.40)	4	29⅜	29⅛	29⅛	— ⅛
26¼	19½	Deisel-Wem-Gil (1a) XD	4	25⅛	24⅛	24⅛	— ⅛
52	36⅜	Del & Hud	17	47⅛	46⅜	46⅜	— ⅛
23⅛	14⅜	Del Lack & W	28	20⅛	20	20⅛	— ⅛
9⅜	4⅜	Den & Rio G W pf	1	6⅛	6⅛	6⅛	— ⅛
153	128	Detroit Ed (4a)	3	147⅜	147	147	— 2
40¼	33	Diamond Mat (1½a)	7	33⅛	33	33	— ⅛
35⅛	18	Dist Corp Seag	10	25¼	24⅛	25	+ ⅛
61½	41⅛	Dome Mines (2a)	11	57¼	57	57	+ ⅛
10⅛	8⅛	Dominion Strs	2	9⅛	9⅛	9⅛	— ⅛
79⅛	50⅛	Douglas Airc	87	74⅛	72⅛	73¼	+ ⅛
8¼	4⅜	Dunhill Int	19	6⅛	6⅛	6⅛	+ ⅛

Dow-Jones Averages

By the United Press.

New York, Sept. 14.

Stocks—	Open	High	Low	Close	Net ch.
30 industrials	167.55	167.98	166.11	166.88	—1.16
20 rails	55.69	55.77	55.15	55.46	—0.27
20 utilities	34.66	34.80	34.29	34.54	—0.41

Transactions in stocks used in averages today:

Industrials	120,000
Rails	67,100
Utilities	63,600

Commodities Price Range

	Yesterday	Prev. day	Week ago	Month ago	Year ago
Cotton, New York (Oct.)	12.04	12.15	11.31	11.76	10.31
Wheat, Chicago (Sept.)	1.12⅝	1.12⅝	1.11⅝	1.10¼	92⅞
Corn, Chicago (Sept.)	1.12⅝	1.13¼	1.12	1.07⅝	77⅛
Oats, Chicago (Sept.)	41⅝	42⅛	42⅝	42⅛	27⅛
Cattle, choice steers, Balto.	8.50	8.50	8.75	8.50	8.75
Hogs, choice, Baltimore	11.00	11.45	11.90	12.10	12.75
Lambs, choice, Baltimore	10.25	10.50	10.75	11.00	10.25
Eggs, special, New York	40.50	39.50	38.50	33.50	30
Butter, creamery, New York	36.00	36.50	35.00	36.25	26
Flour, New York	7.45	7.45	7.20	7.30	8.05
Coffee, New York	9.50	9.50	9.50	9½	8½
Raw sugar, New York	3.65	3.65	3.65	3.70	3.50
Steel, bar, Pittsburgh	1.95	1.95	1.95	1.95	1.80
Rubber, New York	16.21	16.31	16.25	16.25	11.14
Pig iron	19.50	19.50	19.50	19.50	19.50
Tin	45.25	44.50	43.50	42⅝	49.12
Copper, electrolytic	9.75	9.75	9.75	9.75	8.50
Bar gold, London ($)	34.77	34.79	34.79	34.78	34.79
Bar silver, New York	44.75	44.75	44.75	44.75	65⅜
Zinc, East St. Louis	4.85	4.85	4.85	4.80	4.60
Lead, New York	4.60	4.60	4.60	4.60	4.35

1936 High	1936 Low	Name and Dividend Rate	Sales—Add 00	High	Low	Close	Net Ch'nge
167⅜	133	du Pont de N (3.60a)	19	160⅛	159½	160⅛	— 1⅛
130	129⅜	du Pont deb (6)	2	130	129⅜	130	+ ⅛
		E					
9⅞	5½	Eastern Roll	2	8	8	8	— ⅛
178	175½	Eastman Kod (5a)	1	175½	175½	175½	— ⅛
37⅝	28⅛	Eaton Mfg (2)	1	36⅛	36	36	— ⅛
12⅝	5⅜	Eitingon Sch	26	12	11⅛	11⅛	— ⅛
7⅜	5¼	El & Mus (.24e)	1	5½	5½	5½	
44⅝	30⅝	El Auto L (2g)	32	41⅝	41⅛	41⅛	— ⅛
114	110¼	El Auto L pf (7)	10	112	112	112	
17⅝	10	El Boat	21	13⅞	13⅛	13⅛	— 1
17	6⅛	El Pow & Lt	39	15⅛	14⅞	15	— ⅛
78	29½	El P & L $6 pf	3	67	67	67	
85	32¾	El P & L pf	2	72	72	72	
49	47⅜	El Stor Bat (2)	1	48¼	48¼	48¼	— 1⅛
89½	48	Eng P S pf ww (4.40k)	1	80	80	80	
97	55	Eng P S $6 pf (4.80k)	1	84	84	84	— 1
7⅜	5¼	Equit Off B (.20g) XD	11	6⅛	6⅛	6⅛	— ⅛
18¼	11	Erie R R	12	17⅛	16⅞	17⅛	— ⅛
31⅛	16	Erie 1 pf	15	29⅛	28⅞	29⅛	— ⅛
24⅛	11⅝	Erie 2 pf	2	22⅛	22⅛	22⅛	+ ⅛
15⅛	12	Eureka Vac Cl (.80) XD	1	14⅛	14⅛	14⅛	+ ⅛
40⅛	23½	Evans Prod (1)	8	29⅛	29⅛	29⅛	— ⅛
8¼	4⅝	Exchange Buff	2	5⅝	5⅝	5⅝	
		F					
8¾	2⅝	Fairbanks Co	.30	2¾	2¾	2¾	
18⅛	8½	Fairbanks pf	.90	12⅝	12½	12⅝	+ ⅛
59⅛	34⅝	Fairbanks Mor (1a)	9	58⅛	57	58⅛	+ 1⅛
50½	31⅛	Fajardo Sug (2)	12	48⅛	47¼	48	— 1
26⅛	18⅛	Fed Lt & Trac	8	24	23⅞	23⅞	
99½	84	Fed Lt & Trac pf (6)	10	94	94	94	— 1
90	37	Fed Mng & Sm	1	42½	42½	42½	+ ⅛
12⅛	7⅛	Fed Mot (.30g)	3	9⅛	9⅛	9⅛	+ ⅛
5⅝	2⅛	Fed Wat Svc A	3	4½	4½	4½	
38⅛	20⅛	Federat D Strs (1⅛g)	3	37½	37⅛	37⅛	
49½	38	Fid P Fire Ins (1.20a)	5	42⅛	41⅜	42⅛	+ ⅛
40⅛	22⅛	Filene's Sons 1.20g	10	39⅛	39⅛	39⅛	
33⅛	24⅛	Firestone T & R (1.20)	2	27⅛	27⅛	27⅛	
48⅜	40	First Nat Strs (2½)	4	47	46⅛	46⅛	
37⅜	33⅛	Flintkote (1) XD	14	34	33⅛	33⅛	— ⅛
11⅛	3⅛	Follansbee	1	4⅛	4⅛	4⅛	
47⅛	32	Food Mach (1)	4	38⅛	38⅛	38⅛	
111⅛	107	Food Mach pf (4½)	10	107	107	107	
38⅛	24½	Foster Wheel	4	34½	34	34	— 1
39⅛	30½	Fourth Nat Inv (1.45g)	4	39⅛	38⅛	39	
77½	63	Frank Sim pf (7)	30	77⅛	77	77⅛	— ⅛
35⅛	23½	Freeport Tex (1)	13	25⅛	25⅛	25⅛	+ ⅛
115	57½	Fuller pr pf	10	64	64	64	+ ⅛
53½	31½	Fuller 2 pf	70	40	39½	39½	
		G					
7⅛	3⅛	Gabriel A	3	6¼	6	6¼	
18⅛	11⅛	Gamewell	50	14⅛	14⅛	14⅛	+ ⅛
12½	8½	Gen Am Inv	5	11	11	11	— ⅛
63	42⅛	Gen Am Trans (1⅜)	5	57	56¼	56¼	— ⅛
34⅛	21	Gen Asphalt	3	25	25	25	
15	10⅛	Gen Bak (.60a)	9	14⅛	14⅛	14⅛	
150	141	Gen Bak pf (8)	10	147⅛	147⅛	147⅛	+ 1½
11⅛	7½	Gen Bronze	4	8⅛	8⅛	8⅛	+ ⅛
17⅛	5⅜	Gen Cable	19	16⅛	16½	16½	+ ⅛
41⅛	17	Gen Cable A	3	39	38⅛	38⅛	— ⅛
59½	52½	Gen Cigar (4)	3	55⅛	55⅛	55⅛	— ⅛
48⅛	34⅛	Gen Elec (1)	65	46⅛	46⅛	46⅛	— ⅛
43⅛	33⅛	Gen Foods (1.80)	15	39⅛	39	39	— ⅛
4⅛	⅞	Gen G & El A	13	2⅛	2⅛	2⅛	
123	117	Gen Mills pf (6)	30	119⅛	119	119	
73⅛	53⅛	Gen Mot (2a)	121	67	66⅛	66⅛	— ⅛
10⅛	5⅛	Gen Out Adv	14	9⅛	9	9⅛	+ ⅛
48⅛	18⅛	Gen Out Adv A	3	48	48	48	+ ⅛
6⅛	3⅛	Gen Pub Svc	1	4⅛	4⅛	4⅛	
50	32½	Gen Ry Sig (1)	3	44	44	44	
3⅛	2	Gen Real & Ut	11	2½	2⅛	2⅛	
46	33⅛	Gen Refract (1½g)	11	45⅛	44⅛	45⅛	+ ⅛
60½	32½	Gen Stl Cast pf	30	48	48	48	
25⅛	17	Gen Thea Eq	7	24⅛	23⅛	24	+ ⅛
18⅛	13⅛	Gillette (1)	16	14⅛	14⅛	14⅛	+ ⅛
10⅛	6⅛	Gimbel Bros	7	16⅛	16⅛	16⅛	+ ⅛
112	69	Gimbel pf (3k)	1	106⅛	106⅛	106⅛	+ ⅛
55⅛	39⅛	Glidden Co (2)	10	42⅛	42	42	— 1
10⅛	6⅛	Goebel Brew (.20a)	6	7⅛	7	7	— ⅛
21⅛	12½	Gold Dust (.60)	14	13⅛	13	13	+ ⅛
25⅛	13⅛	Goodrich	46	22⅛	22⅛	22⅛	— ⅛
76¼	74	Goodrich pf new (5)	31	76⅛	75⅛	75⅛	— ⅛
31⅛	21⅛	Goodyear T & R	53	25⅛	24⅛	24⅛	— ⅛
103	87	Goody T 1 pf (4)	6	103	102	103	+ ⅛
12⅛	8½	Goth Silk H	1	10⅛	10⅛	10⅛	
96	77	Goth Silk H pf (7)	1	92½	92	92½	+ 1
4½	2	Graham-Paige	1	2⅛	2⅛	2⅛	— ⅛
11⅛	1⅜	Granby Con M	1	3⅛	3⅛	3⅛	
6⅛	3⅛	Grand Union	3	3⅛	3⅛	3⅛	
23⅛	16	Grand Un pf (⅜k)	3	18	18	18	
35⅛	24½	Granite C Stl (1)	1	27	27	27	
47	24½	Grant (W T) (1.40)	1	43	43	43	
22⅛	16	Gt Nor Ir Ore ctf (1g)	6	21½	21⅛	21⅛	+ ⅛
44	32⅛	Gt Nor Ry pf	32	41	39⅞	40⅛	— ⅛
39	31	Gt West Sug (2.40) XD	8	36	36	36	
149	141	Gt West Sug pf (7) XD	40	145½	144⅛	145½	+ 1⅛
31⅛	22	Green (H L) (1a)	13	31⅛	30⅛	31	
80⅛	48⅛	Greyhound (3.20)	10	58	54⅛	55	— ⅛
55	30½	Gulf Mob & N pf	10	51	51	51	— 1⅛
		H					
37	33	Hack W pf A (1⅛)	.30	36⅛	36	36	— ⅛
11⅛	6	Hall Print	1	10⅛	10⅛	10⅛	
21⅛	13⅛	Hamil Watch	11	20⅛	19⅛	20⅛	+ 1
44⅛	30⅛	Harb-Walker (2)	34	44⅛	43⅛	44⅛	+ ⅛
16⅛	12	Hat Corp A	8	15⅛	15⅛	15⅛	
9	4⅛	Hayes Body	5	6	5⅛	5⅛	
133	102	Hazel-Atlas Gl (5a)	2	103	102	103	
164	150	Helme pf (7)	.20	164	164	164	+ 4
35½	25⅛	Hercules Mot (1)	2	27⅛	27⅛	27⅛	— ⅛
116	84	Hercules Pow (5) EX	1	114	114	114	— ⅛
88	60½	Hershey Choc (3)	1	60½	60½	60½	— ⅛
116⅛	107	Hersh cv pf (4a)	1	107	107	107	
40	19⅛	Hiram Walk (2)	5	38⅛	38⅛	38⅛	
18⅛	18⅛	Hiram Walk pf (1)	7	18⅛	18⅛	18⅛	
44⅛	30⅛	Holland F	1	37⅛	37⅛	37⅛	
116	108	Holland F pf (5)	10	111⅛	111⅛	111⅛	+ ⅛
23½	9	Hollander (½a)	21	22⅛	22⅛	22⅛	— ⅛
37⅛	19¼	Holly Sug (2)	5	34½	34⅛	34⅛	— ⅛
44⅛	29½	Houd-Her A (2½)	1	41⅛	41⅛	41⅛	
33	22¼	Houd-Her B (1⅛a)	34	29⅛	29⅛	29⅛	— ⅛
12⅛	6⅛	Houston Oil	11	9	8⅛	9	
57⅛	48⅛	Howe Sound (3a)	26	53⅛	52	52	— 1
5⅛	3⅛	Hudson & Man	1	4⅛	4⅛	4⅛	
17⅛	8½	Hudson & M pf	1	12⅛	12⅛	12⅛	— ⅛
19⅛	13⅛	Hudson Mot	15	17	16⅛	16⅛	— ⅛
3⅛	1	Hupp Mot	23	2⅛	2⅛	2⅛	
		I					
29⅛	18⅛	Illinois Cent	27	27⅛	27¼	27½	— ⅛
54⅛	30	Ill Cent pf	2	52⅛	52	52	— 1
34⅛	25⅛	Indust Ray (1.68)	4	33	32⅛	33	
114	88⅛	Inland Stl (2¼g)	1	112	112	112	— 1½
13⅛	6⅛	Inspirat Cop	4	10⅛	10⅛	10⅛	
17⅛	11⅛	Interb Rap T	2	15	15	15	— ⅛
5⅛	2½	Intercon Rub	1	3⅛	3⅛	3⅛	
15⅛	9⅛	Interlake Ir	36	12⅛	12	12⅛	+ ⅛
3⅛	2⅛	Int Agricul	3	3⅛	3	3	
41	22⅛	Int Agr pr pf	3	25⅛	25	25	
185¼	160	Int Bus Mach (6a)	1	168¼	168¼	168¼	+ ¼
56⅛	35½	Int Cement (2)	16	55	54⅛	55	+ ⅛
90½	56⅛	Int Harvest (2½)	4	79	78⅛	78⅛	+ ⅛
5⅛	2⅛	Int Hydro-El A	15	3⅛	3⅛	3⅛	
8	4⅛	Int Mer Mar	28	6	5⅛	5⅛	
57⅛	43⅛	Int Nick Can (1.40)	74	57	56⅛	56⅛	
7⅛	3⅛	Int Pap & P A	2	5⅛	5⅛	5⅛	
3⅛	1⅛	Int Pap & P C	14	2	1⅛	2	+ ⅛
45	20½	Int Pap & P pf	23	41⅛	40⅛	41⅛	+ ⅛
44	37	Int Print Ink (1.80)	3	40⅛	39⅛	40⅛	+ ⅛
46⅛	14⅛	Int Ry C Am pf	.80	42	41	41	
67⅛	50	Int Silver pf	.70	63⅛	61⅛	63⅛	
19⅛	12⅛	Int Tel & Tel	61	12⅛	12	12⅛	
26⅛	10⅛	Interst Dept Strs	6	25⅛	24⅛	24⅛	— ⅛
101⅛	82	Int D Strs pf (7)	.30	101	100⅛	100⅛	— 1⅛
22⅛	15	Intertype (½g)	1	19⅛	19⅛	19⅛	
29⅛	24⅛	Island Crk C (2)	1	27	27	27	
		J					
117	75¼	Jones & L Stl pf	2.40	113½	112	113	— 1⅞
		K					
43⅛	39⅛	Kalam Stove (1)	4	41	40⅞	41	+ ⅛
26	13	Kan City Sou	37	22⅛	22	22	— ⅛
48⅛	19⅛	Kan City Sou pf	2	45	45	45	— ⅛
26⅛	17	Kaufmann Dept (1)	5	25⅛	25	25	— ⅛
33⅛	25	Kayser (J) (1⅛g)	3	25⅛	25⅛	25⅛	
28⅛	20	Kel-Hay Wh A	5	22⅛	21½	21⅛	— 1
25⅛	14⅛	Kelvinator (½a)	18	20⅛	20⅛	20⅛	— ⅛
101	87	Kendall pf (6a)	10	100⅛	100⅛	100⅛	+ ⅛
48⅛	28⅛	Kennecott (.85g)	56	48⅛	47⅛	48⅛	+ ⅛
22⅛	17⅛	Keystone S & W (½g)	33	21⅛	21	21⅛	+ ⅛
7⅛	3⅛	Kinney (G R)	7	5	4⅛	5	
43	30	Kinney pf	.80	40	39⅛	40	
28⅛	20	Kresge (S S) (1a)	7	27⅛	26⅛	27⅛	+ ⅛
110⅛	101⅛	Kresge (S S) pf (7)	.30	101½	101½	101½	
28	19⅛	Kroger Groc (1.60)	3	20⅛	20⅛	20⅛	+ ⅛
		L					
50⅛	32	Laclede Gas pf	10	45½	45½	45½	— 1½
26⅛	15⅛	Lambert (2)	10	19⅛	19	19⅛	+ ⅛
16⅛	12	Lee Rub & T (½)	1	12⅛	12⅛	12⅛	+ ⅛
30	15⅛	Lehigh Port C (⅛g)	4	29⅛	28⅛	28⅛	+ ⅛
119⅛	94⅛	Lehigh P C 4% pf (4) EX	.50	118	117	118	+ 2
4	2	Lehigh Val C	3	2⅛	2⅛	2⅛	
16⅛	9⅛	Lehigh V C pf	1	12⅛	12⅛	12⅛	+ ⅛
19	8⅛	Leh Val RR	42	18⅛	17⅛	17⅛	
111⅛	89	Lehman Corp (3a)	1	109	109	109	
16⅛	12	Lehn & Fink (1⅛)	2	15⅛	15⅛	15⅛	— ⅛
60⅛	37⅛	Lerner Strs (2)	1	58⅛	58⅛	58⅛	— ⅛
70½	47⅛	Libbey-O F Gl (2⅛g)	12	68⅛	67⅛	68⅛	— ⅛
11⅛	7	Libby, McN & Lib	6	9	9	9	
31⅛	25	Life Savers (1.60)	6	25⅛	25⅛	25⅛	
109	103	Ligg & My B (4a)	1	106⅛	106⅛	106⅛	
23⅛	19	Lily Tul C (1⅛)	1	20⅛	20⅛	20⅛	
39⅛	25⅛	Lima Loco	2	33⅛	33	33	
50⅛	36	Link Belt (1.20a)	2	46⅛	46⅛	46⅛	
44⅛	32⅛	Liquid Carb (1.60a)	2	41	41	41	
62⅛	43	Loew's (2a)	150	61⅛	59	59⅛	— 2½
108⅛	104⅛	Loew's pf (6½)	2	106⅛	106⅛	106⅛	+ ⅛
3⅛	2	Loft	5	2⅛	2⅛	2⅛	
45	40	Loose-Wil Bis (2)	3	40	40	40	
113	107	Loose-W B 5% pf (5)	10	113	113	113	+ 2
26⅛	21⅛	Lorillard (P) (1.30) XD	1	22⅛	22⅛	22⅛	— ⅛
51⅛	13	Louis Oil pf	.70	28⅛	28	28	— 1⅛
30	20	Louisv G&E A (1½)	2	28⅛	27⅛	27⅛	— ⅛
35	22¼	Ludlum Stl (⅜g)	3	28⅛	27⅛	27⅛	— ⅛
		M					
40⅛	27⅛	Mack Trucks (1) XD	13	38⅛	37⅛	38⅛	+ ⅛
52⅛	40½	Macy (R H) (2)	25	50⅛	49⅛	49⅛	— ⅛
14⅛	8⅛	Mad Sq Gar (.60a)	2	11⅛	11⅛	11⅛	— ⅛
49	34⅛	Magma Cop (2)	8	48	47⅛	48	— ⅛
23⅛	14⅛	Manh Ry mod gtd	1	18	17⅛	17⅛	— ⅛
6⅛	2⅛	Maracaibo Oil	1	3⅛	3⅛	3⅛	
12⅛	8⅛	Marine Midl (.40)	6	11⅛	11⅛	11⅛	— ⅛
30⅛	18⅛	Mark St Ry pr pf	.50	28	28	28	— 1
50⅛	41	Marlin-Rock (2a)	2	48⅛	48⅛	48⅛	+ ⅛
19⅛	11⅛	Marsh Field	17	16⅛	16	16⅛	— ⅛
37⅛	27⅛	Math Alkali (1½)	6	35	34⅛	34⅛	— ⅛
161	153⅛	Math Alk pf (7)	10	161	161	161	
59⅛	43⅛	May Dept Strs (2)	4	58⅛	58⅛	58⅛	— ⅛
110⅛	103	Maytag 1 pf (6)	.20	109	109	109	
53	46	Maytag pf ww (3)	1	46	46	46	
18⅛	12⅛	McCrory Strs	32	18⅛	17⅛	18⅛	
100	92	McCrory Strs pf (6)	1	98	98	98	
40⅛	39⅛	McIntyre Porc (2)	4	41⅛	41⅛	41⅛	
118⅛	85	McKeesport T (4a) XD	5	89⅛	87⅛	87⅛	— 1⅛
11⅛	8⅛	McKess & Rob	9	10	9⅛	9⅛	
46	37⅛	McKess & Rob pf (3)	10	44	43⅛	43⅛	
15⅛	11⅛	McLellan Strs	8	14⅛	14⅛	14⅛	— ⅛
19	12⅛	Mead Corp	6	16⅛	16⅛	16⅛	— ⅛
108⅛	97⅛	Mead Corp pf (4½k)	10	107	107	107	
82	55⅛	Melville Shoe (4)	1	79⅛	79⅛	79⅛	
15⅛	6⅛	Mengel	8	10	9⅛	9⅛	— ⅛
78	50	Mengel pf	2.20	77⅛	75⅛	75⅛	— 2
64⅛	40⅛	Mesta Mach (3⅛g)	11	63	62⅛	62⅛	+ ⅛
12⅛	8⅛	Miami Cop	6	9⅛	9⅛	9⅛	— ⅛
23⅛	17⅛	Mid-Cont Pet (.40g)	10	23⅛	23	23	— ⅛
49⅛	21⅛	Midland Stl (2g)	26	47⅛	45⅛	45⅛	— ⅛
121½	110	Midl Stl 1 pf (8)	.40	124⅛	124⅛	124⅛	— 1⅛
98	65	Minn-Honey (1⅛a)	4	93	92⅛	92⅛	— 1⅛
12⅛	6⅛	Minn-Mol Imp	13	7⅛	7	7	
26⅛	16⅛	Mission Corp	1	19⅛	19⅛	19⅛	— ⅛
9⅛	5⅛	Mo-Kan-T	12	8⅛	8⅛	8⅛	+ ⅛
32⅛	14½	Mo-K-T pf	13	29⅛	29⅛	29⅛	— ⅛
4	2⅛	Mo Pac	2	2⅛	2⅛	2⅛	
7⅛	3⅛	Mo Pac pf	6	6⅛	6	6	
28⅛	19⅛	Mohawk Cpt (1)	5	23⅛	23⅛	23⅛	+ ⅛
103	79	Monsanto Ch (1a)	3	97⅛	97⅛	97⅛	— ⅛
50⅛	35⅛	Montgom Ward (.60g)	72	49⅛	48⅛	48⅛	— 1
1⅛	⅛	Mother Lode	15	1	⅞	⅞	
41⅛	28⅛	Motor Prod (2a)	5	39⅛	38⅛	38⅛	— ⅛
22⅛	13⅛	Motor Wheel (1)	1	21⅛	21⅛	21⅛	— ⅛
25⅛	11⅛	Mullins Mfg B	27	24	23⅛	24	
96	70	Mullins pf (7)	9	94⅛	94⅛	94⅛	
32⅛	21	Munsingwear (2½g) XD	1	31⅛	31⅛	31⅛	+ ⅛
79⅛	44	Murphy (G C) (1.60)	2	71	70	70	— 2
22⅛	14	Murray Corp	33	20⅛	20⅛	20⅛	— ⅛
54	43	Myers & Bro (2a) XD	1	53	53	53	— ⅛
		N					
21⅛	15	Nash Mot (1)	13	16⅛	16⅛	16⅛	+ ⅛
32⅛	20½	Nash Ch & St L	.20	30	29½	29½	— ⅛
18⅛	12⅛	Nat Acme (⅛g)	14	18	17⅛	17⅛	— ⅛
15⅛	9½	Nat Aviation	1	12⅛	12⅛	12⅛	— ⅛
38⅛	30⅛	Nat Biscuit (1.60)	51	31⅛	30⅛	30⅛	— ⅛
30	21⅛	Nat Cash R (⅛)	12	25⅛	25⅛	25⅛	— ⅛
29⅛	21	Nat Diary Pr (1.20)	28	27⅛	26⅛	26⅛	— ⅛
112	107⅛	Nat Dai P pf B (7)	.10	109⅛	109⅛	109⅛	
18	10	Nat Dept Strs	21	17⅛	16⅛	17	
33⅛	25⅛	Nat Distill (2)	14	29⅛	29⅛	29⅛	+ ⅛
37⅛	28⅛	Nat Enam & Stpg (2)	1	29⅛	29⅛	29⅛	
31⅛	26⅛	Nat Lead (½a)	7	27⅛	27⅛	27⅛	— ⅛
15⅛	9⅛	Nat Pow & Lt (.60)	.20	12	11⅛	11⅛	
75	57⅛	Natl Stl (1⅛)	9	68⅛	66	68⅛	+ 1⅛
69⅛	19⅛	Nat Supply	5	57⅛	57⅛	57⅛	+ ⅛
11⅛	7⅛	Nat Tea (.60)	2	9⅛	9⅛	9⅛	— ⅛
13⅛	10⅛	Natomas (.80)	5	10⅛	10⅛	10⅛	
33⅛	32	Neisner Bros (2)	4	51⅛	51⅛	51⅛	
59⅛	41	Newberry (J J) (2.40)	3	59⅛	59⅛	59⅛	+ ⅛
15⅛	9	Newport Indust	18	15⅛	14⅛	15⅛	+ ⅛
58	32½	N Y Air Br (⅛g)	8	37⅛	37	37	— 1
46	24⅛	N Y Central	171	44⅛	43⅛	44⅛	— ⅛
46⅛	17⅛	N Y Chi & St L	6	45⅛	44⅛	45	
85⅛	36⅛	N Y Chi & St L pf	8	85⅛	84⅛	85⅛	+ 1⅛
6⅛	3⅛	N Y Dock	.20	3⅛	3⅛	3⅛	
17⅛	10⅛	N Y Dock pf	.30	12	12	12	+ 1
5⅛	3	N Y N H & H	53	4⅛	3⅛	4⅛	+ ⅛
14⅛	7⅛	N Y N H pf	57	11⅛	10⅛	11⅛	+ 1⅛
7⅛	4	N Y Ont & W	1	5⅛	5⅛	5⅛	
15⅛	9⅛	N Y Shipbldg	5	14	13⅛	13⅛	
96⅛	57	N Y Shipbldg pf (7)	.60	96⅛	95	95	+ ⅛
109¼	93⅛	N Y St $7 pf (7) XD	.10	106	106	106	+ ⅛
100	83	N Y St $6 pf (6) XD	.50	98⅛	98	98	+ 2⅛
111¼	105	Norf & W pf (4)	.30	110	109⅛	110	+ ⅛
10⅛	6⅛	No Am Aviat	19	8⅛	8	8⅛	
35½	23⅛	North Am (1) XD	56	32¼	31⅛	31⅛	— ⅛
59	52⅛	North Am pf (3) XD	2	55⅛	55⅛	55⅛	— ⅛
57	50	Northwest Tel (3)	.10	52	52	52	
		O					
17⅛	12⅛	Ohio Oil (¼g)	21	12⅛	12⅛	12	+ ⅛
54⅛	24⅛	Oliver Farm	1	39⅛	39⅛	39⅛	— ⅛
25⅛	17	Omnibus	1	19	18⅛	18⅛	— ⅛
14	8	Oppenheim Coll	1	12⅛	12⅛	12⅛	— ⅛
32⅛	24⅛	Otis Elev (.60)	1	28	27⅛	27⅛	— ⅛
136	123	Otis Elev pf (6)	1.20	133	133	133	+ 3
20⅛	12⅛	Otis Stl	.51	18	17⅛	17⅛	— ⅛
56	47	Outlet (2a)	.20	55⅛	55⅛	55⅛	— ⅛
164	128	Owens-Ill Gl (5)	3	142	140⅛	142	+ ⅛
		P					
17⅛	13	Pac Am Fish (1)	7	16⅛	16⅛	16⅛	— ⅛
9⅛	3½	Pac Coast	1.20	7⅛	7⅛	7⅛	— ⅛
17	8⅛	Pac Cst 1 pf	2.50	14⅛	13⅛	13⅛	— ⅛
9⅛	4⅛	Pac Cst 2 pf	2.50	7⅛	7⅛	7⅛	
41	30⅛	Pac G & El (1½)	7	38	37⅛	37⅛	— ⅛
58⅛	47⅛	Pac Ltg (2.40)	1	52⅛	52	52⅛	
22⅛	14⅛	Pac Mills	3	22⅛	21⅛	22	— ⅛
142	118	Pac T & T (5g)	.40	142	142	142	
18	11⅛	Pac West Oil (¼g)	1	14⅛	14⅛	14⅛	— ⅛
13⅛	8⅛	Packard Mot (¼g)	231	12⅛	12⅛	12⅛	+ ⅛
97½	67	Paraffine (2a)	1	78⅛	78⅛	78⅛	+ ⅛
12	7⅛	Param Pict	74	11	10⅛	10⅛	— ⅛
87⅛	59	Param Pict 1 pf	24	85½	83	84⅛	— 1⅛
12⅛	8½	Param Pict 2 pf	25	12	11⅛	11⅛	
28⅛	17⅛	Park & Til	3	26⅛	26	26⅛	
5⅛	2⅛	Park Utah	5	3⅛	3⅛	3⅛	
50⅛	40⅛	Parke Davis (1⅛g)	5	41⅛	41⅛	41⅛	
28⅛	23	Parker Rust-Pr (1⅛)	7	26⅛	26⅛	26⅛	— ⅛
10	4⅛	Parmelee Trans	6	5⅛	5⅛	5⅛	
11⅛	6⅛	Pathe Film	18	8⅛	8⅛	8⅛	— ⅛
17⅛	11⅛	Patino Min	4	11⅛	11⅛	11⅛	+ ⅛
2⅛	1⅛	Peerless Corp	8	2⅛	2⅛	2⅛	
73	60	Penick & Ford (3)	1	61⅛	61⅛	61⅛	
92	69	Penney (J C) (2⅛g)	5	91⅛	90⅛	91⅛	+ ⅛
6⅛	3⅛	Penn C & C	1	4⅛	4⅛	4⅛	
10⅛	4⅛	Penn-Dix Cem	1	6⅛	6⅛	6⅛	
27⅛	17	Penn Oil Sand ctf	1	20⅛	20⅛	20⅛	
40⅛	28⅛	Penn RR (1g)	31	39⅛	38⅛	38⅛	— ⅛
50⅛	30	Peoples Drug (1a)	2	45	44⅛	45	
56½	38	Peoples GL&C	8	54	52⅛	53⅛	
7⅛	4	Peoria & East	1	6	6	6	— ⅛
88	56	Pere Marq pf	2	87	85	85	— 1
25⅛	18	Pet Milk (1)	2	25	25	25	+ ⅛
18	12⅛	Petro Corp (¼g)	18	13⅛	13⅛	13⅛	+ ⅛
19⅛	10⅛	Pfeiffer Brew (1.20)	8	11⅛	11⅛	11⅛	— ⅛
40⅛	25⅛	Phelps Dodge (⅜g)	3	38⅛	38⅛	38⅛	— ⅛
12	3⅛	Phila Rap Tr	10	5⅛	5⅛	5⅛	— ⅛
13	3⅛	Phila R C & I	8	2⅛	2⅛	2⅛	
101⅛	66	Philip Morris (3)	8	89	89	89	
49⅛	38⅛	Phillips Pet (1a)	41	40⅛	40	40⅛	— ⅛
		Phillips Pet rts	414	[illegible]	[illegible]	[illegible]	
17	8	Pierce Oil pf	2	[illegible]	[illegible]	[illegible]	
2⅛	1⅛	Pierce Pet	7	1⅛	1⅛	1⅛	
37⅛	30	Pills Flour (1.60)	7	31	31	31	
41⅛	21	Pitt & W Va	1	37⅛	37⅛	37⅛	
54	35½	Pitt Coal pf	1.30	53⅛	53⅛	53⅛	
12	7½	Pitt Scr & B (¼g)	230	11⅛	11⅛	11⅛	+ ⅛
85⅛	50	Pitt Stl pf	1	77	77	77	— 2⅛
9⅛	3	Pitt United	19	7⅛	7	7	
96	58⅛	Pitt United pf	1.40	96	95	96	+ ⅛
17⅛	11⅛	Plymouth Oil (¼g)	5	16⅛	16⅛	16⅛	— ⅛
21⅛	12	Poor & Co B	31	21⅛	21	21⅛	+ ⅛
9⅛	4⅛	Porto R-Am T A	1	6	6	6	
12⅛	6⅛	Postal T & C pf	.20	10⅛	9⅛	9⅛	— 1⅛
5⅛	2⅛	Pressed Stl Car	18	3⅛	3⅛	3⅛	
36	12	Press Stl Car pf	18	32⅛	31⅛	31⅛	— 1
49	40⅛	Procter & Gam (1½a)	8	46⅛	46⅛	46⅛	
49⅛	39	Pub Svc NJ (2.40)	8	46⅛	45⅛	46⅛	
58⅛	36⅛	Pullman (1⅛)	22	57⅛	56⅛	57⅛	+ ⅛
24⅛	12	Pure Oil	42	17⅛	16⅛	16⅛	+ ⅛
118	91⅛	Pure Oil 6% pf (6)	5	95⅛	94	95⅛	+ 1⅛
133⅛	103	Pure Oil pf (8)	2	107	106⅛	107	+ 1⅛
17⅛	9⅛	Purity Bak (.40)	14	16⅛	16	16	
		R					
14⅛	9⅛	Radio	57	11⅛	10⅛	11	— ⅛
80	68⅛	Radio cv pf (3½)	5	73⅛	73⅛	73⅛	— ⅛
9⅛	5	Radio-Keith-O	36	7⅛	7⅛	7⅛	
19⅛	11	RR Sec Ill C Stk	.30	18⅛	18	18	— ⅛
38⅛	28⅛	Raybest-Man (1⅛)	1	34	34	34	— ⅛
48⅛	35½	Reading Co (2)	2	48⅛	48⅛	48⅛	— ⅛
49	39	Read 1 pf (2)	1	48⅛	48⅛	48⅛	+ ⅛
43	37	Read 2 pf (2)	1	43	43	43	+ 1
24⅛	21	Rem R pr pf (1¼)	5	22	22	22	+ ¼
23⅛	17½	Rem Rand (.80a)	.20	20⅛	20	20⅛	
99⅛	85⅛	Rem R $6 pf (6)	1	86	86	86	— ⅛
8⅛	4⅛	Reo Mot	56	5⅛	5⅛	5⅛	+ ⅛
26⅛	16⅛	Repub Stl	91	24	23⅛	23⅛	— ⅛
113	77	Rep Stl cv pf	2	111	111	111	— 1⅛
100	78⅛	Rep Stl pf A (6)	2	99⅛	99	99⅛	+ ⅛
20	10	Revere C & Br	13	19⅛	18⅛	19⅛	— ⅛
53	24⅛	Rev C & Br A	3	50⅛	48⅛	48⅛	— 2⅛
130	90	Rev C & B pf	.60	129⅛	129⅛	129⅛	
34	22½	Reynolds Met (1)	4	26⅛	26	26	— ⅛
34	25	Reynolds Sp (1) XD	1	32⅛	32⅛	32⅛	+ 1
58⅛	50	Rey Tob B (3)	.20	57	56⅛	56⅛	— ⅛
46½	32	Roan Ant Cop (.76e)	4	46⅛	46	46⅛	+ ⅛
		S					
35½	27	Safeway Strs (2)	4	29⅛	29⅛	29⅛	
114½	110½	Safe St 7% pf (7)	.10	112	112	112	
29⅛	22	St Jos Lead (.80)	19	28⅛	27½	27⅛	— 1
3⅛	1⅛	St L-San F	3	2⅛	2⅛	2⅛	— ⅛
6⅛	2⅛	St L-San F pf	8	5	5	5	— ⅛
16⅛	11	Savage Arms	1	13	13	13	— ⅛
52	37⅛	Schenley Distill (⅜g)	29	45⅛	44	44⅛	— ⅛
101⅛	97½	Schenley Dist pf (5½)	3	99⅛	99⅛	99⅛	+ ⅛
4⅛	1⅝	Schulte Ret	15	1⅝	1½	1½	+ ⅛
20⅛	7⅝	Schulte Ret pf	1	12⅛	12⅛	12⅛	+ ⅝
1⅛	⅝	Seaboard Air	17	1	1	1	+ ⅛
4⅛	2	Seab Air pf	[illegible]	2¾	2¾	2¾	
7	3½	Seagrave	2	6⅝	6	6⅛	— ⅛
88⅝	59⅝	Sears Roeb (2)	39	87	85⅝	87	
73	61⅝	Second Nat pf (2.90k)	1.30	70	69⅝	70	+ 2
20⅛	15⅝	Servel (.60)	48	26⅜	26	26⅜	+ ⅛
32	20⅝	Sharon Stl Corp	12	24⅝	24	24⅝	
8⅝	4⅝	Sharp & Dohme	3	7	7	7	
60	43⅝	Sharp & Doh pf (3½)	1	56½	56½	56½	
17⅛	11⅝	Shattuck (F G) (½)	5	17	16⅞	16⅞	
21⅛	14⅝	Shell Union	16	21⅛	20⅝	20⅞	
124	110¾	Shell Un pf (5½)	1.20	124	124	124	
14½	9⅝	Silv King Coalit (.45g) XD	2	10⅛	10⅛	10⅛	
40⅝	19⅝	Simmons (⅛g)	12	38⅝	38	38⅛	
31⅛	19⅝	Skelly Oil	7	26⅞	26	26⅝	
72	40⅝	Smith (A O)	1	54	52	54	
28⅛	21	Snider Pack	2	21⅝	21⅜	21⅝	
17	12½	Socony-Vacuum (.42g)	128	13⅝	13⅜	13⅝	
7⅛	3⅝	Sou Am G & P (.20g)	16	8⅜	8⅜	8⅜	
32½	25	Sou Cal Ed (1½)	13	30⅝	30	30⅜	
44⅝	23⅝	Sou Pac	53	43⅝	42⅝	42⅞	
24⅝	12⅝	Sou Ry	48	22⅞	22⅛	22⅛	
42⅛	19	Sou Ry pf	21	39⅝	38⅝	38⅞	
11⅝	6⅝	Spalding	12	10	9⅜	9⅝	
78	63⅝	Spald 1 pf	1.20	76	74¼	75	
9⅝	5⅝	Sparks With	24	7⅝	7⅜	7½	
22⅝	6⅝	Spear & Co	1	20⅝	20⅝	20⅝	
24⅝	15⅝	Sperry Corp (1a)	35	21⅝	20⅞	21⅛	
29⅝	13⅝	Spicer Mfg	4	22	21	22	
53⅝	44	Spicer pf A (3)	4	52	51	51⅞	+ 1
89⅝	63	Spiegel May Stern (3)	1.40	85	84	85	
18	14⅝	Std Brands (.80)	36	15⅝	15⅜	15½	
13⅝	9⅝	Std Com Tob	14	11⅝	11⅝	11⅝	
9⅝	5⅝	Std G & El	14	8⅛	8	8⅛	
24⅝	9⅝	Std G & E pf	48	23⅝	22¼	23⅜	
56⅝	24⅝	Std G & E $6 p pf	8	53⅝	53	53⅝	
63⅝	28⅝	Std G & E $7 p pf	16	60¼	58½	60	
47⅝	35	Std Oil Cal (1a)	33	37⅛	36⅝	36⅞	
40⅝	32⅝	Std Oil Ind (1a)	9	37⅝	37⅛	37⅜	
70	51⅝	Std Oil N J (1a)	26	62⅝	61⅛	61⅞	
35	24⅝	Starrett (L S) (1.40a)	3	35	35	35	+ 1
74	65	Sterl Prod (3.80)	3	71⅞	71¼	71⅞	
4⅝	2⅝	Sterl Sec A	1	3⅛	3⅛	3⅛	
12⅝	8⅝	Sterl Sec pf	5	12	12	12	
24⅝	16⅝	Stewart-Warn (½)	12	19⅝	19⅛	19⅝	
21⅝	14⅝	Stone & Web	11	19⅛	18⅝	19	
14⅝	9⅝	Studebaker	48	13⅛	12⅞	13⅛	
91	72	Sun Oil (1a)	1	78⅝	78⅝	78⅝	
124	118	Sun Oil pf (6)	.30	122	121	122	
40⅝	27	Superheater (⅛)	5	36⅛	36⅛	36⅛	
6⅝	3	Superior Oil	6	4⅛	4	4⅛	
18⅝	9⅝	Superior Stl	14	18	17⅝	18	
36	23	Sutherland Pap (1.60a) XD	2	33⅜	33⅜	33⅜	
35	20⅝	Swift & Co (1a)	10	22⅝	22⅛	22⅜	
35⅝	28⅝	Swift Int (2)	3	30⅝	30⅝	30⅝	
3⅝	1⅝	Symington	1	2⅛	2⅛	2⅛	
17⅝	8⅝	Symington A	1	16⅜	16⅜	16⅜	
		T					
8⅝	6⅝	Telautograph (.60)	1	7⅝	7⅝	7⅝	
10⅛	5⅝	Tenn Corp	1	7⅝	7⅝	7⅝	
49	28	Tex & Pac Ry	5	41⅝	40⅝	40⅝	+ 1⅛
40	28⅝	Texas Corp (1a)	28	37⅝	37	37⅝	
39⅛	32	Tex Gulf Sul (2)	8	37⅝	37⅝	37⅝	
15⅛	7½	Tex Pac C & O (¼g)	6	11⅛	11	11	
14⅝	9⅝	Tex Pac L Tr	4	9⅝	9⅝	9⅝	
44	33⅝	Thatcher (1) XD	6	37⅝	36⅝	36⅝	
62⅝	59	Thatch cv pf (3.60)	1	62⅝	62⅝	62⅝	+ 1⅛
12⅝	8½	Thermoid	4	8⅝	8⅝	8⅝	
21	23⅝	Third Nat Inv (1.15g)	8	31	30⅝	31	+ 1
32⅝	24⅝	Thompson Prod (.60g)	4	29	28⅝	28⅝	
8⅝	4⅝	Thompson-Star	2	5⅝	5⅝	5⅝	
19⅝	14⅝	Tide-Wat As (.60)	14	17	16⅝	16⅝	
106⅝	100⅝	Tide-Wat As pf (6)	1	104⅝	104⅝	104⅝	
23⅝	12½	Timk-Det Ax (1a)	44	22½	21⅝	22⅝	
72½	56	Timk Roll B (2a)	11	65⅝	64⅝	65⅝	+ 1⅛
14⅝	11	Transamerica (.40a)	7	13⅝	13⅝	13⅝	
27⅝	14⅝	Trans & West Air	1	19⅝	19⅝	19⅝	
12	7⅝	Tri-Cont Corp (¼g) XD	5	9⅝	9⅝	9⅝	
8⅝	4⅝	Truax-Traer	4	7⅝	7⅝	7⅝	
32⅝	22½	Twent Cen-Fox F	17	31	30⅝	30⅝	
41	31⅝	Twent C-Fox P pf (1½)	21	39⅝	39	39⅝	
15⅝	8⅝	Twin City R T	2	14	13⅝	13⅝	
		U					
8⅝	2⅛	Ulen & Co	2	3⅝	3⅝	3⅝	
99	74⅝	Underwood-Ell (3)	9	78⅝	78	78	
52⅝	38⅝	Un Bag & P (2)	17	46⅝	45	45⅝	
100	71⅝	Un Carbide (2.80)	10	96⅝	95⅝	96⅝	
28½	20⅝	Un Oil Cal (1)	9	22⅝	22⅝	22⅝	
149⅝	108⅝	Un Pac (6)	2	140⅝	140⅝	140⅝	
100	90⅝	Un Pac pf (4)	1	94⅝	94⅝	94⅝	
31⅝	22⅝	Un Tank Car (1.20)	3	27⅝	27⅝	27⅝	
21⅝	16⅝	Unit Air Lines	11	17	16⅝	16⅝	
32⅝	20⅝	Unit Aircr Corp	54	28⅝	27⅝	27⅝	
28⅝	24⅝	Unit Bis (1.60)	1	27⅝	27⅝	27⅝	
33⅝	22⅝	Unit-Carr Fast (2)	1	31	31	31	
8⅝	5⅝	United Corp	99	7⅝	7	7⅝	
48⅝	40⅝	United Corp pf (3)	13	47	46⅝	47	
16⅝	10⅝	Unit Drug (½g) XD	33	15⅝	14⅝	15⅝	
29⅝	15	Unit Dyewood (1)	5	23⅝	23	23⅝	
47⅝	32⅝	Unit Eng & Fdy (2)	2	47⅝	46⅝	47⅝	
85⅝	66⅝	Unit Fruit (3)	7	78⅝	78	78⅝	
19⅝	14⅝	United Gas Imp (1)	35	18⅝	17⅝	17⅝	
20	13	U S & For Sec	1	17⅝	17⅝	17⅝	
99	94½	U S & For S pf (6)	1	99	99	99	
5	2	U S Distrib	2	2⅝	2⅝	2⅝	
19⅝	14	U S Distrib pf	.40	14	14	14	
31⅝	24⅝	U S Freight (1)	4	30⅝	30	30⅝	+ 1
110⅝	80⅝	U S Gypsum (2) XD	4	100	99⅝	100	+ 1
17⅝	[illegible]	U S Hoff Mach	3	16⅝	16	16⅝	
59	31⅝	U S Indus Alco	6	34⅝	33⅝	34⅝	
9⅝	6	U S Leather	4	6⅝	6⅝	6⅝	
18⅝	15	U S Lea A	7	14	13⅝	13⅝	
56	21⅝	U S Pipe (1½)	9	53⅝	52⅝	53	
13	7⅝	U S Real & Im	9	10⅝	9⅝	10	
35	16⅝	U S Rubber	34	31⅝	30⅝	31	
80⅝	47	U S Rub 1 pf	4	74⅝	74⅝	74⅝	
96⅝	72⅝	U S Smelt R (8g)	4	77	75⅝	77	
73⅝	46⅝	U S Steel	247	71⅝	70⅝	70⅝	— 1⅛
140⅝	115⅝	U S Steel pf (4)	4	138	137⅝	138	
7⅝	5	Unit Strs A	7	6⅝	6⅝	6⅝	
84⅝	57⅝	Univ Leaf Tob (3a)	4	79⅝	79⅝	79⅝	
165	153	Univ Leaf pf (8)	.10	164	164	164	
115	50	Univ Pict 1 pf	.30	111⅝	111	111	
7	3½	Util P & Lt A	7	4⅝	4⅝	4⅝	
		V					
2⅝	1	Vadsco	38	2⅛	2	2	
50	30	Vadsco pf	.10	46⅝	46½	46½	
45	28⅝	Van Raalte (1½g)	2	41⅝	41⅝	41⅝	
27⅝	16½	Vanadium	27	24⅝	23½	24⅝	
44⅝	40	Vick Chem (2a)	3	45	45	45	
8⅝	4⅝	Va-Caro Chem	1	4⅝	4⅝	4⅝	
9⅝	4	Va Ir C & C	.10	4⅝	4⅝	4⅝	
30⅝	14	Va Ir C & C pf	.10	18	18	18	
		W					
4⅝	2⅝	Wabash Ry	1	2⅝	2⅝	2⅝	
10⅝	5	Wabash pf A	1	8	8	8	
18	9⅝	Waldorf Sys (1.20a)	1	17⅝	17⅝	17⅝	
34⅝	30	Walgreen (2)	2	33⅝	33⅝	33⅝	
118	115	Walgreen pf (6½)	.10	116	116	116	
10	5⅝	Walworth	17	8⅝	8	8	
29⅝	10⅝	Ward Bak A	3	27⅝	27½	27⅝	
4½	2⅝	Ward Bak B	1	4⅝	4⅝	4⅝	
14⅝	9⅝	Warner Pict	36	13⅝	13⅝	13⅝	
10⅝	4⅝	Warren Bros	3	8⅝	8⅝	8⅝	
29⅝	21	Warren Fdy & P (1)	2	28⅝	28	28⅝	
14	10⅝	Waukesha Mot (1) XD	1	23	23	23	
46½	33⅝	Wess O & S (½a) XD	2	40	40	40	
83½	79	Wes O & S pf (4)	1	82⅝	82⅝	82⅝	
107	91⅝	W Penn El A (7)	.20	107	107	107	
116	96	W Penn El 7% pf (7)	.70	107⅝	107	107	
102	87	W Penn El 6% pf (6)	2.70	100⅝	100	100	
123½	116½	W Penn P 7% pf (7)	.10	123½	123½	123½	+ 1
118	111⅝	W Penn P 6% pf (6)	.10	116	116	116	
12½	8½	West Mary	14	10⅝	10⅝	10⅝	
23⅝	15	West Mary 2 pf	.10	21⅝	19⅝	19⅝	
4	2	West Pac	2	2⅝	2⅝	2⅝	
9⅝	5⅝	West Pac pf	8	6⅝	6⅝	6⅝	
95	72½	West Un Tel (2g)	24	90⅝	89⅝	89½	+ 1⅛
48⅝	34⅝	Westingh Air (1)	13	43⅝	42⅝	42⅝	
147	94⅝	West El & M (2½g)	19	143⅝	140⅝	141	— 2⅛
33⅝	22⅝	Weston El In (¼g)	2	25⅝	25⅝	25⅝	
33⅝	32½	Westvaco Chl pf	12	33⅝	32⅝	33⅝	
37⅝	21⅝	Wheeling Stl	4	34⅝	34	34	
109⅝	84	Wheeling Stl pf (2k)	4	103	102⅝	102⅝	
28⅝	18⅝	White Mot	9	21⅝	21	21⅝	
17⅝	13⅝	White Rk M Sp (1.40)	2	15⅝	15½	15⅝	
24⅝	16	White Sew M pf	2	19⅝	19⅝	19⅝	
11	6⅝	Wilson & Co (½)	13	8⅝	8⅝	8⅝	
87	70	Wilson $6 pf (6)	3	78⅝	78	78	
56⅝	44⅝	Woolworth (2.40)	16	54⅝	54½	54⅝	
35½	23⅝	Worth P & M	3	31	30⅝	30⅝	
81	56	Wor P & M pf A	3	79	77⅝	77⅝	+ 2½
72	47	Wor P & M pf B	.60	79	77⅝	77⅝	
120⅝	62⅝	Wright Aero	1	69	69	69	
79	68⅝	Wrigley Jr (3a)	6.60	120⅝	111⅝	120	+ 6½
		Y					
21⅝	8⅝	Yell Trk & C	.25	19⅝	19	19⅝	
55	42⅝	Young S & W (3a)	2	51	51	51	
84⅝	41⅝	Youngst Sh & T	64	81⅝	79⅝	80⅝	+ ⅛
		Z					
39⅝	11⅝	Zenith Radio	48	38½	37⅝	37⅝	+ ⅛
9⅝	5⅝	Zonite Prod	27	7½	7⅝	7½	+ ⅛

Rates of dividends in the foregoing table are annual disbursements based on the last quarterly or semiannual declaration. Unless otherwise noted, special or extra dividends are not included. XD—Ex dividend. EX—First sales since ex dividend date or dates. XR—Ex rights. (a) Also extra or extras. (e) Paid last year. (f) Payable in stock. (g) Declared or paid so far this year. (h) Cash or stock. (k) Accumulated dividends paid or declared this year.

Steel Industry Tops '29 Mark In Employment

Institute Reports Ten Per Cent Increase in Workers.

New York, Sept. 14 (AP).—The American Iron & Steel Institute reported today current employment in the steel industry is more than 10 per cent above the 1929 level and the average wage is nearly 2 cents an hour higher than in 1929. A survey by the institute showed 514,700 employes were on the industry's pay rolls during July and hourly pay of wage-earners averaged 67.3 cents.

Work is being provided for 467,100 wage earners, or nearly 48,000 more than in 1929, when the census of manufacturers recorded 419,500, the institute said. That year the survey showed the average wage was 65.4 cents hourly.

The pay rolls of the industry in the first seven months of this year were nearly $409,000,000 or about 30 per cent more than the like period last year and 90 per cent of the total for the full year 1934.

Chicago Stocks.

(Furnished by W. B. Hibbs & Co.)

	Bid.	Asked.
Yellow Cab Taxi	[illegible]	[illegible]
Thompson	10⅜	11⅛
Wahl	5⅛	6
Butler Brothers	11⅛	1.
National Leather	1⅛	1⅝
Swift	22⅝	23
Swift International	30⅜	31
Libby McNeil & Libby	9	9½
Edison	106	108
Public Service $100 par	70	71
Public Service no par	69	71
Quaker com	124	125
Quaker pfd	143	145
Bendix	28⅜	29⅛
Borg Warner	78½	80⅝
Illinois Brick	9¼	9⅝
Great Lakes Dock & Dredge	30	31
Conso com	⅜	½
Electric Household	14	14⅛
McCord	44⅛	44½
National Gypsum	49½	51
Sangamo	60⅜	64
Cont Steel	30	32
Gen Household	13½	13⅝

OFFICE EQUIPMENT
WE SELL, BUY OR EXCHANGE
Desks, Tables, Chairs, Typewriters — Adding Machines, Check Protectors, Steel Files, Steel Cabinets
BAUM'S FURNITURE HOUSE
1416 Eye St. N.W. Phone NA. 8184

PRIVATE INDIVIDUAL
desires to dispose of A-1 first mortgage, $5,500, 6% interest payable monthly. Replies to Box 86, Post.

WE WILL BUY
Hamilton National Bank
Union Trust Company
Liberty National Bank
Security Savings & Commercial
Washington Auditorium Bonds
Swartzell, Rheem Notes
COLONY COMPANY, INC.
Washington Building Met. 2721-22-23

First Trust Loans
For Purchasing a Home or RE-FINANCING EXPIRING TRUSTS
NO COMMISSION CHARGE
NO RENEWALS REQUIRED
Terms Arranged on Easy Monthly Payments
MEMBER DISTRICT OF COLUMBIA BUILDING & LOAN LEAGUE
NATIONAL Permanent BUILDING ASSOCIATION
UNDER SUPERVISION of U. S. TREASURY
949 NINTH STREET, N.W.

MONEY TO LOAN ON REAL ESTATE
Attractive Interest Rates
Convenient Payment Plans
Our Real Estate Officers Invite You to Confer
THE WASHINGTON LOAN AND TRUST COMPANY
Member FEDERAL RESERVE SYSTEM
FEDERAL DEPOSIT INSURANCE CORP'N

Tobacco Markets.

Special Dispatch to The Post.

Baltimore, Md., Sept. 14.—Maryland—With receipts decreasing to 1,558 hogsheads, sales were 1,870 hogsheads. The market ruled active at former prices.

Ohio—Nothing doing.

Maryland—Firm leaf-nondescript, 3@4; common, 4@10; medium, 1@30; good to fine, red, 30@40. Seconds—Common, 3@7; medium, 7@15; good to fine, 15@35.

N. B.—Unsound and badly mixed packages from 2@3 lower.

Stock in Warehouses.

	Md.	Ohio	Total
Stock January 1	28,666	233	28,899
Receipts since	38,595	139	38,734
			67,633
Total	68,261	372	67,633
Delivered since	34,436	275	34,711
Stocks today	32,825	97	32,922
Sales			
This week	1,870	....	1,870
Previously	36,241	178	36,419
			67,633
Total	38,111	178	38,289

Baltimore Securities.

Baltimore, Sept. 14 (AP).—Following are the sales, high, low and closing prices of stocks and bonds traded today on the Baltimore stock Exchange:

Stocks.

Sales		High	Low	Close
130	Arundel	18¾	18¾	18¾
45	Atl Coast L Conn	35½	35	35½
15	Balt Transit	2⅛	2⅛	2⅛
102	Balt Transit pf	4⅞	4⅞	4⅞
93	Black & Decker	26⅜	26⅜	26⅜
400	East Sug Assoc	24	24	24
175	East Sug Assoc pf	37	37	37
50	Houston Oil pf vtc	17	17	17
178	New Amster Cas	13⅜	13⅜	13⅜
100	Owings M Dist	1⅜	1⅜	1⅜
1402	U S Fidel & Guar	20⅜	20⅛	20⅜

Bonds.

Sales		High	Low	Close
12000	Balt Tran Deb 4s A	31	30½	31
8500	Balt Tran Deb 5s A	36½	36	36

Dried Fruit Prices.

New York, Sept. 14 (AP).—Evaporated apples—unquoted.

PRUNES—Steady; California, 30s to 40s, 6⅝@7; Oregon, 30s to 40s, 6¼@6⅝.

APRICOTS—Steady; choice 13¼; extra choice, 14¼; fancy, 15⅛.

PEACHES—Steady; standard unquoted; choice, 9⅛@9⅝; extra choice, 9⅝@10.

RAISINS—Steady; loose Muscatels, 6⅛@6⅝; choice to fancy seeded, 6½@6⅞; seedless 5⅝@6.

FIGS—Steady; California, fancy, Black Mission, 9; Adriatic, fancy, 9½; Kadota, unquoted.

Foreign Markets.

By the Associated Press.

London.—The uncertain European outlook had a depressing influence in yesterday's stock market and an easier tone prevailed, although some support came into the market at the lower levels. Motor, armament and some copper shares sold at higher prices while kaffirs and West India issues suffered setbacks. Transatlantic and gilt-edged securities also sagged and the European bond section remained dull.

Paris.—Trading was irregular in the bourse, bank shares, industrials and rentes declining, the latter closing 35 to 40 centimes lower. International securities held steady, while Bank of France shares were quoted at 5,720 francs compared with Friday's finish at 5,885.

Liverpool.—Wheat futures closed about a penny higher, dry weather in Argentina and Australia, strength in the Winnipeg market and a good demand for all foreign wheats being influencing factors for the advance. Cotton held about steady, hedging and Bombay selling being absorbed by trade and speculative buying on reports of a good demand for cotton cloth in the New York primary market.

Foreign Exchange.

Mounting continental apprehension over the insistence of striking French workers that France assist the Leftist Spanish government against the rebels caused renewed flight of capital from gold bloc countries to London yesterday.

Brisk demand sent the pound sterling to 5.06¼ cents here and in London, the high point of the year. In New York the pound gained ⅝ of a cent to the peak level. Gold block currencies were unchanged to a little better. The French franc improved .00⅛ of a cent, largely as a result of control support, to 6.58⅞ cents. Swiss francs added .00½ of a cent at 32.60 cents and Holland guilders were even at 67.88 cents.

The dollar lost ⅛ of a cent in London to close at 5.06½ to the pound, compared with the overnight New York rate of 5.05⅞. In Paris the American unit ended at the equivalent of 6.583 cents to the franc, against the New York overnight rate of 6.584 cents.

DRINKING CUPS
Andrews PAPER COMPANY
718 13th St. N.W. Phone NA. 1974

Steel Quotations.

New York, Sept. 14 (AP).—Steel prices per 100 lbs. f. o. b. Pittsburgh: Blue annealed sheets, hot rolled, 2.10; galvanized sheets, 3.20; black sheets, hot rolled, 2.50; steel bars, 1.95.

CUT YOUR MORTGAGE COST
OUR modern mortgage Refinance Plan often means lower interest costs for property owners—with a more convenient method of handling principal payments—and a longer period in which to finish paying off your mortgage indebtedness. Ask us for the facts—no red tape or obligation.
WEAVER BROS INC REALTORS
Mortgage Loan Correspondent Metropolitan Life Insurance Company
WASHINGTON BUILDING
DISTRICT 9486

FIRST MORTGAGE FUNDS
Long or Short Term
Interest rate 5%
Let Us Solve Your Mortgage Problems
Courteous and Prompt Attention Given All Applications
E. QUINCY SMITH, Inc.
Mortgage Loan Correspondent The Penn Mutual Life Insurance Company
909 15th St. N.W.
Dist. 9057-9058

On the Air Today

One of the more promising aspects of that present-day question of more than passing interest—"To swing or not to swing"—is the frequent inquiries addressed to this desk on the whereabouts of Ray Noble and information on his return to the air.

Promising, and gratifying, because Noble cannot be termed a swing maestro by any yardstick known to pop music fans. Noble hews to the line of harmony and melody. Whatever concessions he makes to advocates of "hot music" he respects melody if nothing else.

Now comes word that the English director has returned to these shores from his home in Sussex and is in rehearsal with his American musicians. He returns soon to the rainbow room in Radio City. It is definitely understood he will be playing soon over N. B. C. nets from that point.

Incidentally, he is reported as having completed two new tunes while vacationing. They are to be published and released in the next few weeks.

Rumor has it also that Noble is being considered for a program to start about the first of the year and to run one solid year.

• • • •

So long as followers of dance music continue to go for Ray Noble and his orchestra in a big way, we seem safe from going any more overboard than we already have for "swing" and its accompanying clatter and musical headaches. Latest to join the ranks of directors diametrically opposed to swing is Peter Van Steeden, maestro of "Town Hall Tonight."

Van Steeden says dancers do not prefer swing. Definitely do not. And he backs his statement with statistics gathered by three of his orchestra units now traveling the country. Note this cheering observation:

"I asked the leaders for data just out of curiosity. From their answers I suspect that swing is on its way out—and hastily. So far, the boys have played in 33 States. They talked with the dancers. In 17 places in the East, the patrons called for orchestral offerings that retain simplicity of melody and harmonic structure. In five appearances in the South, there was only one request for 'hot licks' and one for 'sweet swing.'"

Van Steeden adds that requests for straight swing tunes as compared with simple and sweet songs ran 5 out of 12 in the West, however. He believes the fad is just taking hold in the West, whereas it is wearing on the nerves of the East.

• • • •

After missing the premiere of his own show last week, Fred Astaire takes over the starring role in the second of the series tonight, WRC, at 8:30. Eddie Moran, the original Moran of the blackface team, Moran and Mack, is to be presented in his role as the world's champion "garble talker;" Frank Sullivan has written a skit for Astaire, entitled "The Captain's Dinner on the Brooklyn Ferry," and Charles Butterworth adds the comedy background. The versatile Astaire also contributes an impersonation of tap-dancing Bill Robinson and sings "The Way You Look Tonight" and "Pick Yourself Up." That Robinson impersonation is the "Bojangles of Harlem" number from "Swing Time." Late addition to talent roster: Abbey Players, Irish dramatic troupe, in a one-act farce.

• • • •

Other highlights today:

Nancy McCord—Prima donna of last season's "May Wine" and David Putterman, cantor of a New York synagogue, guest in "Hammerstein Music Hall," WJSV, at 7.

Ramona—Paul Whiteman's singing pianist, guests with Ben Bernie, WMAL, at 8.

Good Neighbor League—Secretary Hull, on "Foreign Relations," WMAL, at 8:30. From League dinner in New York.

Robert Taylor—Co-stars with Gladys Swarthout in a sketch for the "Caravan," WJSV, at 8:30.

Premiere—"Portraits of Harmony," the weekly series starring a different dance band each week, begins tonight with Vincent Lopez, WMAL, at 9:30.

American Ballad Contest—Finals of Barbershop Quartet Competition, from Randall stadium, New York, WRC, at 9:30. Twelve groups competing to tune of "Sweet Adeline"—or perhaps "My Old Gal Sal."

J. H. H.

The Post Radio Time-Table

Tuesday, September 15. Washington. Eastern Standard Time.

	WRC 316M—950KC	WMAL 476M—630KC	WOL 229M—1,310KC	WJSV 206M—1,460KC	
6:30	Gordon	....	....	Sssh!	6:30
6:45	Hittenmark	....	....	"	6:45
7:00	" "	Morning Devotions	Art Brown	Sun Dial	7:00
7:15	" "	Dick Liebert	" "	" "	7:15
7:30	" "	Cheerio	News	" "	7:30
7:45	" "	"	Art Brown	" "	7:45
8:00	News	Wake-Up Club	Sports News	" "	8:00
8:15	Gordon	" " "	Art Brown	" "	8:15
8:30	Hittenmark	Breakfast Club	" "	" "	8:30
8:45	" "	" "	News	Jean Abbey	8:45
9:00	Mrs Wiggs	News	Art Brown	Betty and Bob	9:00
9:15	Other Wife	Sextette	Charles Rex	Cinderella	9:15
9:30	Just Plain Bill	Josh Higgins	Police Flashes	John K. Watkins	9:30
9:45	Today's Children	Rhythms	News	Church Hymns	9:45
10:00	David Harum	Neighbor Nell	Hobbies	Navy Band	10:00
10:15	Backstage Wife	Home Sweet Home	Music	" "	10:15
10:30	Mystery Chef	Honeymooners	"	Big Sister	10:30
10:45	Wife Saver	Edward MacHugh	"	Rhythmaires	10:45
11:00	On the Mall	Honeyboy	"	Bookends	11:00
11:15	Mary Marlin	Sallie Muchmore	Johnson Choir	Milky Way	11:15
11:30	Gene Arnold	Landes' Ensemble	Morning Concert	E. Deutsch's Or.	11:30
11:45	Merry Madcaps	Words and Music	" "	Phil Lampkin	11:45
	AFTERNOON PROGRAMS.				
12:00	News; Golf	CURBSTONE	Salon Music	News	12:00
12:15	D. Harding's Wife	Nat. Dem. Com.	News	Geo. Hall Orch.	12:15
12:30	Red River Days	National Farm	Music Room	Miniatures	12:30
12:45	" " "	and Home Hour	Church of the Air	Rhythms	12:45
1:00	Music Guild	" " " "	Fran and Frances	Dictators	1:00
1:15	" "	" " " "	Beth Chandler	Just for Ladies	1:15
1:30	Mary Mason	Golden Melodies	Music	Judy, Jesters	1:30
1:45	" "	" "	"	Sanford Bates	1:45
2:00	P. Young's Family	Bailey Axton	Tony Wakeman	Marg'et McCrae	2:00
2:15	Ma Perkins	Continental	Sport Page	Science Service	2:15
2:30	Vic and Sade	Varieties	"	Poetic Strings	2:30
2:45	The O'Neills	Have You Heard?	"	" "	2:45
3:00	Harvard	Carl Landt	"	Billy Mills	3:00
3:15	Tercentenary	Joan and Escorts	"	& Co.	3:15
3:30	G. O. P. Speaker	Dr. Reinhardt	"	Vitale's Band	3:30
3:45	Consumers' Prog.	To Be Announced	"	" "	3:45
4:00	Matinee Musicale	Rosh Hashanah	Today's Winners	Washington	4:00
4:15	" "	" "	" "	St. Louis	4:15
4:30	Honeymooners	The Singing Lady	" "	Baseball	4:30
4:45	Golf	Orphan Annie	" "	Game	4:45
5:00	Bulletin Board	News	Folio of Facts	" " "	5:00
5:15	Jack Armstrong	Animal Closeups	" " "	" " "	5:15
5:30	News	Tea Time	" " "	" " "	5:30
5:45	Chasin' Blues	Lowell Thomas	" " "	Renfrew	5:45
	EVENING PROGRAMS.				
6:00	Amos 'n' Andy	Easy Aces	Tony Wakeman	News, Rhythms	6:00
6:15	V. of Experience	Word Man	Music; News	Arch McDonald	6:15
6:30	Sports Review	Radio Joe	Editorial	Lee Wiley	6:30
6:45	John Herrick	Vivian Chilsa	Music	Boake Carter	6:45
7:00	Leo Reisman's	"Bishop and the	Five-Star Final	Music Hall	7:00
7:15	Orchestra	Gargoyle"	News Spotlight	" "	7:15
7:30	Lady Esther	Edgar A. Guest	Street Forum	Ken Murray	7:30
7:45	Serenade	in Welcome Valley	True Detective	" "	7:45
8:00	Vox Pop	Ben Bernie and	Music	Waring's	8:00
8:15	" "	all the Lads	Chr. Wit. League	Pennsylvanians	8:15
8:30	Fred Astaire	Good Neighbor	Music	Caravan	8:30
8:45	" "	League Dinner	Margot and Earl	" "	8:45
9:00	" " "	Hildegarde	Music	"	9:00
9:15	" " "	"	Kay and Buddy	"	9:15
9:30	Quartet Contest	Portraits of	Concert	March of Time	9:30
9:45	Dem. Speaker	Harmony	"	Happy Days	9:45
10:00	News	Postilion	Northern Dramatic	Wm. Hard	10:00
10:15	Rodrigo's Orch.	Board of Trade	Company	Grid Interview	10:15
10:30	Henderson Orch.	Lotus Orchestra	Dance Music	Freeman's	10:30
10:45	" "	" "	News	Orchestra	10:45
11:00	News	Shander	Varieties With	G. Givot and	11:00
11:15	Bring's Orch.	Slumber Hour	Art Brown	Radio Circus	11:15
11:30	Midnite Frolics	" "	Music	News	11:30
11:45	" "	" "	"	Dailey Orch.	11:45
12:00	Sign Off	Night Watchman (To 2 a. m.)	Dance Parade (Until 1 a. m.)	Sleepy Time (To 1 a. m.)	12:00

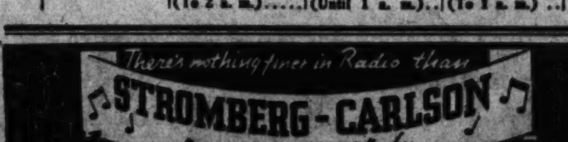

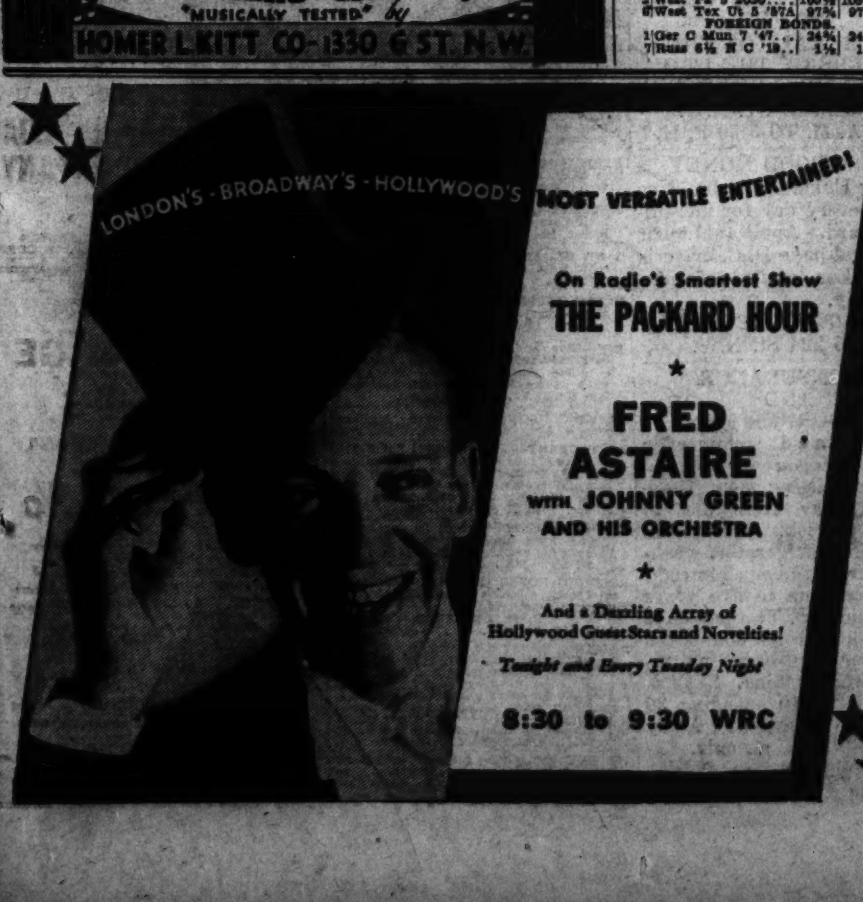

30-Year Issue Of Bethlehem Bonds Planned

Underwriters today announced a $55,000,000 issue of Bethlehem Steel Corporation consolidated mortgage 30-year sinking fund 3¾ per cent bonds to be dated October 1, 1936.

These bonds, identified as series E, and due October 1, 1966, are priced a 98½ per cen and accrued interest to date of delivery, and to yield over 3.83 per cent to maturity.

Underwriters listed as announcing the offering are:

Kuhn, Loeb & Co., Edward B. Smith & Co., Mellon Securities Corporation, Brown Harriman & Co., The First Boston Corporation, J. and W. Seligman & Co., G. M. P. Murphy & Co.

Details as to terms of the offering may be had from any of the underwriters listed, or from Kuhn Loeb & Co., and Edward B. Smith & Co., as representatives of the several underwriters.

Curb Bonds

By the Associated Press.

Sales in $1,000.		High	Low	Close
	DOMESTIC BONDS.			
	A			
42	Ala Pow 4½ '67	89⅝	89	89
8	Am G & E 5 2028	108	108	108
31	Am P&L 6 2016	101¼	100⅝	100⅝
9	Appal El Pw 5 '56	106⅛	106⅛	106⅛
19	As Elec 4½ '53	61⅝	60⅝	61
7	As G&E 5 '50	50⅛	50¼	50½
7	As G & E 5 '68	49⅞	49⅝	49⅝
1	As G & E 4½ '49C	48	48	48
	B			
9	Baldw L 6 '38 xw	111	110	110
75	Baldw L 6 '38xw stp	110⅝	109½	109⅝
17	Birm El 4½ '68	96⅝	96⅝	96⅝
	C			
12	Can Pac 6 '42	111⅝	111¼	111⅝
6	Caro P & L 5 '56	104⅝	104	104
7	Cen Il PS 4½ '67F	102⅛	102⅛	102⅛
8	Cen P & L 5 '56	95⅝	95⅝	95½
10	Cen St El 5½ '54	71⅝	71⅛	71⅛
18	Cen St El 5 '48	70	69⅝	69⅝
10	Cen St P&L 5½ '53	74⅝	74	74
103	Cities Ser 5 '50	77⅝	76⅝	77⅛
11	Cit S P & L 5½ '49	77	76⅝	76⅝
4	Cit S Pow 5½ '52	76	76	76
10	†Comw'l Ed 4 '81 F	107⅛	107⅛	107⅛
6	Commun P&L 5 '57	77⅛	77⅛	77⅛
5	Con Gas Ut 6 '43	94½	94½	94½
31	Cont G&E 5 58 A	94⅝	94⅜	94⅜
	D			
15	Det C Gas 5 50 B	106⅛	106⅛	106⅛
	E			
31	Elec P&L 5 2030	89½	88⅝	89½
37	Emp O & R 5½ '42	88¼	88	88¼
	F			
9	Fed Water 5½ '54	92	92	92
33	Fla P&L 5 '54	98⅜	98	98
	G			
14	Gatin P 5 '56	102	101⅝	101⅝
5	Gen Pub Ut 6½ '56	94⅛	94	94½
3	Gen W Wk 5 '43 A	94	94	94
45	Geo Pow 5 '67	103⅝	102⅝	103¼
8	Glen Ald Coal 4 '65	89	88⅝	89
	H			
5	Hall Pr 5 '47 A stp	96⅝	96⅝	96⅝
	I			
14	Ill Pow & L 5 '56C	102⅝	102⅝	102⅝
11	Ill Pow&L 6 '53	105⅜	105⅛	105⅜
6	Ind Svc 5 '50	76⅝	76⅛	76⅝
7	Ind P&L 5 '57 A	105⅝	105⅛	105⅝
7	†In Sec Am 5 '47	99⅝	99⅛	99⅝
7	Inters Pow 6 '52	63½	62⅝	62⅝
20	Inters Pow 5 '57	74⅝	74	74
	J			
11	Jer CenP&L4½ '61C	106⅛	105⅞	106⅛
	K			
15	Ky Util 5 '69 I	99⅛	99	99
1	Ky Util 5 '61 H	100⅛	100⅛	100⅛
2	Kop Gas & C 5 '47	103⅝	103⅝	103⅝
	L			
2	Lehigh PS 6 2026 A	111⅛	111	111
2	Lou P&L 5 '57	106	106	106
	M			
1	Minn P&L 4½ '78	103	103	103
1	Miss Pow 5 '55	93⅛	93⅛	93⅛
	N			
4	Nat P&L 5 2030B	96¼	96¼	96¼
4	Nat Pub S 5 '78ctf	34	34	34
30	Nevada Cal E 5 '56	99⅝	99	99⅛
23	N Eng G&E 5 '50	75⅝	75	75⅛
8	N Eng G&E 5 '47	76⅛	76	76⅛
16	N Eng Pow 5½ '54	100	99⅝	99⅝
11	N Eng Pow 5 '48	97⅛	97⅛	97⅛
3	NY Pow&Lt4½ '67	107¼	107¼	107¼
17	NY St E&G 4½ '80	103⅛	103⅛	103⅛
	O			
15	Okla G&E 5 '50	105⅛	105⅛	105⅛
	P			
26	Pac P&L 5 '55	91⅝	91¼	91½
7	Pen Cen P&L4½ '77	105⅛	105⅛	105⅛
12	Pen-Oh Ed 5½ '59	103⅝	103⅛	103⅛
9	Peo Gas L&C 4 '81B	98	98	98
24	Peop L&P 5 '79	23	22¼	22¼
2	†PubS N Ill 4½ '81F	103½	103⅛	103½
12	Pug Sd P&L 5½ '49	95⅝	95⅛	95⅝
11	PugSd P&L4½ '50D	87⅛	87	87⅛
13	S E P&L 6 2025 A	107	106⅝	107
3	†So Cal Ed 3¾ '60	106⅝	106⅝	106⅝
2	South Nat G 6 '44	103⅛	103⅛	103⅛
2	Stand G&E 6 '35cvt	85⅛	85⅛	85⅛
2	Stand G&E 6 '51	84⅛	84⅛	84⅛
15	Stand G&E 5 '66	84⅛	84⅛	84⅛
7	Stand P&L 6 '57	82⅛	81⅝	81⅝
13	Tex El S 5 '60	105⅝	105⅝	105⅝
12	Tex P&L 5 '56	106⅝	106⅛	106⅛
20	Twin CRT 5½ '52A	88	87⅛	87⅛
11	Un L&Ry 5½ '52	94⅝	94½	94½
26	Virg P S 5½ '46 A	102⅝	101¾	102⅝
16	W Newsp Un 6 '44	77⅞	74½	77⅞
2	West Pa 5 2030	105⅛	105	105
6	West Tex Ut 5 '57A	97⅝	97⅛	97⅛
	FOREIGN BONDS.			
1	Ger C Mun 7 '47	24⅝	24⅝	24⅝
7	†Russ 6½ N C '19	1⅛	1⅛	1⅛

New York Curb Exchange Stock Transactions Yesterday

By the Associated Press.

Sales in hundreds		High	Low	Close
	A			
1	†Aero Sup Mfg B	3⅛	3⅛	3⅛
2	†Air Invest	2⅝	2⅝	2⅝
1	Air Inv war	⅝	⅝	⅝
.25	Ala Gt Sou (1½g)	66½	66½	66½
2	†Allen Ind (1a)	25⅛	25	25
7	Alum Co Am	135	132¼	133½
.30	Alum Co pf (6)XD	118⅝	118⅛	118⅛
1	Alum Ltd	57	56	56
1	Am Capital B	1⅛	1⅛	1⅛
1	ACP&LAnWW(3⅜h)	47⅛	46⅝	46⅝
2	†Am CitP&LB (.30g)	6⅝	6⅝	6⅝
25	Am Cyan B(.60)XD	34⅞	33⅞	33⅞
9	Am Gas&El (1.40)	43⅝	43⅛	43⅝
.75	Am G&E pf (6)	111¼	111	111¼
5	†Am Gen	9⅛	9⅛	9⅛
.25	Am Mfg	38⅝	38⅝	38⅝
12	†Am Maracaibo	1	[illegible]	[illegible]
1	Am Meter	26	26	26
51	Am Sup Power	2⅞	2⅝	2⅝
2	Am Sup P 1 pf (6)	94	94	94
5	Am Sup P pf	43⅛	41⅛	41⅛
2	†Ang Wupp (.20)	5⅞	5⅞	5⅞
.50	Appal El P pf (7)	110¼	110¼	110¼
2	†Arctur Rad Tube	1⅝	1⅝	1⅝
3	Ark Nat Gas	5	4⅞	5
31	Ark Nat Gas A	5	4⅞	5
5	Ark Nat Gas pf	9⅞	9½	9½
3	†Art Met Wks(.60)	13	12⅞	13
7	†As G & El A	2	1⅞	2
2	As G & El pf	11⅛	11⅛	11⅛
.50	As Invest (1½a)	46⅛	46⅛	46⅛
1	All Cat Fish	10⅛	10⅛	10⅛
6	Atlas Corp (.80)	13⅞	13⅝	13⅞
11	Atlas Corp war	3⅛	3	3⅛
5	Atlas Ply (½g)	14⅛	14	14⅛
18	†Austin Sil Mng	1⅛	1⅛	1⅛
7	†Automat Prod	9⅝	9⅝	9⅝
4	†Auto V Mach (¼a)	7⅝	7⅛	7⅝
	B			
.50	Babcock &Wil(.85g)	89	88	88
18	Baldwin Bond rts	[illegible]	⅝	⅝
1	†Bellanca Aire	2⅛	2⅛	2⅛
23	†Berkey & Gay F	2⅛	2	2
2	†Berkey & GayFwar	[illegible]	[illegible]	[illegible]
1	†Black & Decker	27	27	27
1	Bliss E W	19⅞	19⅞	19⅞
3	†Blue Rid cvpf(3h)	44	43½	44
3	†Blumenthal (S)	23	22½	23
.10	Bohack 1st pf	55	55	55
5	Bohack	9⅝	9⅜	9⅜
.50	Borne Scrym (1¼g)	16	16	16
.10	Bo El H 7 pclstpf	7⅛	7⅛	7⅛
3	Bower R Bear(1½g)	27⅞	27½	27⅞
1	Bras T&L (.30g)	12⅞	12⅞	12⅞
13	†Bridgpt Mach	19⅜	18⅞	19¼
.60	Bridgpt Mach pf (7)	108	108	108
9	Brill A	5⅜	5⅛	5⅜
1	Brill B	2⅜	2⅜	2⅜
6	Brill pf	47⅛	47	47
3	†Brillo M (.60) XD	11⅛	11	11
.50	Buckeye P L (3)	44¼	44¼	44¼
.50	Bunk Hill & S (2a)	80	80	80
5	Butler Bros	12⅛	11⅞	11⅞
	C			
1	Cab & Wire A	1	1	1
2	†Cab El Prod vtc	[illegible]	[illegible]	[illegible]
1	Calamba S (1.60a)	29¼	29¼	29¼
2	Can Ind Alc A	6⅝	6⅝	6⅝
1	Can Ind Alc B	5⅛	5⅛	5⅛
1	Can Marc Wire	1⅛	1⅛	1⅛
2	Carib Syn	2⅛	2⅛	2⅛
21	Carrier Corp	17⅝	17	17⅝
2	†Casco Prod	18⅛	18⅛	18⅛
1	Castle (A M) (3)	53	53	53
12	†Catalin Am	9½	9¼	9⅜
1.25	Celanese pf (7)	113	112¾	113
2	Cen & Sw Ut	2⅜	2⅜	2⅜
1	Cen Hud G&E (.80)	16⅝	16⅝	16⅝
13	Cen St El	2⅛	2	2
2.50	Cen St E 7 pf	50⅛	50	50
.25	Cen St E cv pf n	20⅛	20⅛	20⅛
3	†Centrif Pl (.40)	4⅝	4⅝	4⅝
2.50	Chi Flex Shaft (2a)	53	52⅝	53
1	Chi R & M (1½a)	27⅞	27⅞	27⅞
7	Chief Cons	[illegible]	[illegible]	[illegible]
5.75	Childs pf	56	53½	56
52	Cities Service	4⅛	4	4⅛
5	Cit Serv pf	58⅛	58	58⅛
.50	Cit Svc P 7 pf	68	68	68
4	City Auto Stps (.60)	15⅞	15⅝	15⅞
2	Cleve El Ill (2)	50¼	50	50
2	†Cleve Tract	9⅝	9¼	9⅝
2.25	Clinchfield Coal	2⅛	2⅛	2⅛
1	†Colon Oil xw	⅝	⅝	⅝
.75	Col G&E pf (5)	104⅛	104⅛	104⅛
21	Colum O & G	3¼	3	3
1	†Comwlth Distrib	1½	1⅛	1⅛
2	†Comwlth Edis (4)	108	106½	106½
20	Comwith & S war	[illegible]	[illegible]	[illegible]
.50	Comm P&Lt 1 pf	39½	39½	39½
8	†Cons Airc	19	18⅝	19
5	Cons Cop Min	4¼	4⅛	4⅛
1	†C G&E B (3.60)XD	92	92	92
.50	Cons M & S (½g)	58¼	58	58¼
1	†Cons Ret Strs	7⅛	7½	7½
1	†Cons Royalty (.20)	2⅛	2⅛	2⅛
52.50	Cont R & S Pdy	15⅛	14	15
19	†Cooper-Bess	23⅝	23	23⅝
1	†Coop-Bess pf	50⅛	50½	50½
8	†Cord Corp	4⅝	4⅛	4⅝
2	†Corroon & Rey	5⅜	5⅜	5⅜
1	†Cosden Oil Me	2⅛	2⅛	2⅛
7	Crane Co	37⅛	36⅝	36⅝
5	Creole Pet (¼g)	24	23⅞	23⅞
1	Crocker Wh	11⅛	11⅛	11⅛
15	†Croft Brewing	[illegible]	⅝	[illegible]
56	†Crown C Pet	2	1⅞	2
1	Cuban Tob	7⅝	7⅝	7⅝
1	†Cuneo Press (2)	47	47	47
5	†Cusi Mex	⅝	[illegible]	[illegible]
	D			
3	Darby Pet (½)	10⅛	10¼	10¼
3	†Darby Oil	3⅝	3⅝	3⅝
1	†Detroit G&Mfg (1)	17⅝	17⅝	17⅝
2	†DeG&Mpf ww(1.20)	20⅛	19⅝	19⅝
2	†DetroitP Prod(¼a)	10	9⅝	9⅝
1	†De Stl Prod (¼g)	36⅛	36⅛	36⅛
2.25	Diamond Shoe(1¼g)	29⅛	28	28
4	Dictograph (.15g)	19⅛	19⅛	19⅛
1	†Doeh D C(½g)XD	34	34	34
10	Dow Chem (3.40)	117	117	117
2	†Driver-Harris (¾g)	27⅛	27⅜	27⅜
.30	Driver Harris pf(7)	110	110	110
1	Duval Tex	6⅝	6⅝	6⅝
	E			
3	Eagle PichLead(.20g)	12⅝	12½	12½
5	East Gas & F	6½	6⅛	6½
1	East G&F 6 pf (6)	62½	62	62
.25	East G&F pr pf(4½)	73	73	73
2	Eas Sta Corp	2⅛	2⅛	2⅛
3	†Easy WashMB(¼a)	14⅝	14¼	14¼
1	†Edis Br Strs (1.60)	59	59	59
3	†Eisler Elec	3	3	3
169	El Bond & Sh	23¼	22⅝	23¼
18	El Bond & Sh pf(6)	82⅛	81⅝	82
3	El PowAsA(.10g)XD	8⅞	8⅝	8⅝
.75	El P&L 2nd pf A	56⅛	56⅛	56⅛
1	†Elect Share	6	6	6
4	Emp Dist Elec pf	62	61⅝	62
1.50	Emp G&F 7 pf	63	62	62
9	Emsco D & Equip(1)	20	19⅝	19⅝
3	†Equity Corp	2	1⅝	1⅝
7	Europ El deb rts	[illegible]	[illegible]	[illegible]
7	Evans Wallo	[illegible]	[illegible]	[illegible]
3.50	Evans Wallo pf	11⅝	10	11⅝
3	†Ex-cello A&T(.15g)	18⅛	18⅛	18⅛
	F			
2	†Fairchild Av	4⅝	4⅝	4⅝
2	†Falstaff Brew	9⅝	9⅝	9⅝
1	†Fanny Far (¼g)	17⅝	17⅝	17⅝
3	Fedders Mfg (1½)	34⅝	34⅛	34⅝
1	Fiat rcts (.935g)	21⅛	21⅛	21⅛
1	†Fidelio Brew	[illegible]	[illegible]	[illegible]
.20	Fire As Phil (2)	78⅝	78⅝	78⅝
.30	Fst Nat St 1 pf (7)	112	112	112
3	Fisk Rub	7⅝	7⅝	7⅝
2	Fla P&L 7 pf	50	49⅛	50
12	Ford M Can A (¾g)	22½	22⅛	22⅛
4	Ford Mot Ltd(.181g)	8¼	8¼	8¼
2	†FroedG cv pf(1.20)	18	17⅝	17⅝
	G			
3	Gen Firepfg (.40)	19⅝	19¼	19¼
7	Gen Invest	1⅛	1⅛	1⅛
1	Gen Rayon A	1⅜	1⅜	1⅜
5	†Gen Tel (¼g)	18⅛	18⅝	18⅝
34	Gen T & Rub new	16¼	15	15⅛
1	Glen Alden (1)	16⅝	16⅝	16⅝
2	Gorh Inc A	4½	4½	4½
16	†Grand Nat Films	4⅛	4⅛	4⅛
1	Gray Tel P S (1)	21¼	21¼	12¼
.10	Gt A&P nv (6a)	116	116	116
1	Guard Inv	[illegible]	[illegible]	[illegible]
14	Gulf Oil (¾g)	96¼	94½	95¼
	H			
1	Hall Lamp (.20g)	6	6	6
1	†Harvard Brew	4⅛	4⅛	4⅛
3	†Hazletine (2g)	17⅝	16½	17⅝
3	†Hecla Min (.80)	13⅝	13¼	13½
1	†Horn & Hard(1.60a)	36⅝	36⅝	36⅝
5	†Hud Bay M&S (1)	23⅝	23⅛	23½
4	Humble Oil (1a)	65	64	64
5	†Hygrade Fd	3⅝	3⅝	3⅝
	I			
2.50	Ill P & L $6 pf	56⅝	56¼	56¼
5	Imp Oil Can (½a)	20⅝	20½	20⅝
1	Imp Tb Brit(1.101g)	41¾	41¾	41¾
.20	Ind Sec 6 pf	33¼	33	33
1	Indus Finan vtc	1½	1½	1½
.30	Ins Co N Am (2a)	74⅝	74⅝	74⅝
5	Int Hyd-El pf	12½	12⅛	12½
.50	Int Met Ind A	9¼	9¼	9¼
11	†Int Mining (.45g)	11	11	11
2	Int Mining war	3⅝	3⅝	3⅝
14	Internat Pet (1½a)	35	34½	34½
1	†Inter Prod	4⅝	4⅝	4⅝

Sales in hundreds.		High	Low	Close
2	Inter Util B	1⅛	1⅛	1⅛
3	†Inter Vitamin(.40a)	6⅛	6⅛	6⅛
.30	Inters Pw Del pf	22½	22½	22½
7	Inv Roy (.045g)XD	½	½	½
.50	Iron Firem vtc (1)	25⅞	25⅞	25⅞
1	†Irving Air Ch(1)XD	17¼	17¼	17¼
	J			
.25	J C P&L 5½ pf(5½)	85½	85½	85½
1	†Jonas & Naum	4⅞	4⅞	4⅞
3	Jones & Lau Stl	38¼	38	38
	K			
7	Kan Cit PS vtc pf A	5	4⅞	4⅞
1	†Ken Rad T	14⅝	14⅝	14⅝
2	†Kingstn Prod(.10s)	4⅝	4⅝	4⅝
9	Kirby Pet (.20s)	4⅝	4½	4½
1	†Kleinert (.20a)	10½	10½	10½
14	†Krueger Brew (1)	24⅝	24	24⅝
	L			
5	Lake Shore M (4)	36	35⅝	36
2	Lakey Fdy & M	5⅜	5⅜	5⅜
3	Lehigh C & N (.30)	9	8⅞	9
2	†Leonard Oil	[illegible]	¾	¾
3	†Lion Oil	14	13⅝	14
3	Lit Bros	5	4⅞	5
6	†Lockheed Aire	9⅝	9¼	9⅝
15	Lone Star Gas(.40g)	13⅜	13⅛	13⅜
101	Long Is Lt	5⅜	4⅞	5⅜
.10	Long Is L pf (7) XD	93	93	93
6	†Louis L&E (.40)	12⅞	12⅜	12⅞
	M			
2	†McCord Rad B	11⅛	11	11
.30	†Mangel pf	75	75	75
11	Marion St Shov	14⅝	13⅞	14⅝
.30	Masonite (2a)	87	87	87
3	Mass Util Asso	3	2⅞	2⅞
2	Massey Harris	4	4	4
1	Masted Elec (.60)	14⅝	14⅝	14⅝
.50	†Mayflower As (3a)	53¼	53¼	53¼
8	†Memph NGas(.20s)	5⅝	5⅝	5⅝
4	†Merritt-C & S	6⅝	6⅝	6⅝
.50	Metro Edis $6 pf (6)	101¼	101	101
68	Mich Bumper	2⅞	2⅝	2⅞
1	Michigan Sug	1⅛	1⅛	1⅛
3	Mid St Pet A vtc	3⅜	3⅛	3⅛
5	Mid St Pet B vtc	[illegible]	⅞	[illegible]
1	Midland Stl (2)	24¾	24¾	24¾
.50	Midvale (2g)	65	65	65
3	Mock J Voch new	15½	15	15½
.50	Mohawk-Hud 2 pf	84	84	84
5	†Molybdenum	8⅝	7⅞	7⅞
1	†Monroe Ln A (.32)	4	4	4
.20	Montg Ward A (7)	149	149	149
2	Mount Prod (.60)	5⅝	5⅝	5⅝
25	†Mueller Brass (.80)	40	39½	39⅝
	N			
2	Nash Sprs (⅜g)	22	20	20
1	†Nat Auto F vtc(1a)	35	35	35
2	Nat Baking	7⅞	7⅝	7⅝
17	†Nat Bellas Hess	2⅛	2	2⅛
1	Nat Container (2)	21⅛	21⅛	21⅛
3	Nat Fuel G (1)	20½	20	20
2	†Nat Gypsum A	50⅛	50⅛	50⅛
1	Nat Leather	1¼	1¼	1¼
4	Nat P & L pf (6)	88½	88	88
2	Nat Refin	8	8	8
2	†Nat Rub Mch	4⅞	4⅝	4⅝
5	Nat Trans (.40g)	12	11⅞	11⅞
7	†Nat Un Rad	1¼	1¼	1¼
3	†Nehi Corp	16	15⅝	16
1	†Nelson (H) (¼g)	13⅛	13⅛	13⅛
1	Nestle Le Mur A	1⅞	1⅞	1⅞
.10	New Eng T & T (6)	130	130	130
2	N J Zinc (2a)	78½	78	78½
1	N Mex & Ariz	2½	2½	2½
.50	†NY & Hon Ros(1a)	26	26	26
1	N Y Auction	4⅝	4⅝	4⅝
2	†N Y Shipbd Fd	10⅝	10⅜	10⅜
18	Niag Hud Pow	15⅝	15½	15½
1	Niag Hud A war	¼	¼	¼
2	Niag Sh Md B(.10g)	13⅜	13⅛	13⅛
7	Niles-Bem-P (½g)	42⅞	41½	42⅞
1	†Nipissing Mns(½g)	2½	2½	2½
3	†Noma Elec (.40g)	7⅛	7⅛	7⅛
.20	Nor Ind PS 6 pf (3)	83	83	83
6	Nor St P A	36⅞	35½	35½
1	†No West Eng (¼g)	29⅝	29⅝	29⅝
2	†Novadel-Ag (2)	35½	35	35½
	O			
1	Ohio Pow pf (6)	111½	111½	111½
1	†Oilstocks (.40a)	14	14	14
2	†Okla Nat Gas	10⅞	10⅞	10⅞
1.50	†Okla Nat Gas pf	30½	30¼	30¼
12	†Oldetyme Dist	6⅝	6¼	6¼
1	Outbrd Mot A	16⅞	16⅞	16⅞
1	Outbrd Mot B	1⅜	1⅜	1⅜
	P			
3	†Pac Eastern	4⅝	4⅝	4⅝
4	Pac G&E 1 pf(1½)	31⅛	31⅛	31⅛
1	Pac Lighting pf (6)	107¾	107¾	107¾
3	†Pac Pub Svc	7⅛	7⅛	7⅛
4	†Pan-Am Air (¾g)	58⅝	57⅞	57⅞
22	†Pantepec Oil	5¼	5	5
.10	Penin Tele pf (7)	111	111	111
21	Pennroad	5⅛	5	5
.10	Pa P&L 6 pf (6)XD	108	108	108
.30	Pa P&L 7 pf (7)XD	109½	110	110
.30	Pepperell (6)	91½	91¼	91½
1	†Phillips Pkg	11⅝	11⅝	11⅝
8	PieBakeries v(.45g)	16⅝	16	16¼
1	†Pierce Gov(.15g)	13	13	13
4	Pines Winterfront	5¼	5	5
2	†Pioneer Gold (.80)	7⅞	7⅞	7⅞
6	Pitney-Bowes (.40)	8⅛	8	8
.30	Pitts Lake E (2½a)	89	89	89
6	Pitts Pl Gl (4g)	131¾	130	131¾
1	†Pleas Val Wine	1⅝	1⅝	1⅝
1	†Plough (1.20) XD	18	18	18
6	†Potrero Sugar	5⅝	5½	5⅝
4	Powdrell &Alex(.60)	9⅝	9⅝	9⅝
1	†Pratt & Lam(1½g)	32	32	32
10	Premier Gld(.12)XD	3½	3⅜	3⅜
21	Prod Roy	[illegible]	[illegible]	[illegible]
1	†Propper McCall	⅝	⅝	⅝
2	Prosperity B	14⅝	14⅝	14⅝
2.50	Pub Svc Ind$7prpf	60	59	60
.10	Pub SvcOkla6prL(6)	101	101	101
1.10	Pub Svc Ind $6 pf	26	25	25⅝
.10	Pub SvcOkla7prL(7)	105½	105½	105½
.50	Pug Sd P $5pf(1¼k)	88⅝	88	88
1	Pug Sd P 6 pf	46⅝	46¼	46¼
	Q			
.75	Quebec Pow (1)	21¼	21	21¼
	R			
1	†Rainbow Lum A	½	½	½
4	Raytheon Mfg vtc	8	8	8
3	†Red Bank Oil	11	11	11
4	†Reed RollerB(.80a)	31	31	31
2	†Reiter-Foster	⅝	[illegible]	[illegible]
1	Reybarn Inc (¼g)	5⅝	5⅝	5⅝
1	Reynolds Inv	2⅛	2⅛	2⅛
2	Rich Oil pf	⅝	⅝	⅝
6	Richmond Rad	4⅝	4¼	4¼
7	†Root Pet (¼g)	16	15⅝	15⅞
4	†Royal Type	74¼	73½	73½
1	†Russeks F Ave (1)	24½	24½	24½
5	†Rustless I &S	5⅝	5⅝	5⅝
1	Ryan Cons	3¼	3¼	3¼
	S			
4	St Regis Pap	4⅞	4¾	4¾
1	Salt Cr Prod (.80)	7	7	7
1	†Schiff Co (3)	34⅝	34⅝	34⅝
2	Scovill Mfg (1½g)	44	43½	43½
.25	Scra S B W S $6 pf	67½	67½	67½
1	†Seeman Br (2½a)	44½	44½	44½
9	Segal Lock	3⅛	3⅛	3⅛
2.50	Selby Shoe (2)	34¼	34	34
9	†Selected Indus	3⅛	3⅛	3⅛
4.50	†Sel I (al ctf) (5½)	94	92	93
1	†Sel Ind pr pf (5½)	95	92¾	92¾
1	†Seton Leather	13	13	13
19	†Shattuck Denn	7⅞	7⅝	7⅞
6	Seversky Aire	4⅝	4⅝	4⅝
2	†Shenandoah	2½	2½	2½
1	Singer Ltd (.288g)	6⅝	6⅝	6⅝
3	Smith Corona vtc	27⅛	27	27⅛
2	†Sonotone (.10g)	2½	2⅜	2⅜
2	†Southland R (.40)	8¼	8¼	8¼
1	Span & Gen	[illegible]	[illegible]	[illegible]
2	†Spencer C St (.60)	9½	9½	9½
.50	†Sq D C A pf (2.20)	33	33	33
7	†St Oil Ky (.25g)	19⅝	19⅛	19¼
8	†St Oil Ohio (1)	31	30¼	30¼
28	St Pow & Lt	5⅝	5¼	5¼
10	St Pow & Lt B	4⅛	4	4
3	St Pow & L pf	57	54¼	56½
1	Stand Pr (¼g) XD	23	23	23
1	†Stand Sil-L (.02g)	⅝	⅝	⅝
10	†Sterchi Br Strs	8⅛	8⅛	8⅛

Sales in hundreds.		High	Low	Close
1	Sterchi Br St 2nd pf	12⅝	12⅝	12⅝
2	Sterling Inc (.05g)	3⅝	3⅝	3⅝
4	†Sterling Br (¼g)	6⅝	6⅛	6⅛
.25	Stetson (J B)	16	16	16
2	†Stutz Mot Am	2⅞	2⅝	2⅝
11	†Sunray Oil (.05g)	3½	3⅜	3⅜
1	Sunr Oil cv pf (2¾)	48½	48½	48½
9	†Sunsh M (2) XD	16⅞	16⅝	16⅝
3	Swiss O C (.30g)	5½	5⅜	5⅜
	T			
2	Taggart	8⅝	8⅝	8⅝
2	†Tastyeast A	2⅝	2½	2⅝
7	†Taylor Dist	4⅝	4½	4½
3	Technicolor	27⅝	27¼	27⅝
17	†Texas Gulf Prod	4½	4⅜	4⅜
1	†Texon Oil (.80)	5⅝	5⅝	5⅝
1	†Tilo Roof (½g)	12⅝	12⅝	12⅝
.25	Thew Shovel	26⅝	26⅝	26⅝
1	†Tom M Dist (½a)	8⅝	8⅝	8⅝
1	†Trans-Lux (.20)	3⅞	3⅞	3⅞
6	Tri-Cont war	2⅝	2⅝	2¾
6	Tubize Chat	9⅞	9⅝	9⅞
7	Tubize Chat A	43	41⅞	43
4	†Tung-Sol Lamp	8	7⅞	8
3	†Twin Coach (.20g)	13⅝	13⅝	13⅝
	U			
3	United Aire war	17	17	17
1	†Un Chem pt pf	51	51	51
65	United Gas	7	6⅞	7
8	United Gas war	1⅝	1½	1⅝
4	Unit Gas pf (1¾k)	118⅝	118	118

Sales in hundreds.		High	Low	Close
15	Un Lt & Pow A	7⅛	7	7⅛
5	Un Lt & P cv pf	60½	58⅝	60
.20	Un NJ RR & C (10)	255¾	255¾	255¾
1.75	Unit Shoe M (2½a)	89	88½	89
10	†U S & Int Sec	2⅝	2½	2⅝
13	U S Foil B (.60)XD	15⅝	15¼	15¼
2	†U S Lines pf	2½	2¼	2¼
4	U S Radiator	4	3⅞	4
.25	U S Rad pf	30½	30⅛	30½
1	Unit Stores vtc	1	1	1
6	Unit Verde Ext(⅜g)	3⅝	3½	3½
31	†Unit Wall Paper	4⅛	4	4⅛
1	Univ Insur (1)	21½	21½	21½
10	†Univ Pict	9⅛	9	9⅛
10	Utah Apex M	1⅛	1⅛	1⅛
3.50	UtahP&L pf(2 1-3k)	66½	65	66
.20	Utica G&E pf (7)	101¼	101¼	101¼
.50	Util Equit pf (3½)	81	80	80
5	Util Pow & Lt	1⅝	1⅝	1⅝
3	Utility & Ind	1	1	1
3	Util & Ind pf	4⅝	4	4⅝
	V			
12	†Venezuel Pet	1¼	1¼	1⅛
1	Vost Mfg (1a)	26	26	26
	W			
8	†Wayne Pump	32¼	31⅝	32¼
3	†Wentw Mfg(1.20)	20⅛	20	20
.10	W Tex Ut $6pf(4½)	81½	81½	81½
1	West Air Exp	8½	8½	8½
.50	West Auto SupA(3)	37½	37½	37½
.50	West Md 1st pf	104	101	104
1	WestTab&Sta vtc(1)	27½	27½	27½

Sales in hundreds.		High	Low	Close
7	Wms Oil-O-Mt(¼g)	14⅝	14⅜	14⅝
1	†Wil-Low Caf pf	6⅝	6⅝	6⅝
2	†Woodley Pet (.40)	9⅛	9	9
21	Wright Harg(.40a)	8	7⅞	7⅞
	Y			
8	Yngstn St Door(¼g)	38½	38	38½
13	†Yukon Gold	2⅝	2½	2½

Total stock sales yesterday, 250,000 shares; year ago, 232,495 shares. Total bond sales yesterday, $1,900,000; year ago, $2,259,000.

†Officially listed on application by the corporation.

Other securities are admitted to dealing as "unlisted," on application of a regular member and approval by the listing committee and the board of governors.

Rates of dividends in the foregoing table are annual disbursements based on the last quarterly or semiannual declaration. Unless otherwise noted, special or extra dividends are not included.

XD—Ex dividend. EX—First sale since ex-dividend date or dates. XR—Ex rights. (a) Also extra or extras. (b) Including extra or extras. (e) Paid last year. (f) Payable in stock. (g) Declared or paid so far this year; no regular rate. (h) Cash or stock. (k) Accumulated dividend paid or declared this year. (ur) Under rule. (ww) With warrants. (xw) Without warrants.

New York Produce.

New York, Sept. 14 (AP).—EGGS—Receipts, 9,843; steady. Mixed colors, special packs, 27½@32; standards, 27; firsts, 24¾@25; mediums, 22@23; dirties, No. 1, 22@23¾; average checks, 17@20; undergrades, 20@24; refrigerators, special packs, 26½@27½; standards, 25½@26; firsts, 24¾@25½. Whites, resale of premium marks, 40¼@42; nearby and Midwestern premium marks, 38@40; exchange specials, 35@37; exchange standards, 32; fancy mediums, including premiums, 33@35; exchange mediums, 28@32; nearby and Western pullets, 21@24; nearby and Western peewees, 19@20; Pacific Coast, jumbo and premiums, 40@43; Pacific Coast specials, 38@39; Pacific Coast standards, 37@38; Pacific Coast mediums, 29½@30; Pacific Coast pullets, 22½@23; refrigerators, Pacific Coast large fancy, 30¾@33. Browns, resale of extra fancy, including extra large, 37@39; nearby and Western special packs, 29@36½; Western standards, 27@28½. Duck eggs, Long Island and extra large fancy, 32@33; other nearby large fancy, 30@31.

POULTRY—Alive: Firm; by freight, broilers: Rocks, 20@23; colored mixed with Rocks, 19@20; Leghorn, 17. Fowls, colored, 20@23; Leghorn, 15@16; roosters, 14; turkeys, 20@30; ducks, 12@13; chickens unquoted. By express, broilers, Rocks, 20@25; crosses, 20@23; Reds, 20@21; Leghorn, 16@19; fowls, colored, 18@23; Leghorn, 17@18; roosters, 13@14; turkeys, 20@30; ducks, 13; chickens unquoted. Dressed poultry, steady. Fresh, chickens (boxes), broilers, 17½@23; fryers, 18½@22; roasters, 19@30½; fowls, 36-42 lbs., 14@19; 48-54 lbs., 18@23; 60-65 lbs., 21@26; old roosters, 15@18; turkeys (winter packed), 17@31; ducks, 18; chickens unquoted.

BUTTER—Receipts, 7,042; easier. Creamery, higher than extra, 35@36¾; extra (92 score), 35¾; firsts (88-91 scores), 34¼@35½; centralized (90 score), 34¾@35.

CHECK THESE Eight Good Reasons for Banking at American Security

1 Forty-six years of uninterrupted growth.

2 Assets exceeding $52,000,000.

3 Capital and surplus of $6,800,000—the largest of any trust company in the District.

4 Now serving over 70,000 people.

5 Now handling trust business valued at over $120,000,000—Washington's largest trust company.

6 Six complete departments—commercial, trust, savings, real estate, safe deposit and foreign exchange.

7 Five convenient banking offices.

8 More than three hundred trained employees.

FACTS like these prove American Security's ability to handle your Banking or Trust business intelligently and efficiently. We invite you to talk with one of our officers.

AMERICAN SECURITY AND TRUST COMPANY

Largest Capital and Surplus of any Washington Trust Company

Main Office: FIFTEENTH STREET AND PENNSYLVANIA AVE.

CENTRAL BRANCH 7th and Massachusetts Ave., N. W. — SOUTHWEST BRANCH Seventh and E Streets, S. W.

NORTHEAST BRANCH Eighth and H Streets, N. E. — NORTHWEST BRANCH 1140 Fifteenth Street, N. W.

MEMBER FEDERAL DEPOSIT INSURANCE CORPORATION

MEMBER FEDERAL RESERVE SYSTEM

This appears as a matter of record only and is under no circumstances to be construed as an offering of these Bonds for sale, or as an offer to buy, or as a solicitation of an offer to buy, any of such Bonds. The offer is made only by means of the Prospectus.

NEW ISSUE

$55,000,000

Bethlehem Steel Corporation

Consolidated Mortgage Thirty Year Sinking Fund

3¾% Bonds, Series E

To be dated October 1, 1936 — To be due October 1, 1966

OFFERING PRICE 98½% AND ACCRUED INTEREST TO DATE OF DELIVERY, TO YIELD OVER 3.83% TO MATURITY

Copies of the Prospectus are obtainable from the undersigned or from any other underwriter of this issue.

Kuhn, Loeb & Co. — Edward B. Smith & Co. — Mellon Securities Corporation

Brown Harriman & Co. Incorporated — The First Boston Corporation

J. & W. Seligman & Co. — G. M.-P. Murphy & Co.

Details as to the terms of offering and a statement as to purchases and sales of the Bonds or of other securities of the Corporation which may be made in connection with the marketing of the Bonds, or otherwise, by the several Underwriters, or by Kuhn, Loeb & Co. and Edward B. Smith & Co. as representatives of the several Underwriters, for their several accounts, in the open market or otherwise, appear in the Prospectus.

September 15, 1936.

Legal Record

District Court.
Motions Assignment.
Justice Joseph W. Cox presiding.

Kaufman vs. Kaufman; rule.
In re acquisition of lots 31, 33, 35, etc.; hearing.
Estate of Minnie L. Soper. Attys., Lodge —Burns.
Baronello vs. Baronello; rule.
Mahoney vs. Mahoney; rule.
Kinney et al. vs. McCaffey; rule.
Sadtler vs. Sadtler; rule. Attys., Ford, Keplan—Woodis, Kramer.
Croson vs. Croson; rule.
Hayne vs. Hayne; rule.
Johnson vs. Katz. Attys., Batt, Libby—Slattery.
Souders vs. Souders; rule.
McMurray vs. McMurray; rule.

Motions Court.
Justice Cox presiding.

Re Charles T. King; order appointing committee.
Elizabeth M. Fields vs. Joseph H. Fields, et al.; rule continued September 17.
Jessie J. McCoy vs. Howard L. McCoy; rule continued September 21.
Re Arthur E. Mead; order confirming report of auditor.
Bessie Ganas vs. Franklin National Bank, et al., trustee; order to invest funds.
Re Paul F. Doborowolski; order discharging writ.
Laura A. Lewis vs. Rogers A. Lewis; rule continued to October 16.
Israel Freeman, et al., vs. Mary Freeman, et al.; order appointing Alfred M. Schwartz guardian ad litem.
George S. de Shazo vs. Lethama de Shazo; final decree limited divorce.
H. Milstrim & Bros., Inc., vs. Samuel B. Heller; decree for injunction.
Catherine R. Pope vs. Charles M. Pope; order publication.
Ruth Ellis vs. Haskell Ellis; order for alimony pendente lite.
Susie E. Dube vs. George F. Dube; rule returnable first Friday.
Lillian Baker vs. Ollie P. B. Stein et al.; order granting leave to file amended bill.
Emma D. Sells Grisson vs. Jennie T. Evans et al.; order authorizing trustee to pay tax.
Re Elizabeth Hayes; order approving report of auditor.
Carrie Goldenberg vs. Justus S. Wardwell, receiver; order extending time to file statements of evidence.
Bessie Rosenbloom vs. Barnet E. Rosenbloom; rule returnable first Thursday.
Virginia M. Hardew vs. Russell C. Hardin; publication order.
Dorothy H. Barlow vs. Alvin C. Ramer; final decree absolute divorce.
A. N. Johnson vs. L. F. Swartz et al.; rule returnable September 22; temporary restraining order.
Re Mitchell Brick; order for discharge.
George S. De Shazo vs. Lethama De Shazo; final decree for limited divorce.
Re adoption of James A. Balderson; decree legalizing adoption.
C. Belle Boyd vs. Rigel O. Belt; order substituting trustee.
James S. Gurney vs. Dutch Baker Boy, Inc.; order granting motion to vacate rule.
F. B. and C. H. Gray, intervenors, vs. H. W. Corbett & Co.; judgment by default against defendant for $658, with interest from September 23, 1933, and costs.
Gallagher vs. Harlem Taxicab Asso., Inc.; default and inquisition ordered.

Lawsuits.

Stanton C. Peelle et al. vs. Francis Wallow et al.; accounting services, $5,425. Attys., Peelle, Ogilby, Leish, Drain & Barnard.
Anna L. Ballenger vs. Acacia Mutual Life Insurance Co.; policy, $2,500. Attys., Brandenburg & Brandenburg.
Hannah Slesinger vs. Thurston D. Brown; damages, $10,000. Attys., J. H. Carter, Lyle P. O'Rourke.
George W. Dawson vs. William P. Kimlow; rent; damages, $15,000. Atty., Albert Brick.
Ezra H. Nix vs. U. S.; policy. Atty., Jordan R. Bentley.
Hudson Supply & Equipment Co. vs. Thomas W. Lee; account, $3,100. Attys., Whitelord & Marshall, Hart.
Jay D. Baumgardner, admr., vs. Independent Taxi Owners Assn., etc., et al.; damages, $25,000. Atty., Austin F. Canfield.
Thomas J. Chastang, jr., etc., vs. Providence Hospital; damages, $25,000. Atty., Abraham Chaifetz.
John Duke Van Sant vs. The Traveller's Insurance Co.; policy, $6,200. Atty., Robert C. Newell, Jr.
Vincent P. Scalco vs. Arlington Bottling Co.; damages, $15,000. Atty., Harry H. Zeileman.

Equity Suits.

Wm. H. Dean vs. Mary E. Dean; absolute divorce. Atty., B. J. Long.
Phillie M. Keavy vs. Jeremiah E. Keavy; absolute divorce. Atty., Max L. Shulman.
Clarice E. Melson vs. Davis P. Melson; absolute divorce. Atty., Ira Schwartz.
Minnie Hahn, Ala. et al. vs. L. F. Swartz et al.; appt. receiver. Atty., Raymond S Norris.
Tony J. Sloss vs. Leola E. Sloqarski annulment. Atty., John J. Keehan.
Morris J. Silverman vs. S. Etta Buhrig et al.; injunction, etc. Atty., Mark P. Friedlander.
Arnold J. Woodhouse vs. Gertrude N. Woodhouse; absolute divorce. Atty., Paul E. Jamieson.
Florence E. Duff vs. Arthur K. Duff; absolute divorce. Atty., Ira Schwartz.
Florence E. Clift vs. Richard M. Clift; absolute divorce. Atty., Jos. D. Kelly.
National Pigments & Chemical Co. vs. Conway P. Coe; letters patent. Atty., Chas. E. Riordon.
Louise S. Crim vs. Robert L. Crim; absolute divorce. Atty., Nita S. Hinman.
C. Belle Boyd et al. vs. Rigel O. Belt; substitute trustee. Atty., Chas. W. Stetson.
Margaret Nidolopulos et al.; change names. Atty., R. Gittelman.

Docketed Judgment.

Joseph Amante vs. Carlo Pinocchiaro; judgment Municipal Court, $665.26. Attys., Sheehy & Sheehy, H. H. Lavine and I. M. Lavine.

Mechanics' Liens.

Alberto Conte et al. vs. Florian L. Prillman; lots 79 and 80, square 5361, $160.
Union Iron Works Co. vs. W. J. Smalley; lots 47 and 48, square 1608, 4535 Klingle st. nw., $79.80.
A B C Roofing Co. vs. W. J. Smalley; lots 47 and 48, square 1608, 4535 Klingle st. nw., $94.33.
Henry I. Passett, Inc., vs. Mrs. Louvinia Pollard; lot 7, square 1264, 2449 P st. nw., $935.
Ernest J. Pimiani vs. Robert I. Payne; lots 41, square 4048, 1110 Mount Olivet rd. ne., $195.
Thos. Somerville Co. vs. W. J. Smalley; lots 47 and 48, square 1608, 4535 Klingle rd. nw., $266.77.

Probate Proceedings.

Justice Cox, Presiding.

Estate Emma H. Bibbins; Julian C. Hammock appointed guardian ad litem.
Re Bernard Tompkins; Mattie Tompkins appointed guardian; bond, $1,000. Atty., M. F. Schwartz.
Estate of Sophie Koch; guardian ad litem fee allowed.
Estate of Samuel B. Evans; will filed dated November 17, 1933.
Estate of Richard I. Mack; will filed dated April 16, 1933; codicil filed dated August 4, 1936.
Estate Margaret C. Wise; will filed dated August 22, 1933.
Estate Elizabeth Mary Ahern; will filed dated April 11, 1928.
Estate Delia B. Cobb; Louis Horwitz appointed guardian ad litem.
Estate J. A. I. Cassidy; Robert T. Scott appointed guardian ad litem.
Estate Olivinar Smith; letters testamentary granted Imogene G. Holland; special bond, $2,000. Atty., F. McKee.
Estate Dnaiel E. Murphy; letters administration granted Kathleen A. Murphy; bond, $3,000. Attys., Burke & Driskill.
Estate of Artie W. Hall; letters testamentary granted Orlando E. Hill; bond, $1,000. Atty., E. B. Smith.
Estate Patrick H. Hefferman; letters ad. c. t. a. granted Wm. J. Hefferman; special bond, $500.
Estate of Julia V. Lacey; letters testamentary granted Geo. E. Lacey; special bond, $1,000. Atty., Ralph A. Cusick.
Estate C. Jl Young; letters testamentary granted Simeon L. Carson; bond, $1,200. Atty., L. Doby.
Estate James O. Holmes; sale real estate ratified.
Re Margaret M. Granin; allowance granted.
Re Albert J. Sardo; order to invest funds. Atty., J. I. Richards.
Estate Claudi K. McCorkle; report auditor ratified, etc. Atty., V. B. Lowery.
Re Annie E. Sparrow; order for an allowance.
Estate James E. Nyman; guardian ad litem fee allowed.
Estate Ambrose Williams; order amending name to read Matilde D. Williams. Atty., C. B. Brown.
Estate Beulah R. Wagner; rule ordered issued.
Re Harry W. Larrick, jr.; order of an allowance. Atty., L. A. Block.
Estate Clifeno Rockey; publication ordered. Atty., C. F. Johnson.
Estate Jules Vaugan; order for transfer of stock.

The Weather

Today's Sun and Tide Table

(Furnished by United States Department of Commerce, Coast and Geodetic Survey.)

			A.M.	P.M.
Sun rises.....	5:49	High tide..	7:35	8:02
Sun sets.....	6:18	Low tide...	1:59	2:37

Weather Conditions.

U. S. DeptofAgri., Weather Bureau.
Washington, Monday, Sept. 14—8 p. m.
Forecast for the District of Columbia—Fair and somewhat warmer Tuesday and Wednesday; gentle to moderate southeast and south winds.
For Maryland and Virginia, generally fair and slightly warmer Tuesday; Wednesday fair and warmer, except probably showers in extreme west portions in afternoon.

Conditions.

The Western disturbance is moving slowly eastward and it now extends from the Great Slave Lake region southeastward to western Ontario and thence southwestward to Colorado and New Mexico. Churchill, Man., and Sioux Lookout, Ont., 29.54 inches, and North Platte, Nebr., 29.56 inches. Pressure remains low from Greenland southward over the ocean to latitude about 40 degrees, Juliannehaab, Greenland, 29.02 inches. Pressure is high from Hudson Strait southward to Nova Scotia and the north Atlantic States and thence southwestward to Georgia and Alabama and from eastern Alaska southeastward to Nevada and Idaho. Northhead, Wash., 30.26 inches. Showers have occurred in the Appalachian region, the extreme upper Ohio Valley, the Lake region, and the west gulf States, and from the north Pacific Coast eastward to Minnesota and Manitoba. The temperature has fallen in the Atlantic States and in the northern Rocky Mountain regions, the Dakotas and Manitoba, while it has risen in the Lake region and the upper Mississippi Valley.

Local Weather Report.

Temperature—Midnight, 71; 2 a. m., 70; 4 a. m., 69; 6 a. m., 68; 8 a. m., 68; 10 a. m., 73; 12 noon, 77; 2 p. m., 76; 4 p. m., 76; 6 p. m., 76; 8 p. m., 74; 10 p. m., 71. Highest, 77 lowest, 68.
Relative humidity—2 a. m., 84; 2 p. m., 50; 8 p. m., 84. Rainfall (6 p. m. to 8 p. m.) trace. Hours of sunshine, 2.75. Per cent of possible sunshine, 22.

Departures From Normal.

Accumulated excess of temperature since January 1, 1936, 278 degrees. Excess of temperature since September 1, 1936, 50 degrees.
Accumulated deficiency of precipitation since January 1, 1936, 0.41 inch. Deficiency of precipitation since September 1, 1936, 1.37 inches.

Temperatures and Precipitation.

Temperatures and precipitation for 24 hours ended Monday, 8 p. m.:

	Highest	Sun. Mon.	Lowest Rain- Mon. night.	8 p.m. fall.
Washington, D. C.	77	68	74	....
Asheville, N. C.	82	62	72	....
Atlanta, Ga.	90	70	78	....
Atlantic City, N. J.	72	66	66	....
Baltimore, Md.	78	66	72	....
Birmingham, Ala.	90	70	74	0.30
Bismarck, N. Dak.	60	54	50	0.48
Boston, Mass.	62	50	58	....
Buffalo, N. Y.	74	56	72	0.02
Chicago, Ill.	76	56	72	0.02
Cincinnati, Ohio	94	70	86	....
Cleveland, Ohio	86	70	84	0.01
Denver, Colo.	86	66	82	....
Des Moines, Iowa	92	74	86	....
Detroit, Mich.	86	66	78	1.02
El Paso, Tex.	92	68	88	....
Galveston, Tex.	88	76	82	0.72
Helena, Mont.	88	52	46	0.02
Huron, S. Dak.	86	68	68	0.04
Indianapolis, Ind.	90	74	88	....
Jacksonville, Fla.	88	74	80	0.18
Kansas City, Mo.	94	78	80	....
Los Angeles, Calif.	76	60	74	....
Louisville, Ky.	94	74	90	....
Memphis, Tenn.	92	74	86	....
Miami, Fla.	88	80	80	0.18
Minneapolis, Minn.	92	68	86	0.01
Mobile, Ala.	90	74	80	....
New Orleans, La.	88	76	78	0.12
New York, N. Y.	72	62	64	....
Omaha, Nebr.	92	72	86	....
Philadelphia, Pa.	74	62	66	....
Phoenix, Ariz.	98	70	92	....
Pittsburgh, Pa.	78	70	72	....
Portland, Me.	60	50	52	....
Rapid City, S. Dak.	66	54	60	....
Salt Lake City, Utah	64	42	60	....
St. Louis, Mo.	94	76	90	....
San Antonio, Tex.	88	74	82	0.44
San Diego, Calif.	72	60	70	....
San Francisco, Calif.	68	54	64	....
Santa Fe, N. Mex.	78	52	74	0.02
Savannah, Ga.	90	74	80	....
Seattle, Wash.	60	46	56	0.72
Springfield, Ill.	96	74	88	....
Vicksburg, Miss.	92	72	78	....

Licensed to Marry.

Louis Gordon Adams, 24, 3733 Eighteenth street northwest, and Mary Lenna McKisson, 23, 3731 Eighteenth street northeast. The Rev. O. O. Dietz.
William Redmond Sawyer, 31, 18 Third street southeast, and Lavinia Fox Matheson, 26, 511 A street southeast. The Rev. W. A. Emmons.
Ronald L. Pierce, 34, 1001 Rhode Island avenue northwest, and Elva Barnhouse, 31, Seymour, Mo. The Rev. C. S. Biggs.
Anthony Charles Krosely, 23, 1404 M street northwest, and Mary Alice Stennett, 21, Kuttinning, Pa. The Rev. William F. Stricker.
Elmer Rodie Hipsley, 23, 215 Bryant street northeast, and Alice Mae Jones, 21, 304 T street northeast. The Rev. C. C. Burress.
George L. Smith, 38, Eastham, Va., and Rebecca Adams, 22, same address. The Rev. Robert Anderson.
George Ernest Matthews, 34, and Alice Rose Mason, 23, both of Roxbury, Va. Judge Robert E. Mattingly.
John M. Wine, 67, Harrisonburg, Va., and Emma Gertrude Posey, 66, Alexandria, Va. The Rev. C. S. Biggs.
Robert Lee Coose, 35, and Irene Helen Tieffenbrun, 35, both of St. Louis, Mo. The Rev. R. J. Froehlich.
Harry Livingston Loft, 53, Fort Myer, Va., and Marie Lane Burtch, 49, 7014 Orchid street northwest. The Rev. S. B. Daugherty.
Ray Sturing, 52, and Mary Oro, 34, both of Croton, N. Y. Judge Robert E. Mattingly.
James Russell Bailey, 30, Southampton, N. Y., and Elizabeth Virginia Springer, 30, 2957 Upton street northwest. The Rev. A. J. McCartney.
Mandel Benjamin, 36, 3320 Sixteenth street northwest, and Francis Evans, 31, Mobile, Ala. Judge Robert E. Mattingly.
Herbert Jerome Johnson, 22, 3528 T street northwest, and Eleanor Lindsay Lamard, 22, 3519 Twenty-first street northwest. The Rev. Robert E. Skinner.
Leroy Bryson, 21, 1846 Third street northwest, and Annie A. Lomax, 18, 501 U street northwest. The Rev. George E. Carter.
Matthew Thomas, 23, and Susie Jones, 22, both of Richmond, Va. The Rev. E. L. Harrison.
John Henry Hamlette, 22, and Annie Bell Thomas, 19, both of Richmond, Va. The Rev. E. L. Harson.
Edward Butler, 34, 712 Half street southwest, and Fairy Jones, 20, 209 O street northwest. Judge Robert E. Mattingly.
George A. Banks, 21, 615 Second street northwest, and Elsie Thomas, 18, 209 H street southwest. The Rev. Wiley Westray.
John Bryan, 26, 310 I street northwest, and Emma Virginia Galloway, 20, Baltimore, Md. The Rev. J. Edward Graham.
Edward Curry, 39, 2724 Eleventh street northwest, and Margaret Hoyle, 32, 1908 Fifteenth street northwest. The Rev. William A. Taylor.
Halbert Woodrow Pruitt, 22, 2 Barnes place northwest, and Leona Elizabeth Rumler, 19, same address. The Rev. J. C. Ball.
Lester Reynolds Thrift, 24, 107 Upsal street southeast, and Edna G. Oliver, 24, 2318 Fifth street southeast. The Rev. Len F. Stevens.
Charls Denike Simms, 21, Mt. Vernon, Va., and Bertha Margaret Scott, 18, Alexandria, Va. The Rev. R. T. Dodge.

DIED.

BENNETT, OLIVER. On Monday, September 14, 1936, at Mount Alto Hospital, OLIVER BENNETT. Funeral services at the W. W. Chambers Co., funeral home, 1400 Chapin st. nw., on Wednesday, September 15, at 10 a. m. Relatives and friends invited. Interment Arlington National Cemetery.

BERNHARDT—LILLIE MAY. On Saturday, September 12, 1936, LILLIE MAY BERNHARDT, beloved wife of Frank G. Bernhardt and mother of A. Winfield Bernhardt. Funeral services at her late residence, 1408 Perry pl. nw., on Tuesday, September 15, at 2 p. m. Relatives and friends invited. Interment Fort Lincoln Cemetery. Services by the W. W. Chambers Co.

BOYD, JOHN. Suddenly, on Saturday, September 12, 1936, JOHN BOYD, the beloved husband of Minnie May Boyd; late residence, 133 Quincy pl. ne. Funeral from the Wm. H. Sardo Co. funeral chapel, 412 H st. ne., on Tuesday, September 15, at 2 p. m. Relatives and friends invited. Interment Arlington National Cemetery. (Please omit flowers.)

BROCK, PAUL G. Suddenly, on Monday, September 14, 1936, at 12:30 a. m., at his home, The Mendota, PAUL G. BROCK, beloved husband of Anna Compton Brock and father of Mrs. James G. Bain, of Panama. Funeral services will be held at his late residence on Wednesday, September 16, at 1:30 p. m. Interment at Arlington National Cemetery.

CALOMERIS, THOMAS J. On Saturday, September 12, 1936, THOMAS JAMES CALOMERIS, beloved husband of Stratigo Calomeris and father of Angelina, Georgianna, Lulu, George, James, John and Bill Calomeris. He also is survived by two sisters and one brother. Funeral from his late residence, 472 Mass. ave. nw., on Tuesday, September 15, at 1:30 p. m., thence to St. Constantine and Helen Greek Church, 6th and C sts. sw., where services will be held at 2 p. m. Relatives and friends invited. Interment Glenwood Cemetery. Services by the W. W. Chambers Co.

DALY, JOHN. Suddenly, on Sunday, September 13, 1936, at his residence, 2321 Pennsylvania ave. nw., JOHN DALY, beloved husband of the late Josephine Daly, aged 69. Funeral from the above residence on Tuesday, September 15, at 8:30 a. m. Requiem mass at St. Stevens' Church at 9 a. m. Relatives and friends invited to attend. Interment Mount Olivet Cemetery.

DAVIS, PAUL M. Suddenly, on Saturday, September 12, 1936, at his residence, 1624 Wisconsin ave. nw., PAUL M. DAVIS, beloved son of Charles F. and Mary E. Davis and brother of Francis L., Waldon W., Norman K. and Adrian Davis and Mrs. Evelyn D. Williams. Funeral from the above residence on Tuesday, September 15, at 10 a. m., thence to Bakersville Lutheran Church, Bakersville, Md., where services will be held at 2 p. m. Relatives and friends are invited. Interment church cemetery. Services by the W. W. Chambers Co.

DIED.

FENWICK, DORA H. On Sunday, September 13, 1936, at her residence, Brownlins rd., East Riverdale, Md., DORA H. FENWICK, the beloved wife of Charles F. Fenwick and mother of Mrs. Lloyd F. Burkley, Mrs. Thomas V. Lake and Charles F. Fenwick, jr., aged 58 years. Funeral services at the above residence on Wednesday, September 16, 1936, at 10 a. m. Relatives and friends invited. Interment Port Lincoln Cemetery. Services by the W. W. Chambers Co. suburban funeral home.

FISHER, FRANK E. On Monday, September 14, 1936, at his residence, 1803 Newton st. nw., FRANK E. FISHER, the beloved father of George E., Mary M., Bessana, Harry H. and Claude W. Fisher. Remains resting at the W. W. Chambers Co funeral home, 1400 Chapin st. nw., until Wednesday, September 16, at 10:30 a. m. Funeral services at St. Paul's Lutheran Church, Strasburg, Va., at 2 p. m. Interment Strasburg, Va.

HASSELBALCH, GEORGE. On Sunday, September 13, 1936, at Providence Hospital, GEORGE HASSELBALCH, beloved husband of Mary Hasselbalch and father of Anna Hasselbalch, aged 75 years. Remains resting at the W. W. Chambers Co. funeral home, 1400 Chapin st. nw., where services will be held on Wednesday, September 16, at 2:30 p. m. Relatives and friends invited. Interment Mount Olivet Cemetery.

JENKINS, CORNELIUS D. Suddenly, on Monday, September 14, 1936, CORNELIUS D. JENKINS, the beloved husband of Bessie J. Jenkins (nee High) and son of Mrs. Haddie Kimmel (nee Dulaney) and brother of Olivia V. and Paul R. and Dora G. Jenkins. Funeral from his late residence, 619 A st. se. Notice of time later. Services by W. W. Chambers Co. Southeast funeral home.

MILLER, JOHN H. On Sunday, September 13, 1936, at Emergency Hospital, JOHN H. MILLER, 3400 Newark st. nw., beloved husband of Bertha H. Miller and father of Miss Dorothy Miller, John H. Miller, jr., Mrs. Charles F. Groom, Miss Sarah Frances Miller, Samuel Ross Miller and three sisters, Mrs. George E. Trorey, Mrs. B. W. Brockett, of Cleveland, Ohio; Mrs. Dion S. Birney, and two brothers, William C. Miller and Alanson N. Miller. Remains resting at Hysons's Parlors, 1300 N st. nw., until 11 a. m. Tuesday. Funeral services private at his late residence, 3400 Newark st. nw., at 2 p. m. Interment Cedar Hill Cemetery.

MILLER, MURIEL G. On Sunday, September 13, 1936, at Garfield Hospital, MURIEL G. MILLER, beloved wife of Benjamin H. Miller and mother of Edith G. and Elliot S. Miller; late residence, 2415 20th st. nw. Funeral from the W. W. Chambers Co. funeral home, 1400 Chapin st. nw., on Wednesday, September 16, at 2 p. m. Relatives and friends invited. Interment Cedar Hill Cemetery.

MILLER, MYARD. On Monday, September 14, 1936, MYARD MILLER, son of Joseph and Sarah Miller, brother of Mrs. Beatrice Leudnson and Rose and Max Miller, aged 38 years. Funeral from the chapel of Bernard Danzansky, 3501 14th st. nw., on Tuesday, September 15, at 2 p. m.

NAYLOR, ELIZABETH B. On Sunday, September 13, 1936, at Casualty Hospital, ELIZABETH B. NAYLOR, widow of William J. Naylor and mother of Horace S. Naylor. Funeral services at W. W. Chambers Co. Southeast funeral home, 517 11th st. se., on Tuesday, September 15, at 2 p. m. Relatives and friends invited to attend. Interment Rock Creek Cemetery.

NEWTON, HARRY LYTTLE. On Saturday, September 12, 1936, at Mount Alto Hospital, HARRY LYTTLE NEWTON, beloved husband of Beatrice N. Newton and father of John C. M. Newton. Funeral services at the W. W. Chambers Co. Southeast funeral home, 517 Eleventh st. se., on Wednesday, September 16, at 2 p. m. Relatives and friends invited to attend. Interment at Fort Lincoln Cemetery.

POWELL, JENNIE V. On Saturday, September 12, 1936, at her residence, 532 Shepherd st. nw., JENNIE V. POWELL, beloved wife of Charles H. Powell and mother of Mrs. Helen Burpee, Mrs. Evelyn Stout, Mrs. Hazel Leonard and Mrs. Myrtle Pink. Funeral from the above residence on Tuesday, September 15, at 2 p. m. Relatives and friends are invited. Interment Cedar Hill Cemetery. Services by the W. W. Chambers Co.

REINBURG, ARTHUR T. On Monday, September 14, 1936, ARTHUR T. REINBURG, the beloved son of Mary A. and the late William Reinburg. Funeral from his late residence, 229 Ninth st. se., on Wednesday, September 16, at 2 p. m. Relatives and friends invited. Interment at Congressional Cemetery.

RICE, MARY. On Sunday, September 13, 1936, MARY RICE. Services at the S. H. Hines Co. funeral home, 2901 14th st. nw., on Tuesday, September 15, at 1:30 p. m. Interment Cedar Hill Cemetery.

RODGERS, EMMA C. On Monday, September 14, 1936, at her residence, 3837 Warren st. nw., EMMA C. RODGERS, beloved wife of Charles H. Rodgers. Services held at St. Colomba Episcopal Church, 42d and Albemarle st. nw., on Thursday, September 17, at 10 a. m. Interment Episcopal Cemetery, Upper Marlboro, Md.

STEWART, MARY. On Friday, September 11, 1936, at her residence, 1481 Columbia rd. nw., MARY STEWART. Services at the above address on Tuesday, September 15, at 2 p. m. Interment Rock Creek Cemetery.

STEWART, MARY ELIZABETH. On Sunday, September 13, 1936, at her residence, 51 Randolph pl. nw., MARY ELIZABETH STEWART, beloved wife of the late Benjamin F. Stewart. She is survived by eight children. Funeral services at the W. W. Chambers Co. funeral home, 1400 Chapin st. nw., on Wednesday, September 16, at 10:30 a. m. Relatives and friends are invited. Interment Arlington National Cemetery.

SULLIVAN, JAMES J. On Sunday, September 13, 1936, JAMES J. SULLIVAN, beloved husband of Mary H. Sullivan. Funeral from 62 Bryant st. nw., on Wednesday, September 16, at 9:30 a. m., thence to St. Martin's Church, where requiem mass will be said at 10 a. m. for the repose of his soul. Interment Rock Creek Cemetery. Relatives and friends invited.

WILLIAMS, GASTON O. On Monday, September 14, 1936, GASTON O. WILLIAMS, of 500 E st. ne., son of the late John O. and Martha Owen Williams and beloved husband of Emma J. Williams. He also is survived by six daughters, Mrs. Reva Shivers, Mrs. Betty Rautsaw, Mrs. Rose Blackburn, Mrs. Virvie Bridgforth, Mrs. Sarah Beall and Mrs. Sallie Cox, and one granddaughter, Mary Shivers. Services at the S. H. Hines Co. funeral home, 2901 14th st. nw., on Wednesday, September 16, at 12 noon. Interment Cedar Hill Cemetery.

Auction Sales

ADAM A. WESCHLER & SON, Auctioneers.

COLLATERAL SECURITY BY AUCTION. By virtue of a certain collateral note dated December 15, 1931, default having occurred in the payment of same, the undersigned holders thereof will sell by public auction within the office of the Franklin Liquidating Trust, 945 Pennsylvania Avenue N.W., on TUESDAY, SEPTEMBER 15, 1936, at 10 O'CLOCK A. M., the collateral mentioned therein, namely, Certificate No. K54923 for 80 shares of Radio Keith Orpheum Corporation Class A stock; Certificate No. C0101962 for 63 shares of Loew's, Inc., common; mortgage note signed Frank L. Hewitt, dated June 16, 1930, payable six months after date, secured on lot 5, block L, section 3, Seven Oaks, Maryland, showing unpaid balance together with interest accrued of $656.98. All parties in interest please take notice.
TERMS: CASH.
HENRY J. STERZER.
LINDSEY P. RAWLEY.
WILLIAM F. KELLY.
Trustees.
P—sep1.8.15

FRIDAY, SEPTEMBER 25, 1936—
THOS. J. OWEN & SON, Auctioneers,
1431 Eye Street Northwest.

TRUSTEES' SALE OF VALUABLE DETACHED FRAME DWELLING, KNOWN AS PREMISES 1414 MADISON STREET NORTHWEST.
By virtue of a certain deed of trust duly recorded in Liber No. 6833, folio 37 et seq., of the land records of the District of Columbia, and at the request of the party secured thereby, the undersigned trustees will sell, at public auction, in front of the premises, on FRIDAY, THE TWENTY-FIFTH DAY OF SEPTEMBER, A. D. 1936, AT THREE FORTY-FIVE O'CLOCK P. M., the following-described land and premises, situate in the District of Columbia, and designated as and being Lot 56 in Holmes Central Realty Corporation's subdivision of lots in Square 2721, as per plat recorded in the office of the surveyor for the District of Columbia in Liber 51 at folio 17; subject to the restriction locating the building line 15 feet from the front line of said lot, as shown on said plat. Subject to the right of redemption by the makers of the aforesaid deed of trust, their heirs or assigns within a period of sixty days from date of sale not excluding Sundays and holidays, as provided in said deed of trust.
TERMS OF SALE: One-third of the purchase-money to be paid in cash, balance in two equal installments, payable in one and two years, with interest at five per centum per annum, payable semi-annually, from day of sale, secured by first deed of trust upon the property sold, or all cash, at the option of the purchaser. A deposit of $300.00 will be required at time of sale. All conveyancing, recording, revenue stamps, etc., at cost of purchaser. Terms of sale to be complied with within ten days from expiration of redemption period, otherwise the trustees reserve the right to resell the property at the risk and cost of defaulting purchaser, after five days' advertisement of such resale in some newspaper published in Washington, D. C.
CHARLES A. JONES.
PAUL J. FRIZZELL.
P—sept15.17.19.21.23.25 Trustees.

Legal Notices

ELLIS KLEIN, Barrister Bldg.

IN THE DISTRICT COURT OF THE United States for the District of Columbia, holding an Equity Court. In re the application of Joseph Piewnik for change of name. Equity No. 62263. Order for Publication. Joseph Piewnik, having filed a petition praying for a decree changing his name to Joseph Palmer, and having applied to the court for an order of publication of the notice required by law in such cases, it is, by the court, this Twenty-ninth day of August, A. D., 1936. Ordered that all persons concerned show cause, if any there be, on or before the 29TH DAY OF SEPTEMBER, A. D., 1936, why the prayers of said petition should not be granted: Provided, that a copy of this order be published once a week for three consecutive weeks before said day in The Washington Post newspaper. JAMES M. PROCTOR, Justice. True copy: Test. (Seal.) CHARLES E. STEWART, Clerk. By R. E. LEE GOFF, Assistant Clerk.

WILLIAM E. PURSEY,
Southern Bldg.

DISTRICT COURT OF THE UNITED States for the District of Columbia. Bernard M. Wise and Charles F. Wilson, Administrators of the Estate of Harriet L. Wise, Deceased, 626 Southern Bldg., Washington, D. C., Plaintiffs, vs. Henry J. Bieber, Silver Spring, Md., and Lissetta R. Bieber, Silver Spring, Md., Defendants. No. 62062. Equity. Docket 37. Published. The object of this suit is to appoint a trustee or trustees to execute the powers vested in the trustees, now deceased, by a certain deed of trust dated, to-wit: the 9th day of May, 1933, and made by the defendants, Henry J. and Lissetta R. Bieber, conveying lot 58 in square 367 in the District of Columbia, to secure the payment of a certain promissory note therein described, said deed of trust appearing of record in liber 6056, at folio 535 of the land records in the Office of the Recorder of Deeds for the District of Columbia; the substituted trustee or trustees to have all the title conveyed and the powers vested in the said deed of trust in T. Percy Myers and Edwin C. Brandenburg, the deceased trustees. On motion of the plaintiffs, it is this 31st day of August, 1936, ordered that the defendants, Henry J. and Lissetta R. Bieber, cause their appearance to be entered herein on or before the FORTIETH DAY, exclusive of Sundays and legal holidays, occurring after the day of the first publication of this order; otherwise the cause will be proceeded with as in case of default. Provided, a copy of this order be published once a week for three successive weeks in the Washington Law Reporter and The Washington Post before said day. JAMES M. PROCTOR, Justice. True Copy. (Test). CHARLES E. STEWART, Clerk. By R. E. LEE GOFF, Clerk.

Proposals

COMMISSIONERS, D. C., WASHINGTON, September 14, 1936.—Sealed proposals will be received in Room 508, District Building, until 2:00 p.m., SEPTEMBER 21, 1936, and then publicly opened and read, for Constructing Garage for Sewage Treatment Plant for Blue Plains, D. C. A more complete description of the work and full information for bidding is given in the drawings, specifications, and in other contract papers, which may be obtained at Room 427, District Building, upon deposit of a certified check payable to the Collector of Taxes, D. C., in the sum of $25 to insure return in good condition. Not more than three complete sets of drawings, specifications and contract papers will be furnished to any one general contractor. No proposals will be accepted unless accompanied by a guaranty of not less than five per cent (5%) of the amount of the bid in the form of a certified check made payable to the Collector of Taxes, D. C., U. S. Bonds, or the bond of an approved surety company. Security for the faithful performance of the work shall be in the form of a surety bond in a penal sum equal to the estimated contract price. A labor bond in an amount equal to the largest estimated aggregate pay roll for any one month is required. Public liability insurance in the sum of $5,000 and $10,000 is also required. The work called for by this proposal is to be performed in accordance with an agreement dated October 18, 1934, between the Commissioners of the District of Columbia and the Federal Emergency Administrator of Public Works and is subject to the provisions of Title II of the National Industrial Recovery Act and the rules and regulations prescribed by the President and the Federal Emergency Administrator of Public Works. The Acting Manager, District of Columbia Employment Center, is C. E. Lamson, 480 Indiana Avenue N. W. The Commissioners reserve the right to reject any and all proposals and to waive informalities as they deem best for the interest of the District of Columbia. Final award of contract is subject to approval of the Federal Emergency Administrator of Public Works. Attention is called to the fact that not less than the minimum wage rate prescribed by the Federal Emergency Administration of Public Works must be paid on this project. MELVIN C. HAZEN, GEO. E. ALLEN, DAN I. SULTAN, Commissioners, D. C.
14.15.16.21.22.23

Business Directory

It will pay you to consult these reliable firms. They are specialists in their respective lines.

For information regarding advertising rates or services not listed in this column, call Miss Burns—NAtional 4232.

BUILDING MATERIAL.

Lumber, Millwork, Roofing and Insulite
MURPHY & AMES,
West 2315. Rosslyn, Va.

CAMERA REPAIRING

CAMERA REPAIRING.
FULLER & d'ALBERT, INC.
815 10th St. N.W. Phone NAt. 4712.

ELECTRICAL WORK

ELECTRICAL REPAIRING — Contracting. 24-hour service. Free estimates. Reasonable. Earl Electric. DI. 1686; 1929 Pa. ave. nw.

FALSE TEETH REPAIRED.

"WHILE YOU WAIT." Emerg. Laboratory. Room 601, Westory Bldg., 14th and F sts. nw. Hrs., 8 to 6, Sun. 10 to 12. MEt. 1833.

GENERAL REPAIRING

ANY HOME improvement $1 wkly., next October. Dun-Mar Contracting Co., 312 G st. nw. NA. 1025; Eves.-Sun., PO. 2848.
CARPENTER work, brick, cement, papering, painting, ½ price; repair. DI. 6479.
CARPENTRY, painting, paperhanging, corking; best of references. William T. Keesee, GR. 1259-W.

PAINTING, PAPERING, DECORATING

PAPERING and painting, first-class mech.; work guar. Free estimate. R. Bauserman, 3629, 11th st. nw. AD. 8725.

ROOFING

ROOFING and siding, asphalt, asbestos. Rockwool insulation; 3-year payments. American Re-roofing Co., Inc., 3313 14th.

ENTERPRISE ROOFING CO.
ROOFING—SIDING—INSULATION.
2125 R. I. AVE. N.E. PO. 0200.

RUG CLEANING

FLOOR COVERINGS shampooed in your home, 9x12, $3 up. MEt. 2218. The Washington Electric Rug Cleaning Co.

RUGS DOMESTIC SHAMPOO 9x12....$3.00 6x10....$2.50
LUWIN CO., 1725 7TH ST. NO. 9160.

TRUCKING

TRI-STATE TRUCKING CO.
Heavy hauling. Special trucks for any purpose.

DIRECTORY of the CAPITAL'S MOST DESIRABLE APARTMENTS

Post Classified Ads—National 4300.

Rooms—Furnished 30

(Continued from Preceding Page.)

MASS. AVE. NW., 1412, Apt. 31—Single rm.; also double, twin beds; newly decorated; gentlemen preferred; free phone.

MASS. AVE. NW., 1317—Handsomely furnished room; twin beds; next bath; lovely home for business people; reas.

MASS. AVE. NW., 2110—3d floor front studio room, for 1 or 2.

MT. PLEASANT—Comfortable rm., sleeping pch.; next bath, c.h.w.; ladies; pri. fam. $12.50 ea.; $20 single. Bus. AD. 2056-W.

MT. PLEASANT—1813 Kilbourne pl. nw. Desirable room, suitable two gentlemen; twin beds, radio; next bath, shower; unlimited phone; $30 month; breakfast served if desired. CO. 9562.

MT. PLEAS.—1718 Kenyon nw. Mast. bedrm., twin beds; inner-sp. mats.; pr. bath, shower; c.h.w.; $17.50 ea.; men. AD. 8437.

N ST. N.W., 1961—Young man to share neatly furn. rm.; Hot, cold water in rm.; next bath; unlimited phone.

NORTH CAPITOL vicinity, near FHA Bldg. and McKinley High School; nice bedrm.; twin beds; adjoining well-furnished heated sun parlor; 9 windows; next bath; quiet adults; unlimited phone. NO. 7348.

PARK RD. NW., 1822—Large, bright room, second floor, $30; single room, $16.

PARKWOOD PL. NW., 1418 (Off 14th St.) Near Cavalier; nicely furnished room, adj. bath; c. h. w.; priv. home. AD. 8527.

PETWORTH, 616 Randolph st. nw.—Attractive front rm.; bath; shower; c.h.w. Pleas. priv. home; nr. cars, bus. AD. 7139.

PETWORTH, 4017 5th st. nw., nr. Grant Cir.—Sing. rm., $15; large, newly dec., nr. b., shower, twin beds; gentlemen; $25 mo.

PETWORTH, 4911 9th st. nw.—Large rm. twin beds, or sing. rm., next bath; private adult family; conv. trans.; reas.

RHODE ISLAND AVE. NW., 1310—Large front bed-living room, suitable for 2 adults. DE. 3351-W.

RIGGS PL. NW., 1611 (off 16th st.)—Two desirable large rooms; pleasant, comfortable; refined home; reasonable. NO. 7626.

SPRING PL. NW., 1504 (Off 16th)—Front, spacious, cool, comf. room; twin beds; gentlemen; unlim. phone; reas. AD. 1504.

S. CAROLINA AVE. SE., 1421—2 rooms, furnished for l. h. k.; reasonable.

TAYLOR ST. N.W., 802—Lovely, large room; newly furnished. Private home.

YOUNG MAN wanted to share room with another young man; nice home; Jewish meals. 2111 19th st. nw.

WEBSTER ST. NW., 339—Near Grant Circle. Front room; twin beds; Beautyrest mattresses; next bath; c. h. w.; shower; 2 ladies; nr. cars, buses; unlim. phone.

WYOMING AVE. 1802—Large sunny housekeeping rm., next bath; beautifully furn.

2D FL. rm., 2 baths (c.h.w.) and unlimited phone on floor. 1317 Fairmont st. nw.

4TH ST. NW., 4215—2 rms., $15 & $20 mo.; cool and clean. CO. 5988.

7TH ST. NW., 5513—Modern home; vacancy for young lady; lovely room, next bath; c. h. w.; 14th st. car; $3. RA. 3160.

11TH ST. NW., 1318—Two light housekeeping rooms; also one sleeping room.

12TH ST. NW., 1242—Small front rm., nr. bath; $3 wk. Gentlemen only.

13TH ST. NW., 1326, Apt. 74—Nicely furnished front room; home privileges; unlimited phone; reasonable.

13TH ST. NW., 1114 (Downtown)—Newly furn., decorated; $3 wk. up. (Garage.)

13TH ST. NW., 2523—Rooms, $15 to $30; excellent location; pleasant surroundings; laundry priv.; board $35 to $50.

14TH ST. NW., 1125—Small room, $3.50; also large rm., next to bath.

15TH ST. NW., 1316—Front room, 4 windows, beautiful outlook, neatly furnished, running water; walking distance.

16TH ST. NW., 1916—Attractive, large, well furn.; fr.; twin beds; large closets; conv. cars, bus; ref. gentlemen. PO. 1799.

16TH ST. NW., 1846—Room next to bath; $20; also double rm.; gentleman.

17TH ST. SE., 701—Large front rm.; twin beds, nr. bath, shower; new, mod. home; close cars, Navy Yard; gentlemen; $30.

19TH ST. NW., 3220—2 dble. rms., priv. bath, 3 closets; priv. home; references.

19TH ST. NW., 1909, APT. 302—Large pleasant room, nicely furn., connecting bath; priv. ent.; privileges. PO. 6056.

20TH ST. NW., 1726—Large studio room with fireplace, first floor front.

$37.50 MONMOUTH HOTEL, 1819 G ST. N.W. Large corner room with full hotel service. Bath with shower. See Mr. Davis, manager. MEtropolitan 5830.

GRAND HOTEL
606 F st. nw. Clean outside rooms; reasonable weekly rates. ME. 8352.

EVERETT HOTEL, 1730 H ST. NW.
Rooms, running water, $1.25 up. Quiet and convenient. NAtional 8130.

HOTEL INN 606 9th st. nw. $1-$1.50 per day; $6 up weekly.

PORTLAND HOTEL
14TH AT THOMAS CIRCLE.
Extra large, comfortable sleeping rooms from $7 single; private bath, $12.50 week.

SENATE HOTEL
101 D ST. NE. (opposite Union Station). Clean, quiet rooms, $1.25 and $1.50 per day; $6 up per week. LI. 5187.

Suburban Rooms 33

WELL APPOINTED HOME; large, well-furnished room; twin beds or double; Bus passes door. Phone Brad. 67.

Room and Board 34

A beautiful detached home; large rooms; double or twin beds; next bath; shower. Delicious meals. 1438 Kennedy st. nw.

A BOARDING CLUB downtown; excellent for Government clerks and business people; $32.50 up. 1124 12th st. nw.

CALVERT ST. N.W., 1931—Spacious room; also single; cars, bus at door; excellent table; quiet home. ADams 0552.

CLIFTON ST. NW., 1307—Suite of 3 well-furnished rooms, private bath, c. h. w.; splendid table; owner's well-appointed home; other accommodations; reas.

COLUMBIA RD. NW., 1358—Large front 2d floor bed-living room; 6 windows; scrupulous clean, well-appointed home; conveniently located; excellent meals and service.

CRITTENDEN ST. NW., 1237—Large, nicely furnished room; twin beds; private bath, shower; automatic hot water and heat. Home-cooked, well-planned meals. Detached home, 1 block car and bus.

E. CAPITOL ST., 202—Opposite Congressional Library; spacious front; twin beds; new furniture; fine meals. LI. 6834.

E ST. NE., 1114—Pleasant room; nice location; delicious home cooking; home privileges; 2 young men; $8 wk. LI. 2221.

FOR MOTHER and child—Will care for child while mother works. Near school; refined atmosphere; rates reasonable. 4917 4th st. nw.

K ST. N.W., 1333 (Scott Inn)—Adjoining Hamilton; double, single; running water; excellent meals; reasonable.

KALORAMA RD. NW., 1856—Well furn. large rm.; semi-priv. bath; also single; Southern cooking; private home.

MONROE ST. NW., 1456—Pleasant, bright room. Southern cooked meals; home privileges. $25 month.

MT. PLEASANT (3108 18th NW.)—Large rm., twin beds, semi-pr. bath; board opt.

NEAR NE. Govt. Bldgs., 314 9th ne.—Vacancies sev. empl. gentlemen; refi. south. home; delicious home cooking; reas.

PA. AVE. SE., 613—Room for 2 young men in large front room; real German home cooking; reasonable.

PA. AVE., 2402—Lovely single and dble. rms., twin beds; excel. meals; home cooking; walking dist.; gentlemen; $30.

QUE ST. NW., 2009—Desirable newly decorated double and single room; living room and home privileges; excellent meals; a home for ladies.

Post Classified Ads—National 4300.

Room and Board 34

SPRING RD. NW., 1310—Spacious front room, next bath; gentleman. CO. 4888-R.

TURNER ST., 412, Chevy Chase, Md.—Rm. next to bath; home cooked meals.

VERMONT AVE. NW., 1326—Nicely furnished single; also vacancy for young lady; excellent meals; congenial home.

3145 16TH ST. NW.
New guest house; single, double rooms; excellent meals; conveniently located.

GOVERNOR'S PLACE.
Large attractive front double; twin beds; also spacious triple. Ex. meals, $42.50 up. 1819 Rhode Island ave. nw. ME. 3412.

WELLINGTON LODGE.
1700 16TH ST. N.W.
We have two vacancies, available at once.

Country Board 37

GUESTS taken the year round. All modern conveniences; commuting distance to Washington; $7 and $12 week. Write Mrs. T. B. Clagett, Mitchellville, Md.

RIVERSIDE FARMS, Woodstock, Va.—Modern; $7 weekly up; near river and mountain.

Apartments—Furnished 45

ATTRACTIVE 2 rooms; refrigeration, gas, electricity; on bus and car line; reasonable; refined adults. COl. 3869.

ATTRACTIVE living and twin-bed room suite in modern apart.; maid service; phone; $50. 2827 15th st. nw., Apt. 22.

B ST. S.E., 226—2 rms., kitchen, Frigid.; semiprivate bath; completely furnished; electricity included. LI. 0196-W.

CARROLL ST. SE., 127, nr. House Off. Bldg.—2 rms. & kit.; mod. LI. 5306-W.

COLUMBIA RD. NW., 1358—A delightful 3d floor apt., bedroom, living room, kitchen; electricity, Frigidaire, gas; janitor service included in rent; adults; $55.

FURNISHED APTS.—One room, kitchen, bath, 3d floor, close to Navy Yard. Couple. $36 furnished. 154 11th street southeast.

IRVING ST. NW., 1811—1 room, kitchen; private bath; in private home.

L ST. NE., 818—2-room apartment, nicely furnished, large screened-in porch.

McKINLEY ST. NW., 3834—Well-furnished bedroom, living room, dining room, kitchen, private bath, Frigidaire; gas, electric, telephone included. Reasonable. Adults.

NEW HAMPSHIRE AVE. N.W., 3924—Bed., liv. rm., din., kit., semipriv. bath; adults; $40; suitable 3 or 4 girls. AD. 3448.

ONTARIO RD. NW., 2735—2-room apt., most desirable, corner house, large sleeping porch; responsible adults. CO. 7499.

QUEENS CHAPEL RD. NE., 2501—3 rms., kit., bath, a. m. i.; 1st fl. DE. 0261-J.

YOUNG GIRL to share downtown apartment with 3 others; $20 month. ADams 9740, Apt. 400.

YOUNG LADY will share one-room apt. 1920 S st. DE. 3639. $30.

8TH ST. NW., 4219—Large, newly decorated room and kitchen; elec. refrig.; semi-private bath; $40. Will rent whole floor $60, linen, silver not included. Also extra room.

13TH ST. NW., 901 (Apt. 24)—Large room, kitchen; gas, electric; Frigidaire; linens. Reasonable.

14TH ST. NW., 2544—2 rooms, kitchenette, semi-bath, gas, electricity. See janitor.

16TH ST. NW., 1842, Apt. 2—Large bachelor apt., suitable 2 gentl.; bed-living room, porch; new furniture. DE. 6350.

$45 MO.—3 bright rooms, refrigeration, hot water, gas, electricity, everything furnished; refined people; references. 331 E st. ne.

MERRILL MANSIONS,
1361 Fairmont st. nw.—Attrac. front apt.; 2 connecting l. h. k. rooms with bath; also sleeping rooms.

Francis Scott Key, Apt. Hotel
20th and F sts. nw., 1 room, kit., bath, completely furn.; linens, silver; Frigidaire; day, week, month. NAtional 5425. (D-12)

DOWNTOWN, 1402 15TH ST.
One room, kitchen, bath; frigidaire.

LONDON HALL
1133 13th st. nw.—Bed, living rm., dressing rm., kit., bath. Elec., gas, linen, Frigid.; $15 up wkly. $55 up mo. NA. 9010.

Furn. or Unfurn. 46

KEDRICK, 1801 K ST. NW.—3 rooms, large closets; $100 furnished, $85 unfurnished, shown only after 12 noon. (D-11)

CLIFTON TERRACE
One Room and Bath
One Room, Kitchen and Bath
Switchboard
and
Elevator Service
Call
COLUMBIA 7744.

Moving and Storage 46-A

ANDERSON VAN SERVICE — Woodward Bldg., NA. 7670. Low rates N. Y., Chic., Boston, Fla., St. Louis. Local moving.

CHEVY CHASE TRANSFER & STOR. CO. LOCAL AND LONG DISTANCE MOVING. SPECIALIZING STORAGE. WI. 3010.

Apartments—Unfurn. 47

BEST section Mt. Pleasant, 2 rms., dinnette, kit., bath, Frigid. 2707 Adams Mill rd. $60. GR. 1782-J or COl. 6631.

FLOWER AVE., 409 (Takoma Park Md.)—5 rooms, bath, garage. $50 a month. SHepherd 4143-J.

LONGFELLOW ST. NW., 249—2 rooms, kitchen, bath; Frigidaire; heat, gas, elec. included; adults only; $42.50.

NEW—3508 NEW HAMPSHIRE AVE. N.W. Two rooms, kitch. and bath, $45-$47.50.
302 CONCORD AVE. N.W.—2 rooms, kitchen, built-in tub and shower, $48.
WASHINGTON REALTY CO. GE. 8300.

Several Desirable Apartments Available. RANDALL H. HAGNER & CO., INC., 1321 Conn. Ave. DEcatur 3600.

TAKOMA PK., MD.—New apts., large living room, dinette, kitchen, tile bathroom, bedroom; also 1 smaller bedroom; $60. DIXIE REALTY CO. NA. 8880.

TAKOMA PARK, MD., $35 MO.—Private entrance; 1 room, kitchenette and bath in new brick home. SHepherd 1339 or call 605 Erie ave.

THE IVANHOE—6401 14th st. nw. (E-4)
THE WESTBURY—1401 Tuckerman st. nw. (E-4). Brand new; close to 16th st. bus and Rock Creek golf course; 1 bedroom units, large living room, kit., dinette and bath, $62.50 to $67.50. Representative on premises daily to 9 p. m.
HARRY B. PITTS CO.
1019 15th St. N.W. MEt. 0100.

WYOMING AVE. NW., 1811—2 and 3 rms., kitchen, reception hall, bath; refrigeration free. Reas. See Mgr., Apt. 2. (D-9)

9TH AND MD. AVE. NE.—Beautiful corner apartment; 3 rms., kit. and bath; finest apartment in the building. Will be vacated September 15. May be seen evenings by phoning Mr. CLARK, DIstrict 2434.

11TH ST. NW., 1309—Living room, bedrm., bath; large dining-kitchenette, 2nd floor; heat, light, janitor service.

THE SEABRIDGE,
501 12th St. N.E.
3 rooms, kitchen, bath, electric refrigeration; cross ventilation: $52.50; Apt. 38.
THE FEDERAL AMERICAN CO.,
1429 Eye St. N.W. NA. 8032.

1809 BELMONT RD. NW.
2 Rooms, Kitchen and Bath.
Electric Refrigeration,
$47.50.
NATIONAL MORTGAGE & INVESTMENT CORP.
1312 N. Y. Ave. NAtional 5833.

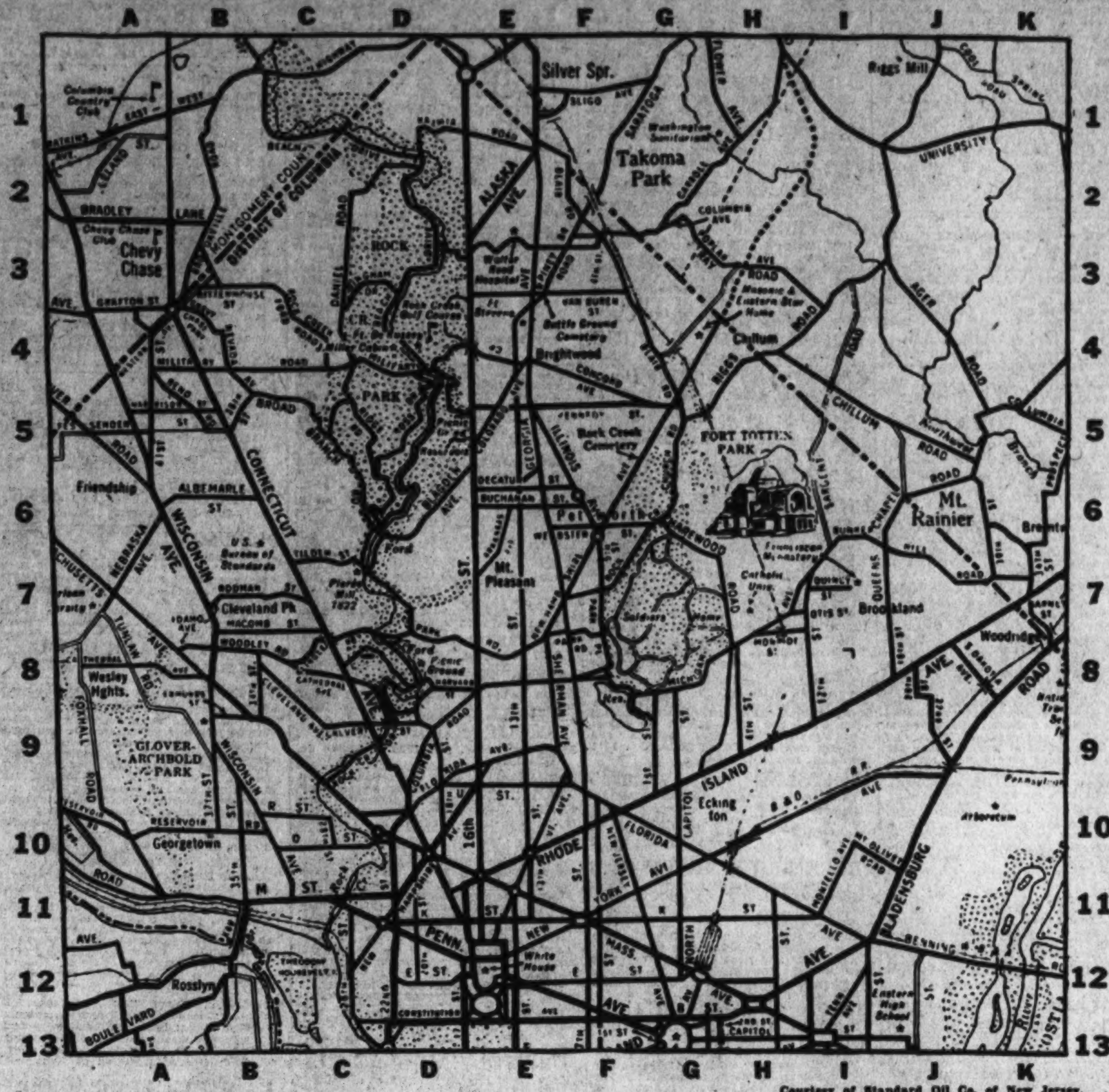

Courtesy of Standard Oil Co. of New Jersey. Copyright By General Drafting Co., Inc.

1. Find the apartment that meets your requirement—in the section in which you want to live.

2. Note the key letters and the number at the end of the ad. For example: D-5.

3. Then find the letter of the alphabet (in this case, D) at the top of the map. This means the apartment is located somewhere between the D at the top and the D at the bottom of the map.

4. Then look for the numeral (in this case, 5) at either side of the map. Where the D and 5 meet is the vicinity in which the apartment is located.

You'll Find That the Best Apartments Are Listed in the Classified Columns of The Post

Apartments—Unfurn. 47

NEW BLDG., AURORA HILLS, VA., $62.50. INCLUDES OIL HEAT AND HOT WATER. OCCUPANCY OCTOBER 15.
Two bedrm., l. r., k.-d., tile bath, with shower, large lockers; detached bldgs.; beautiful lawns. McClaine, 2100 Wilson blvd., Clarendon, Va. WAlnut 9292.

4832 RESERVOIR RD. NW. (A-10)
2 rooms, kit., bath and porch......$47.50
3 rooms, kit., bath and porch......$57.50
MOUNT PLEASANT (E-7)
2 rooms, kit., bath and porch......$47.50
PERCY H. RUSSELL CO.,
1731 K St. N.W. NAtional 1581.

1326 GIRARD ST. N.W.
Porch, living room, bedroom, large closet, high ceilings, kitchen, built-in cabinet, electric refrigerator, built-in bath with shower; avail. immediately; $55.50. (E-8)

$90.00 5 ROOMS, KITCHEN, BATH. 1400 FAIRMONT ST. NW.—Spacious apartment with three exposures; 24-hour service. See Miss McNeil, Res. Mgr. COL 0336. (E-8)
FIDELITY STORAGE. NO. 8900.

THE CHALFONTE,
1601 ARGONNE PL. N.W.
24-hour elevator and switchboard service. (D-8)
2 rooms, kitchen, dinette and bath, $57.50.
Peyser & Dreyfuss, Inc.
1528 K St. N.W. NA. 0583.

THE LINDBERGH,
200 Massachusetts Ave. N.W.
2 rooms, kitchen and bath, $57.50 to $60; furnished if desired at slight additional cost. Convenient to Govt. depts.; elec. refrigeration on house; elevators; switchboard, resident manager. NA. 3492.

H. G. SMITHY CO.,
811 15th St. NW. NA. 5903.

THE JOHN MARSHALL
1910 K ST. N.W. (D-11)
3 rooms, dinette, kitchen and bath; $75. Apply resident manager. Call MEt. 4880.

THE PARKSIDE
1702 Summit Place N.W. D-8

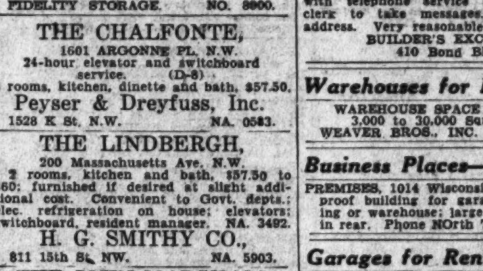

24-hour Elevator. Free Refrigeration. 2 rms., kit., bath, $52.50 and up. Resident Manager, COL 4417

UNFURNISHED apartments of 2 to 6 spacious rooms. Large dinettes and kitchenettes. Tile baths with showers. Extra large closets. Electric refrigeration. Enclosed balconies. Convenient location. Conservative rentals.

THE CAVALIER
3500 FOURTEENTH STREET, N.W.

Apartments—Unfurn. 47

1832 BILTMORE ST. N.W.
Two rooms, kitchen, bath, Frigidaire.

Studios—Rent 48

20TH ST. NW., 1411—Nonhousekeeping studio in newly remodeled building; 2 rooms, bath, fireplace. See Harvey L. Jones, Sandoz, Inc. DEcatur 4010.

Offices—Rent 50

RHODE ISLAND AVE. NE., 2300—2d floor; 3 rms. Inspect 8 a. m.-7 p. m. weekdays.

DEPARTMENTAL BANK BUILDING.
1726 Pennsylvania ave. nw.—First floor and offices; inquire John F. Moran, receiver. Park Savings Bank, 14th and Kenyon sts. nw. COlumbia 5000.

Desk Space—Rent 51

DESK SPACE
with telephone service and experienced clerk to take messages. Also mailing address. Very reasonable rates.
BUILDER'S EXCHANGE
410 Bond Bldg.

Warehouses for Rent 51A

WAREHOUSE SPACE FOR RENT.
3,000 to 30,000 Square Feet.
WEAVER BROS., INC. DIst. 9456.

Business Places—Rent 52

PREMISES, 1014 Wisconsin ave. nw.; fireproof building for garage, manufacturing or warehouse; large lots on side and in rear. Phone NOrth 7389 or NO. 3263.

Garages for Rent 52A

CATHEDRAL AVE. NW., 2202 (rear)—Single concrete garage, convenient entrance off Woodley Rd. CO. 1444.

NEAR 15TH & COL. RD.; Colony Theater, price, terms, rent reduced. Rent only 1329 Delafield pl. N. E. RYON CO., 1216 N. Y. ave.

7TH ST. NW., 5513—Single garage; convenient entrance. RA. 3160.

Houses—Furnished 54

CHEVY CHASE PARKWAY, 5230—8 rms., bath; h.-w. h., elec., $110. NA. 6872. THOMAS P. BROWN, 615 4th ST. S.W.

CHEVY CHASE PARKWAY, 5230—8 rms., bath., h.w.h., elec., $110. NA. 6872. THOMAS P. BROWN, 615 4th ST. S.W.

CLARENDON, VA., 3108 N. 6th St.—9 rooms, bath; h.-w. h., garage; elec., gas, large corner lot; nice trees; convenient to two bus lines. WAL 7943.

FOXHALL—Attractively furnished 6 rms.; finished basement suite with lavatory; gas heat; deep yard; garage; close to good school; $125. WAVERLY TAYLOR, INC., NAtional 1040.

NEAR CATHOLIC UNIVERSITY—8 rooms, oil burner; $100. Phone POtomac 1249.

NORTHWEST section; delightfully furnished 6 rooms and bath; sleeping porch; h.-w. ht.; garage; $95.
A. D. CRUMBAUGH,
4703 Wisconsin ave. nw. CL. 1-3-6-4.

WELL-FURNISHED residence on quiet street, near Dupont Circle; for discriminating private family; 8 rooms; 2 baths; h.-w. h. Call Mrs. Lynch, ME. 3860 or WEst 1821.

$75. MODERN 7-room house, beautiful grounds; near school and 10c bus. Ralph W. Crain, 4399 Lee H'wy. WA. 6959.

$69.50—Nearby Va., 5 rooms, sleeping porch, dinette, fireplace, elec.; ref.; oil burner; garage. Call WAl. 9163.

Furn. or Unfurn. 55

WOODLEY ROAD.
Georgian brick; 12 rooms, 4 baths, sun porch; auto. heat; large 2-car built-in gar.; unfurn., $245; furn., $275. Avail. immed. Mrs. Lynch, WEst 1821 or ME. 3860.

Houses—Unfurnished 56

ALLEN PL. NW., 2019, on Rock Creek—2 blocks from south-end Conn. ave. bridge; 7 rooms, 3 bedrooms, sleeping porch, maid's room and lavatory; oil heat; a. m. i.; open Sat. afternoon and all day Sunday. Sandoz, Inc. DEcatur 4010.

CHEVY CHASE, D. C.—Detached stone, 10 rooms and bath; oil heat; garage; Frigidaire; $100 month. Avail. Sept. 15th.
A. D. CRUMBAUGH,
4703 Wisconsin ave. nw. CL. 1-3-6-4.

CHEVY CHASE, D. C.—Vacant Oct. 1: 6 rms. and bath; $85; nearby Va., 6 rms., 2 baths, reconditioned; $75. Fulton R. Gordon, 1427 Eye st. nw. DI. 5230.

EDGEMOOR, MD.—Fully detached, 8 rooms, side porch; open fireplace; modernly equipped kitchen; frigidaire; garage; $65.
CYRUS KEISER, JR.
5211 Wisconsin Ave. CL. 5371.

NEARBY VA.—Center hall plan; 6 rooms, 2 baths; 1st floor lavatory; completely redecorated; h.-w. h.; fenced-in yard; garage; $75.
LESLIE D. MEASELL,
3205 Oliver St. N.W. CL. 3465.

PETWORTH, Allison st.—2-family house, whole or part, $70; inspection by appointment. DIXIE REALTY CO., 1417 L st. nw. NA. 8880.

TAKOMA PARK, Md., 1099 Greenwood Ave. $65 per month; new brick bungalow; 5 rooms, bath, large attic; hot-water heat; and large basement. For information call SHepherd 1339 or call 505 Erie ave.

CHEVY CHASE MODERN HOMES.
6 rooms and bath; porch; all modern; garage; nice yard; $85.
Two blocks Chevy Chase Circle. Beautiful center hall stucco home; large living room, dining room, breakfast room, kitchen, 4 bedrooms, 2 baths, sewing room; electric refrigeration and oil burner; 2-car garage; $125.
LESLIE D. MEASELL,
3205 Oliver St. N.W. CL. 3465.

3740 MILITARY RD. N.W.
(JUST WEST OF CONN. AVE.)
Detached home; large living room, opening on side porch; dining room, den, lavatory, kitchen, pantry, rear porch on 1st floor; 4 bedrooms, 2 baths, double sleeping porch on 2d floor; 2 rooms on 3d floor; maid's room in basement; oil heat, Frigidaire, excellent condition; garage.
LINKINS CO.
1733 De Sales St. N.W. DIst. 3522.

Suburban—Rent 58

Bethesda, Md.—3-room apt., $55 month.
MUNGER-HOLLINGSWORTH CO.
Bethesda Bank Bldg. WIsc. 4652.

CHEVERLY, MD., 301 Le Blond Ave.
3 rooms, kitchen, private bath; electric stove; heat and light included. Reasonable rent.

NEARBY MD.—Mod.; entire floor; well appointed residence; partly furn.; 3 rms., all elec. kit., bath, shower; sl'pg. & sun porches; cross ventilation; ample closets; priv. entrance; adults; reas. GR. 1333.

Wanted-to-Rent 62

I NEED furn. and unfurn. houses, bungalows, apartments. List with me for quick rentals. Leslie D. Measell. CL. 3465.

STUDIO OR WORK SHOP for sculpting; close in; moderate rental. Call NOrth 10385.

WANTED—To rent 6-room detached house in desirable Northwest section, near schools and transportation; between $75 and $100 month.
R. M. HUNT CO., INC.
630 Southern Bldg. DIst. 6573.

Sale Houses 66

AMERICAN UNIV. PARK (4345 Ellicott st.) Inspect our lovely 7-room, 2-bath home, under construction; finest appointments. PICHLER-RICHMOND, ME. 4344.

BURLEITH—"Cooley Built," 6-room brick, reconditioned; Bryant gas furnace; equity 40% discount. 1926 37th st. nw. Call EMerson 8858.

Sale Houses 66

BURLEITH—Priced for quick sale, owner leaving town. Stone-front house, 3 bedrooms, 2 screened porches, 2-car garage, automatic heat. Call Wisconsin 4425 to arrange for inspection.

LEAVING CITY—Connected with foreign embassy. Must sell home before leaving. Located in Chevy Chase, D. C. Practically new brick home. Three bedrooms, two baths, large closets. Hot-water heat. Best neighborhood. Cannot describe how attractive the home is. Must be seen. Price, $10,950. Worth $12,950 today's market. Call Mr. Switzer. Tel. Georgia 1306, after 6 p. m.

MT. PLEASANT—10 rooms, $9,850; ideal investment; 2 baths, 3 kitchens, 3 Frigidaires, 3 inclosed porches, 2-car garage. E. W. Bailey, ADams 4786.

NEAR Takoma Park recreation center; modern 6 rooms, semi-detached brick; h.-w. h.; priced below $6,000, with a $500 down payment; balance like rent. Metropolitan 5400.

ROLLINGWOOD—New American Homes. WAVERLY TAYLOR, INC.
1522 K St. N.W. NA. 1040.

TAKOMA PARK—Brand new all-brick bungalow; 5 rooms, bath, fireplace; attic; basement; large landscaped lot; $5,950; $500 cash. Owner. SHepherd 1339.

6-ROOM brick home, 5 minutes from downtown; a. m. i., oil burner, newly painted and papered; $8,500; terms. Call Owner, DIstrict 6969.

3704 30TH PLACE N.E.—Five-room frame bungalow; front porch and inclosed rear porch, built-in garage, large attic room. Low price, reasonable terms. Call owner, North 3273 or Adams 6273.

$6,350—Easy terms; 6-room-and-bath brick, near Catholic Univ. and park. KELLEY, 1427 Eye nw. DI. 7741.

NEARBY VA.—JUST COMPLETED.
$8,250; $1,000 down, $65 mo., includes taxes; 6-room Colonial brick; built-in garage; open fireplace; large, wooded lot; 15 minutes bus. McClaine, 2100 Wilson blvd., Clarendon, Va. WAlnut 9292.

DON'T WAIT.
SEE THIS HOUSE AT ONCE.
LAMONT STREET N.W.
$5,500. On Terms. Design and condition of house makes it fine bargain. Call Mr. Roberts, DIstrict 1016.

$4,550—SMALL CASH.
Just over D. C. line (nw.). Corner lot, modern, detached; 6 rooms, bath, h.-w. h., built-in garage.
A. D. CRUMBAUGH, Realtor,
4703 Wis. Ave. (Excl. Agent.) CL. 1-3-6-4.

CHEVY CHASE, D. C.
$10,500, on very easy terms, will buy this new 6-room, 2-bath brick house, west of Conn. Ave.; has front porch, screened rear porch and screened sleeping porch; 3 large bedrooms, big attic, oil burner, detached garage on a deep lot; close to transportation, schools and stores. TOM WARREN, 1108 16th st. nw. DIstrict 2133.

BETHESDA
$7,500 will buy the last one of a group of new brick houses, close to stores and schools, 1 block Wisconsin ave.; 2-story, 5-room brick house, slate roof, weather-stripped, vestibule entrance, large lot. Property is clear. Owner will make very attractive terms. TOM WARREN, 1108 16th st. nw. DIstrict 2133.

ATTENTION!
I have a semidetached house in Marietta Park, one year old, taken in trade; 6 rooms, 2 baths; in perfect condition; 2 rear porches, hardwood trim in natural color; recreation room; 2 stone fireplaces; garage. Purchaser can make a real deal. TOM WARREN, 1108 16th st. nw. DIstrict 2133.

N.W.—1 Block Front New Roosevelt High School.
8 rooms, kitchen, bath, sleeping porch; unobstructed rear view. Come and look it over. 1327 Taylor st. nw.

Post Classified Ads—National 4300.

Sale Houses 66

$5,950 BRIGHTWOOD—Modern 6-rm. semi-detached brick; h.-w. h. Will renovate and install new Electrolux. Terms. MEtropolitan 5400.

WILL BUILD TO SUIT.
ALDN CONSTRUCTION CO.
402 Insurance Bldg. DI. 2724.

FORECLOSURE
$10,000 will buy this new 6-room, 2-bath brick house in choice suburban location. Electric kitchen, breakfast room, large porch, oil burner, large attic, good-sized lot. Property is clear. Owner will make very attractive terms TOM WARREN, 1108 16th st. nw. DIstrict 2133.

$10,950—Shepherd Park.
A good-looking solid masonry home containing huge living room with open fireplace, attractive dining room with French doors leading to screened side porch, well-equipped kitchen with elec. refrigeration; 4 spacious bedrooms, complete bath and shower, attic, oil burner, 2-car garage; beautifully landscaped 60-foot lot commanding a magnificent view in a restricted neighborhood surrounded by fine homes. Call Mr. Shea, evenings, ADams 5569.
Frank S. Phillips, Dist. 1411.

N.W. SECTION.
Owner leaving city, forced to sacrifice at $7,750 a substantially built detached frame home. Built to sell for $12,000. Large, glassed-in sleeping porch; 6 well-arranged rooms, completely weather-stripped; thermostatic-controlled furnace heat, 2-car garage; playground equipment; grape arbor, shrubbery and flowers. This home is desirably located and immediately available for a family which demands comfort, economy and some investment. Opportunity especially suited for family with children or for subdivision apartments.
A. D. CRUMBAUGH, Realtor,
4703 Wis. Ave. (EXCL. AGT.) CL. 1-3-6-4.

1752 PARK ROAD N.W.
Brick dwelling; 10 rooms, 2 baths, hot-water heat and electric refrigerator, 3-car brick garage. May be inspected by applying at premises.
Full Commission to Brokers.
GEORGE I. BORGER,
643 Indiana Ave. N.W.
NAtional 0350.

VERY BIG BARGAIN.
2939 28TH ST. N.W.
One Block From Conn. Ave. and Near Wardman Park Hotel.
$12,500—TERMS.
Brick construction, with stone trimming; 3 master bedrooms, 2 master baths; excellent condition throughout.
OPEN AND LIGHTED.
W. C. & A. N. MILLER,
1119 17th St. DIst. 4464.

$6,950.00
6 Rooms, Tile Bath
3 BEDROOMS
Oil Burner
Hot-Water Hea.
Rock Wool Insulation, Screened, Weather-stripped.
M. P. GONNSEN
Arlington, Va.
Phone WAlnut 7638

GLENBROOK VILLAGE

NEW HOMES
$8,500 to $10,250

OPEN DAILY UNTIL 9 P. M.

The entrance on Wisconsin Ave. is a half mile beyond the Bank of Bethesda.

The Newbold Development Co.
Wisconsin 5286

—$3,950.00—
BUNGALOW

OVERBROOK
(Bethesda, Md.)

- Large Living Room
- Two Bedrooms
- Tiled Bath
- Modern Kitchen
- Automatic Gas Heat
- Rock Wool Insulation
- Copper Screens
- Lot 65 Feet Wide
- Street, Sewer, Water
- Gas and Electricity

Monthly Payment $29.00

Sample Furnished Model Home
7777 Wisconsin Ave.
Open Every Day Until 9 P. M.

CAREFREE COMFORT WITH MODERN GAS APPLIANCES — FHA INSURED MORTGAGE SYSTEM

Newbold Development Co.
7611 Wisconsin Ave. WI. 5769

Post Classified Ads—National 4300.

Sale Houses 66

2209-23 40TH ST. N.W.
100% INSULATED
Unsurpassed
Architecturally and Structurally
Four-Unit Apartments
Rented $2,400 Year
Price, $16,500
BOSS & PHELPS
1417 K ST.

LEE BLVD. HEIGHTS
On left-hand side going from Washington

Facing new 200-ft. Lee Blvd. 4 new ideal, brick suburban homes (only three left) on large lots, 65x170; plenty of shade; ultra modern, six rooms, 2 baths, recreation room, built-in garage, laundry room; low taxes; Fairfax County; low price, good terms. Will take house in trade. Also on Bradley Blvd. above Wilson Lane, English Village, 7-room brick house, 2 baths with showers (one on first floor), lot 75x190. Call owner, Adams 6273, North 3273.

OPEN EVENINGS.

NEW AND FINER BRICK HOMES
(Exhibit Home)
5028 3rd St. N.W.
6 Rooms—2 Baths
Built-in Garage
Large club-recreation room, modern cabinet kitchen; screens, weatherstrips, caulked and insulated; open fireplace.
Open Daily and Sunday to 9 P. M.
L. T. GRAVATTE
729 15th St. Realtor NA. 0753

See these homes before increased in price. Special price for this week only.
2 Left
1915-1917 Naylor Road S.E.
(8 minutes from the Capitol)
Two families can live in complete privacy.
New brick homes, each having 6 large rooms, 2 tiled baths, ultra-modern kitchen, hand-decorated walls, best construction features, fully insulated. Many other attractive features. Overlooking park and golf course. Near schools and stores. Easy terms.
To Reach: Drive over Pa. Ave. Bridge, turn right on Minn. Ave., then right on Naylor Road and proceed to houses.
REGAL HOMES CORP.
1901 Naylor Rd. S.E. Lin. 9626

COLORED—FAIRMONT HEIGHTS.
$3,500; $200 cash, $30 month.
Six rooms, bath, hot-water heat, electricity.
A. M. COOPER,
1008 Eye St. N.W. NA. 1332.

COLORED.
28 R st. nw. 8-rooms (2 floors), $6,500. Call Decatur 1160.

BARGAIN FOR COLORED.
8-room, 2-bath, 3-story brick, located in best section of colored homes; east of 13th and Lamont sts. nw.; only one trust, held by Government, to run until paid. We have the best located and lowest priced homes in town; all sizes, in all sections of city. Call H. E. BATTLE CO., 715 Florida ave. nw. Phone POtomac 5651, residence; POtomac 4550, office.

Sale Lots 69

NEARBY MD.—Beautiful building sites, some wooded; from 50x150 ft. up to 1½ acres. We will build on any of these sites to suit purchaser.
KENSINGTON REALTY CO.
Kensington, Md. Kens. 132

SPECIAL VALUES! Well located Northwest lots; zoned to meet your requirements. J. FRANK TILLER, OWNER, DI. 9845.

Sale Suburban 70

ALEXANDRIA, VA.—Reece court, Temple Park. New brick bungalows, $4,990; $35 mo. Clyde Nelson, Alexandria 3183.

BY OWNER—Large 5-room bungalow on nice lot. $4,500. 5716 North 5th st., Arlington Co., Va., or call Clar. 725-R.

BY OWNER—New solid brick home; 5 rooms and recreation room, 2 tile baths, oil burner, built-in garage; conveniently located to stores, schools and transportation, 10 minutes to Washington. You must see this home to appreciate it. Inquire 1912 N. Randolph st., Cherrydale, Va., or call owner, COl. 9562.

CLARENDON, Va., 702 N. Kenmore St.—4 bedroom home, like new; beautiful lot; will trade. Mr. Pichler, ME. 4344.

CLOSE-IN VA. (near Wilson Blvd.)—2½-story frame house in perfect condition; 4 rooms, pantry, front and rear porches, 1st floor, 3 bedrooms, sleeping porch; 2d floor, space for 2 rooms, attic; full basement, h.-w. h., 100 ft. lot; flowers, fruit, shade trees; $8,500; $500 cash, arrange balance monthly. J. A. Baker & Co., 1112 N. Irving st., Clarendon, Va. WA. 7280.

COLONIAL BRICK HOME—Quantity of English boxwood; 385 acres; excellent farm; concrete buildings; beautiful view over Wicomico and Potomac rivers; 45 miles from Washington.
MARYLAND REALTY INV. TRUST, INC.
1024 Vermont Ave. MEt. 5017.

COLUMBIA PIKE, 1914, near Arlington Towers—Eight-room frame house with 2½ acres of fine land.

JUNIOR ESTATE—Those who desire the most in a home should see 1205 North Columbus St., Arlington, Va. Brick Colonial, painted white; reception hall, 5 rooms, bath with shower, oil heat; lot 100x125, completely fenced and landscaped. Call WAlnut 7168-J, evenings.

NEARBY VA.—Glorious 7-room texture brick home, just completed; 2½ baths, 2 fireplaces, large inclosed porch, built-in garage; oil burner; wooded lot, 114 ft. frontage. Bus service. Priced right. Call owner, WEst 2566.

$3,000 UP—4 to 8 room modern homes, large grounds; easy terms; near Univ. of Md. T. Raymond Burch, Berwyn, Md. Phone Berwyn 83 or 24-M.

NORTH HARVARD ST., 1902, LYON VILLAGE, IN NEARBY VA.
Center-hall Colonial home, insulated; well built; oil heat; 4 bedrooms, 2 tile baths; recreation room; only $12,500.
OPEN DAILY, SUNDAYS, UNTIL 9 P. M.
BOSS & PHELPS.
CLARENDON, VA. WA. 8815.

SALE TO SETTLE ESTATE
Detached, 10 rooms, 2 baths, bedroom and bath on first floor, oil heat, two-car garage; ½-acre of ground; 1 block off Lee highway, 2 miles from Key Bridge; close to stores and schools; offer wanted. Terms. DIs. 0368.

4 MILES D. C., IN MARYLAND—5-room bungalow, 1 36/100 acres; $2,500, $500 cash, $25 per month. Owner. Call Capitol Heights 68-F-3.

$1,750—5½ ACRES; old log cabin; orchard; 5 mi. D. C.; easy terms. Ralph W. Crain, 4399 Lee hwy. WA. 6959.

Only $5,750—$250 Cash
EASY MONTHLY PAYMENTS.
Brick semibungalow; 7 rooms; a. m. i. 2-car brick garage; large lot.
F. M. PRATT CO., INC.
934 K St. NW. NA. 8682.
Evenings and Sunday. CO. 5284.

HYATTSVILLE HILLS.
New brick bungalow, modern kitchen, tile bath, large living room with fireplace, two bedrooms, hot-water heat; porches, fully screened; small down payment, balance like rent. OWNER, COl. 1973.

Sale—Farms, Land 73

BOOKLET describing Maryland farms for sale. Counselman & O'Brien, 6825 Wisconsin ave., Bethesda, Md. WI. 6249.

$50 DOWN—18½ acres high wooded land, 9 miles D. C.; creek 7 feet wide; $975. NAtional 3753; ATlantic 5205-J.

FIVE ACRES—INDEPENDENCE.
Tax-free homes in Florida. Winter vegetables should produce $2,500 annually. Homes on F. H. A. Plan. Address Ringling Farms, 363 W. 38th st., New York.

126-ACRE FARM
Cumberland Valley, Franklin County, Pa. Good house, three-floor barn and other necessary buildings, equipped to State milk producer specifications; 10-acre permanent blue grass pasture; 25 acres alfalfa; lime quarry and kiln; excellent unfailing spring; possession April 1.
J. P. KISECKER, Waynesboro, Pa.

(Continued on Following Page.)

Apartments—Unfurn. 47

236 MASSACHUSETTS AVE. N.E. (AT. 5182) (G-12)	
1 room and bath	$32.50
1 room, kitchen and bath	$42.50
2514 14TH ST. N.W. (AD. 9740) (E-9)	
1 room, kitchen and bath	$40.00
1126 11TH ST. NW. (ME. 0635) (E-11)	
1 room, kitchen and bath	$43.00
930 EMERSON ST. N.W. (GE. 6996) (E-5)	
2 rooms, kit. and bath (Elec. free)	$45.00
3 rooms, kit. and bath (Elec. free)	$50.00
1740 EUCLID ST. N.W. (AD. 6713) (D-9)	
1 room, kit. and bath (Elec. free)	$45.00
2 rooms, kitchen and bath	$55.00
2145 CALIFORNIA ST. N.W. (NO. 1650) (D-9)	
2 rooms, kit., dinette and bath	$52.50
1530 RHODE ISLAND AVE. N.E. (NO. 7157) (I-8)	
2 rooms, kit., dinette, bath and porch	$55.00
1614 17TH STREET N.W. (DE. 3218) (D-10)	
2 rooms, kit. and bath	$65.00
1615 KENYON STREET N.W. (CO. 8425) (D-8)	
2 rooms, kit., dinette, dress. rm., Murphy bed, bath, PBX	$65.50

REAL ESTATE MORTGAGE & GUARANTY CORPORATION
1610 K Street N.W. NAtional 1403

DICK TRACY

There's Something in the Air.

Post Classified Ads—National 4200.

Sale—Farms, Land 73

(Continued from Preceding Page.)

BRICK COLONIAL—200 ACRES.
Attractive Colonial, built by retired Revolutionary Army officer; 30 minutes D. C.; several fireplaces; h.-w. h., bath, electricity; fertile land; good neighborhood. GE. 3301.

Real Estate Wanted 76

HIGHEST CASH PRICES PAID for houses, regardless of condition; brick or frame. H. B. CONNER National 1355.

PROPERTY OF ALL KINDS, size, price, wanted at once in and within 40 mi. D. C. to sell, trade, rent. Results since 1896. 3 offices. N. E. RYON CO., 1216 N. Y. ave.

SMALL ESTATE OR FARM WITHIN 20 MILES OF WASHINGTON. Call NOrth 10385.

LET US KNOW what you have to sell. We have buyers waiting.
Robert L. McKeever Co., Inc.
Shoreham Bldg. NA. 4750.

Dogs, Cats, Pets 79

DOGS BOARDED, $2.50 per wk.; individual runs. Defense Highway Kennels, 2 mi. from Bladensburg. GR. 1844-W.

Horses—Livestock 81

6 YOUNG work horses and mare; 4 low-priced horses. 110 M st. se. AT. 2731.

Sale Miscellaneous 83

DEALERS' ADS under this heading contain a firm name or a business address or state the word "Dealer." Other ads are presumed to be from private individuals. Readers who find dealers masquerading in this column as private individuals are urged to report the matter to The Washington Post.

ADDING MACHINES AND TYPEWRITERS rented, sold, repaired. Some real bargains. 1431 East Capitol st. LI. 0062.

ACCORDIONS—Before purchasing a piano accordion it's to your advantage to see Droop's first. 1300 G st. nw.

BARGAINS IN RUGS—Gorgeous reproductions, soft, rich, deep piles, replicas of Orientals in Sarouk, Kashan, Bokhara and other beautiful designs in floor sizes. These rugs must be seen to be appreciated. 633 Indiana ave.

BEDSPREAD—Crocheted, hand-made, popcorn pattern, full size; never used; sacrifice. GE. 1000, branch 246.

BUILDING MATERIAL, brick, lumber, flue lining; rein. rods, h. w. radiators, boilers, plumbing fixtures, etc. Herfurth, 312 14th st. sw.

CAMERAS, lenses, photographic equipment, binoculars, projectors bought, sold. Izzy's Exchange, 905 D st. nw. ME. 8898.

CHERRY dressing bureau, oval glass; inexpensive. CO. 4065-J, Olympia Apt. 55.

DESKS, chairs, tables, files and other used office furniture. H. Baum & Sons, 616 E st. nw.

DESKS FOR SALE—Two flat-top office desks, good condition, $10 each; also table 8x9, oak top, $8. Apply 1016 Earle Bldg. Tel. MET. 1906.

ELECTRIC RANGES, "G. E." and "Westinghouse," slightly used, as low as $45. Easy terms. 106 Baltimore Blvd., Hyattsville, Md. GR. 1975.

LEARN MUSIC
On Our Easy Plan!

Choose from Accordion, Saxophone, Mandolin, Violin, Cornet, Banjo, Trombone, Clarinet, Trumpet, Band Horns

$1.50 WEEKLY will pay for both the instrument of your choice and a full course of private lessons! The instruction is given in our large studio (a whole floor of private rooms) under the supervision of one of a large staff of picked teachers. Come in and we will give you a free adaptability test and prove to you just how easy it is to learn music with modern methods!

KITT'S
1330 G Street
HOME OF THE KNABE PIANO

Post Classified Ads—National 4200.

Sale Miscellaneous 83

FLOORING, sheathing, siding 2x4, 2x6, 2x8, etc.; mantels, door and frames complete from old estate now being razed. Herfurth, 2301 Foxall rd., nw.

GAS RANGE, table top model, brand new; floor sample; sacrifice. B. A. Coe Co., 3121 14th st. nw. CO. 0200.

MODERN SUITE, rough beige upholstered; sofa convertible into double bed; been used 3 months; original cost $200; will sell for $135. Also modern bridge lamp, mahogany chest of drawers and desk. Call Apt. 12, 1862 Ontario pl. nw., after 5 p. m.

PIANOS—We're closing out our entire stock of reconditioned baby grands at big reductions and on very easy terms. Prices $165 to $295. All late models and popular styles. Nat. 4730. Kitt's, 1330 G st.

PIANOS FOR RENT—Used, $3 per month and up; new, $6 month and up. Rental paid applies to purchase price if you decide to buy later. National 4730. Kitt's, 1330 G st. nw.

PIANOS—The new Knabe consoles are now here, priced at only $485. They're the latest style in pianos, full keyboard and real grand tone, but small enough to tuck away in any corner. Handsome Heppelwhite design, mahogany finished. Kitt's, 1330 G st. nw.

PIANOS—We have a good selection of reconditioned uprights priced from $22 to $55. No extra charge for delivery. Nat. 4730. Kitt's, 1330 G st. nw.

RADIOS—Philco and RCA-Victor, 1935 demonstrator models as much as 60 per cent off. 2900 14th st. nw. CO. 0100.

SEWING MACHINES—New Singer, $3 per mo., sewing course free; used, $5 up; rent, repair. 2412 18th st. nw. CO. 2245.

STEINWAY GRAND, style L, good condition at one-third of original cost, for $550 cash. Phone SH. 2884-M after 7:30.

TIRES—New Goodyear, 31x4, tires, tubes and rims; no reasonable offer refused. 1311 14th st. DEc. 2559. Liars Club.

TRUNK—Metal covered, dress style; floor sample; $13.50 value; close out at $6.95. Eagle Stores, 616 9th st. nw.

TYPEWRITERS, all makes, $17.50 up; Remington portable, $25; repairs reas. Standard Typewriter Co., 723 10th nw.

TYPEWRITERS—Corona, Model 3, in fine shape, $14.50; Underwood portable; stand, keyboard, new demonstrator; $30. Typewriter Sales & Service Co., 811 17th st. nw.

TYPEWRITERS—$13.50 up. Save as much as 40 per cent; buy during our sensational sale. "United," 813 14th st. nw. NA. 6063.

ELECTRIC RANGE
"Crawford Graybar," excellent condition; cost $127; will sell for $50. Brightwood Electric Co. GE. 9021.

PIANOS FOR RENT
$3.50-$4.00 PER MONTH AND UP.
Finest Rental Stock in Washington.
W. W. KIMBALL CO. 721 11th St. N.W.

Refrigerator Sale.
Prices slashed on all makes and sizes, reconditioned and guar. Real values as low as $125. 1318 14th st. nw. Open Sunday.

SALE
RADIOS, REFRIGERATORS, WASHERS, IRONERS, VACUUM
and other electric appliances; must be sold, as we need the space. No reasonable offer will be refused.
COME IN—LOOK—BUY—SAVE.
MONARCH RADIO SHOP,
717 12th St. N.W. NA. 7171.

WALL PAPER
STEP LADDER FREE
With each purchase of $5. Room lots, for 10x12 room, $1.50. Come in and make your selection now.
Store hours, 7 a. m. to 6 p. m.
FREE PARKING
at Conoco Service Station, 10th and E sts.
MORGAN'S
421 10th St. N.W.

Protect YOUR Home
With Certain-teed Roofing and Siding
NEW BRICK-TEX SIDEWALLS
INSTALLED IN 3 DAYS
We Stand Back of Our Work—
It's Guaranteed Perfect
Phone Today for Free Estimate
ROOFING CARPENTRY PLASTERING PLUMBING
THE GENERAL CONTRACTING CO., INC.
925 NY AVE. NW DI-3373

Coal, Fuel Oil, Wood 83A

COAL—Special prices on New River nut and slack; also washed pea. Moyer Coal Corp., 6301 Blair rd. nw. GE. 4384.

Miscellaneous Wanted 84

ANTIQUE JEWELRY, discarded large and small watches, dental gold; special high prices paid. Schiller Bros., 922 F nw.

BOOKS BOUGHT—All kinds, any quantity. Also postage stamps. Spot cash paid. Pearlman's, 1407 G nw. ME. 5415.

COMPLETE set of second-hand golf clubs; state price, number and names of clubs. Box 87, Washington Post.

Sale Miscellaneous 83

METROPOLITAN RADIO
940 F St. N.W. MEt. 7071
The LATEST and GREATEST LITTLE
New 1937 MAJESTIC Int. Radio
$5.44 COMPLETE
Regular Price $12
AC—DC.

- Plays anywhere
- New power circuit gets all stations
- Overload controls—prevents blasting
- Mellow tone speaker
- Illuminated dial—easy tuning

WE RENT SETS FOR THE WORLD SERIES

Closed Thursday Because of Jewish Holiday

Post Classified Ads—National 4200.

Miscellaneous Wanted 84

DISCARDED and broken old gold, jewelry, antiques, silver, gold teeth, watches; spot cash paid. Milsam's, 436 9th st. nw.

GOLD OR PLATINUM JEWELRY AND SILVERWARE AND GOLD TESTER, ANY CONDITION, WE PAY CASH. A. KARN, INC. 44 YEARS AT 935 F ST. N.W.

CASH FOR OLD GOLD
LOUIS ABRAHAMS, 711 G ST. N.W.

SPOT CASH PAID IMMEDIATELY
OLD GOLD AND SILVER
WATCHES, DIAMONDS AND ANY OLD
Discarded Jewelry or Gold Teeth.
SELINGER'S 818 F ST. N.W.

Wanted—Automobiles 88

CASH FOR YOUR CAR.
National Auto Sales Co., Inc.
1600 Wisconsin Ave. at Q St.

Norris INC., 2018 14th st. NOrth 3949.
SEE US BEFORE SELLING.

CASH FOR YOUR CAR.
We will pay you cash for your present car regardless of make or model. See us today. Don't hesitate.
MANHATTAN AUTO & RADIO.
1706 7th St. N.W. NO. 7557.

CASH FOR YOUR CAR
Whether Car Is Paid for or Not
SEE MR. BARNES, 1729 14th St.

Sale—Automobiles 98

BUICK—66-S Sport Coupe, with rumble seat; original finish of sage green; excellent tires, powerful motor and radio equipped. This is the outstanding buy for today at only $595. Norris, Inc., 2018 14th st. nw. NOrth 3949.

BUICK—'31 "91" 4-door Sedan; shiny dark-green finish, 6-wheel equipment, trunk rack; clean in every respect, with exc. tires and powerful 8-cyl. motor in fine cond. A real buy at $295. Stanley H. Horner, Inc., 1111 14th st. nw. NAtl. 7651.

BUICK—'33 "67" 4-door Sedan; carries full de luxe equipment, trunk rack, 6 wheels, fender wells, spotless interior of whipcord, exc. tires and smooth, powerful 8-cyl. engine; $595. Stanley H. Horner, Inc., 1111 14th st. nw. NAtl. 7651.

CADILLAC $1,595
1936, model 60; 5-passenger touring sedan; Canyon smoke finish; this car has been driven 4,585 miles. It certainly is a beautiful car in perfect condition. C. C. C. Guaranty. Open evenings and Sunday.
CAPITOL CADILLAC CO.
1222 22nd St. N.W. National 3300

CADILLAC $1,195
1934 V-8 De Luxe Sedan, long wheel base. Like new. Phone WEst 1841-J.

CHEVROLET $495
1935—Master Tudor Town Sedan; black paint; excellent tires; radio; low mileage. You will find this car in real splendid care. It surely is in beautiful condition. C. C. C. Guaranty. Open evenings and Sunday.
CAPITOL CADILLAC CO.
1222 2d St. NW. NAtional 3300.

CHEVROLET $215
1932 Coupe. See this above average car today and save.
BILLHIMER & PALMER.
5014 R. I. AVE. NE. GR. 2067.

CHEVROLET $42
'30 Coach. At this price you can't lose on this 2-door model; actually in good running order.
WISCONSIN MOTORS
29th and M Sts. N.W. WEst 2972

CHEVROLET—1936 master de luxe sedan, $695. This car has an actual mileage of only 2,000 miles; 6-cylinder valve-in-head type motor that is just like new; high pressure gun lubrication; hydraulic spotlight; rear vision mirror; all the latest equipment on this famous General Motors product; priced below the market for quick sale; carries a new-car guarantee. Ourisman 14th St. Branch, 1501 14th st. nw. DEc. 2375.

CHEVROLET $395
1934 Master Coach. Original brown finish hasn't a scratch; fine tires; spotless inside. You won't find a nicer one in town.
POHANKA SERVICE,
1126 20th St. N.W. DIst. 9141.

CHEVROLET—1935 coach; clean as a pin; spotless upholstery; practically new-car appearance. The family would like this marvelous car. We will take a small car in trade as down payment. Our price, $411. Ourisman 14th St. Branch, 1501 14th st. nw. DEc. 2375.

CHEVROLET $69
1929 4-Door Sedan. If you want low-priced transportation that will get you there and bring you back then buy this car today. Only one in stock, so hurry. First one with the cash gets it.
ROSEN-RICE MOTOR CO.
De Soto-Plymouth Dealers.
1423 Irving St. N.W. COl. 10324.

CHEVROLET—1935 master de luxe coupe, driven by a very careful driver; smart and up-to-date in appearance; very economical to operate; tires, battery and brakes excellent. Use your car as the down payment. Our price, $499. Ourisman 14th St. Branch, 1501 14th st. nw. DEc. 2375.

CHEVROLET—1934 Master Coupe, $375. Honestly priced. Owens Motor Co., 6323 Georgia ave. GE. 0100.

CHEVROLET $325
1933 Master Roadster. Original two-tone finish is perfect; cream wire wheels; fine tires, and it runs perfectly. Very attractive and sporty.
POHANKA SERVICE,
1126 20th St. N.W. DIst. 9141.

CHEVROLET '31 Coach. Has new paint job; good tires all around; spotless interior, and a motor that's been thoroughly reconditioned in our shop. Can be had for as little as $15 down. 50 gallons of gas free with this car, too.
COAST-IN'S
USED-CAR MARKET,
6th and Fla. Ave. NE. LI. 9393.

CHEVROLET—1932 Coupe, $247. Six wire wheels, trunk rack, beautiful gray finish; excellent motor, rarin' to go. Nolan Motor Co., M st. at 18th nw. DI. 4100.

CHEVROLET 1934 Master Coach. Dark green finish shines like new; mohair interior spotless; practically new tires and a 6-cylinder motor that will take you anywhere and back. A real buy at $359.
LOGAN MOTOR CO.
1419 Irving St. N.W. CO. 3700.

Auto Trucks & Tractors 99

FORD 1930 Model A, 1½-ton Panel Truck; canopy top, new black paint job; very desirable for vegetable vender; economical 4-cyl. motor. Priced right for a quick sale.
LOGAN MOTOR CO.
1419 Irving St. NW. CO. 3700.

FORD '31 ½-ton Panel. In excellent condition from its new paint job to its excellent tires, and economical to operate. At this price, $149, it's a real buy.
LOGAN MOTOR CO.
1419 Irving St. NW. CO. 3700.

FORD $69
1929 Pick-up. No finer buy in town and an economical 4-cyl. job. Good tires and clean appearance.
Stohlman Chevrolet, Inc.
3307 M St. N.W. WEst. 1646.

Post Classified Ads—National 4200.

Sale—Automobiles 98

CHEVROLET—1932 De Luxe Roadster. Beautiful Duco finish, with genuine leather upholstery; motor in A-1 mechanical condition; tires, battery and brakes excellent. Will take small trade. Nolan Motor Co., M st. at 18th nw. DI. 4100.

CHEVROLET—1930 Coupe, A-1 mechanical condition; genuine bargain, only $95. Terms. 1005 14th st. nw. NOrth 1479.

CHEVROLET $85
1929 Coach. New paint; good tires, seat covers, and it runs fine. A bargain at this price.
POHANKA SERVICE,
1126 20th St. N.W. Dist. 9141.

CHEVROLET $425
1934 Coach. This is truly an unusual used car. The finish is without a blemish, 5 wheels with 5 excellent tires. Fisher no-draft ventilation. Powerful, smooth motor. It would be difficult indeed to imagine a better used car, value than this Chevrolet at $425. See it today. Ask for car No. 947-A.
WOLFE MOTOR CO., INC.
8617-8623 Georgia Ave. SHep. 3400.

CHEVROLET $125 Down
1936 4-door Master De Luxe Sedan. All we can say is that here's a brand-new car with built-in trunk and radio that you can buy for $125 down and small monthly payments of $23. 50 gallons of gas free with this car.
COAST-IN'S STADIUM,
1355 Conn. Ave. N.W. DE. 5260.

CHEVROLET $239
1932 Coach. Had one owner who was "fussy" about its appearance and mechanical cond. Tires, upholstery, finish and motor are all in excellent shape.
Stohlman Chevrolet, Inc.
3307 M St. N.W. WEst 1646.

CHEVROLET $400
1934 Master Sedan. Beautiful tan metallic finish; cream wire wheels; spotless inside; fine tires, and it runs perfectly. We invite your most careful inspection.
POHANKA SERVICE,
1126 20th St. N.W. Dist. 9141.

CHEVROLET—1935 coach; clean as a pin; spotless upholstery; practically new-car appearance. The family would like this marvelous car. We will take a small car in trade as down payment. Our price, $411. Ourisman 14th St. Branch, 1501 14th st. nw. DEc. 2375.

CHEVROLET—1934 Master Coupe, $375. Honestly priced. Owens Motor Co., 6323 Georgia ave. GE. 0100.

CHEVROLET $325
1933 Master Roadster. Original two-tone finish is perfect; cream wire wheels; fine tires, and it runs perfectly. Very attractive and sporty.
POHANKA SERVICE,
1126 20th St. N.W. DIst. 9141.

CHEVROLET '31 Coach. Has new paint job; good tires all around; spotless interior, and a motor that's been thoroughly reconditioned in our shop. Can be had for as little as $15 down. 50 gallons of gas free with this car, too.
COAST-IN'S
USED-CAR MARKET,
6th and Fla. Ave. NE. LI. 9393.

CHEVROLET—1932 Coupe, $247. Six wire wheels, trunk rack, beautiful gray finish; excellent motor, rarin' to go. Nolan Motor Co., M st. at 18th nw. DI. 4100.

CHEVROLET 1934 Master Coach. Dark green finish shines like new; mohair interior spotless; practically new tires and a 6-cylinder motor that will take you anywhere and back. A real buy at $359.
LOGAN MOTOR CO.
1419 Irving St. N.W. CO. 3700.

DODGE—'35 4-door Touring Sedan. $669. A real Trew value. Trew Motor Co., 1509 14th st. nw.

DODGE—1935 late model Convertible Coupe. Original jet-black duco, almost a new car. Fully guaranteed; 6% finance plan; 18 months to pay. An unusually clean automobile. Priced at only $659. Easy terms. Standard Motor Sales, 1605 14th st. nw. NOrth 1479.

DODGE—1934 de luxe Coupe. This car was formerly owned by an Army officer and reflects its excellent care. We have priced it for a quick sale at only $395. Norris, Inc., 2018 14th st. nw. NO. 3949.

DODGE $369
1933 Sport Coupe. Floating power, free wheeling, hydraulic brakes, automatic clutch, and all-steel body with safety glass in the windshield are only a few of the features of this beautiful, sporty car. Splendid mechanical condition.
Stohlman Chevrolet, Inc.
3307 M St. N.W. WEst 1646.

DODGE—1935 4-door D. L. Trunk Sedan; finish without a mark; safety glass, hydraulic brakes, good rubber all around, dual equipment. A Horner guaranteed car, $645. Stanley H. Horner, Inc., 1529 14th st. nw. NAtl. 9473.

DODGE—1935 4-door Sedan; looks and runs like new. Every detail perfect. Liberal trade and terms; $615. Duke & Oler, Dodge and Plymouth, 1365 H st. ne.

DODGE—1935 4-door Sedan; shiny finish, steel artillery wheels, good rubber, metal tire cover, spotless interior and economical 6-cyl. power plant. $645. Stanley H. Horner, Inc., 1111 14th st. nw. NAtl. 7651.

ESSEX $175
1932—Business Coupe. Here is really a fine, clean little car. Paint, upholstery and tires are all excellent. You will find honest value in this car. C. C. C. Guaranty. Open evenings and Sunday.
CAPITOL CADILLAC CO.
1222 22nd St. N.W. National 3300.

ESSEX TERRAPLANE—1931 De Luxe Sport Coach. Beautiful green finish; seat covers; A-1 condition; fast acceleration; very economical to operate. Priced at only $187 for quick sale. Nolan Motor Co., 1111 18th st. nw. DI. 4100.

FORD—1936 De Luxe Coupe; rumble seat. Cost $733 new recently; for immediate sale, $495. Call CO. 2075.

FORD—1936 De Luxe Roadster; must sacrifice; will trade for Model A Ford 2-door or 1931 Chevrolet 2-door. Call ATlantic 4971-J. Ask for Miss Rawlson.

FORD 1936; 3 demonstrators; all 2-door models; colors, gun metal, blue and black; very low mileage. Can't tell them from new cars. Will give $200 to $225 for good Model A Fords. Better get a bargain. See Mr. Davis.
LOGAN MOTOR CO.
1419 Irving St. N.W. CO. 3700.

FORD—1934 Coupe. Beautiful black baked enamel finish; motor in A-1 condition; had one owner that took wonderful care of this car; priced at only $357. Nolan Motor Co., 1111 18th st. nw. DI. 4100.

FORD $375
1934 Convertible Coupe. Clean upholstery, good condition throughout.
BILLHIMER & PALMER.
5014 R. I. AVE. NE. GR. 2067.

FORD $369
1934 De Luxe V-8 Sedan. Its 85 horsepower motor still retains its original zip. But to be sure, our mechanics have thoroughly checked every working part. Equipped with steel body, draft-free ventilation. A bargain in every sense of the word.
WOLFE MOTOR CO., INC.
8617-8623 Georgia Ave. SHep. 3400.

FORD $390
1934 De Luxe Tudor Sedan, with radio; Splendid mechanical condition.
BILLHIMER & PALMER.
5014 R. I. AVE. NE. GR. 2067.

FORD 1936 Tudor. Used only a few weeks. New-car guarantee and terms. Will give a big allowance on a '30 or '31 Ford. See Mr. DePue.
NORTHEAST MOTOR CO.
920 Bladensburg Rd. (Opp. Sears)

Post Classified Ads—National 4200.

Sale—Automobiles 98

FORD—'32 Tudor, $245. A real buy; only $11 down. Handley Motor Co., 3730 Georgia ave. nw. AD. 8000.

FORD $319
1933 Tudor. Bright, shiny finish; spotless interior of mohair; very good tires and an 8-cyl. motor that's in perfect running order.
Stohlman Chevrolet, Inc.
3307 M st. nw. WEst 1646.

FORD—1929 Coupe; $47.00 full price. This is a real steal for this fine car. Don't let the price fool you. Act quick. Lee D. Butler, Inc., 1137 18th st. nw. DI. 1218.

FORD—1935 de luxe touring 4-door sedan. The sunmetal finish, tires, upholstery, in fact, every detail of this smart de luxe job is in like new condition; buy it today and save. 1401 Pa. ave. se.

FORD—'35 de luxe roadster, beautiful black finish, genuine leather upholstery, rumble seat, practically new tires, motor in A-1 condition; priced at only $449 for this Carter Renewed Car. Parkway Motor Co., 3040 M st. nw. WEst 0181.

FORD—1935 Sedan. Beautiful baked enamel finish that does not show a scratch. This car had a very careful owner who just bought a '36. Priced at only $367 for $67 down and easy monthly terms. Nolan Motor Co., 1111 18th st. nw. DI. 4100.

FORD—1936 Tudor, with trunk; sacrifice; will trade for Model A Ford or 1931 Chevrolet. Call NA. 2900 after 6 p. m. Ask for Miss Emery.

FORD—1936 4-door sedan. Very low mileage; official's car. Large discount. C. Dick English, 215 Pa. ave. se. LI. 0302.

FORD $469
1936 D. L. Tudor. You may find this model at a cheaper price in town but you won't find one near as good. In perfect condition and we've replaced the old motor with a new one.
Stohlman Chevrolet, Inc.
3307 M st. nw. WEst 1646.

FORD 1936 Tudor Sedan. This beautiful black-finished job has been driven so little it looks like a floor model; equipped with late model radio; new tires; and perfect 8-cyl. motor. $439.
SMOOT MOTOR CO., Inc.
3342 M ST. N.W. and 1908 N. Moore St.
WEst 1850. Rosslyn, Va.

FORD—1930 De Luxe Sport Coupe. Just been reconditioned; motor perfect; this car has lots of unused mileage that can be bought real cheap. Nolan Motor Co., 1111 18th st. nw. DI. 4100.

FORD $115 Down
1936 Tudor Sedan. Here's a chance to save plenty on a car that looks and runs like new. Come over and see us. Our terms are hard to beat. 50 gallons of gas free with not only this car, but many more in our stock.
COAST-IN, INC.
421 8th St. S.E. LI. 9393.

FORD $515
1936—Tudor. Here is one fine clean car. The black paint is perfect; good tires and spotless upholstery. It certainly represents unusual value. C. C. C. Guaranty. Open evenings and Sunday.
CAPITOL CADILLAC CO.
1222 2d St. NW. National 3300.

FORD 1936 Touring Tudor Sedan. This beautiful new car carries full de luxe equipment. Has been used very little, so tires are like new. Equipped with radio. Carries 90-day new-car guarantee. Save over $100 on new-car price. 50 gallons gas free with this car.
COAST-IN'S
USED-CAR MARKET,
6th and Fla. Ave. NE. LI. 9393.

FORD—1934 Victoria, 5-pass.; green finish; smooth, powerful motor; large interior with deep-seated cushions; all-steel body; at a mighty reasonable price. C. Dick English, 1401 Pa. ave. se.

FORD $395
1935 tudor; the original paint is perfect; excellent white side wall tires; spotless upholstery and a fine motor. You will be pleased with the splendid condition of this car. The price is very reasonable. C. C. C. Guaranty. Open evenings and Sunday.
CAPITOL CADILLAC CO.
1222 22nd St. N.W. National 3300

FORD—1934 2-door. Black finish, repossessed; save original purchaser's first cost. 4th and Pa. ave. nw.

FORD—1935 Fordor De Luxe Touring Sedan, with large built-in trunk, many extra accessories. Fully guaranteed by our warranty for 90 days. Car was purchased new 10 months ago here in the District. Owner had to leave town and sold car to us. Priced a genuine bargain at $535. Don't delay in trying this car out—see it won't be here long. Terms and trade. Standard Motor Sales, 1605 14th st. nw. NOrth 1479.

FORD '32 Tudor Sedan. Here's a clean little car that's economical to operate; good rubber; clean interior; new paint job, and we've equipped it with a brand-new 8-cyl. motor. A real buy at $225.
SMOOT MOTOR CO., Inc.
3342 M ST. N.W. and 1908 N. Moore St.
WEst 1850. Rosslyn, Va.

FORD—1935 sport coupe. This is the best buy in town at $419. Motor perfect in every detail; tires, battery and brakes excellent. One look will convince you of this superior value. Ourisman 14th St. Branch, 1501 14th st. nw. DEc. 2375.

FRANKLINS—We know that there are buyers for these wonderfully built motor cars, for in the past few days we have sold three of them to professional and business men who appreciate their sturdiness and dependability. We have a fine selection on hand at the present time consisting of a 1934 custom sedan, 1933 de luxe sedan and a 1932 de luxe sedan. All of these cars have been carefully checked by experienced Franklin mechanics and offer transportation that cannot be excelled. Norris, Inc., 2018 14th st. nw. NOrth 3949.

GRAHAM-PAIGE $75
1929 4-pass. Coupe. New paint; good tires, and it runs fine. A real bargain in good transportation at this price.
POHANKA SERVICE,
1126 20th St. N.W. DIst. 9141.

HUDSON $425
1934 Business Coupe; beautiful gunmetal gray paint; good tires and a splendid motor. An inspection will convince you this car is real value. C. C. C. Guaranty. Open evenings and Sunday.
CAPITOL CADILLAC CO.
1222 22d St. NW. National 3300.

FORD 1936; 3 demonstrators; all 2-door models; colors, gun metal, blue and black; very low mileage. Can't tell them from new cars. Will give $200 to $225 for good Model A Fords. Better get a bargain. See Mr. Davis.
LOGAN MOTOR CO.
1419 Irving St. N.W. CO. 3700.

FORD—1934 Coupe. Beautiful black baked enamel finish; motor in A-1 condition; had one owner that took wonderful care of this car; priced at only $357. Nolan Motor Co., 1111 18th st. nw. DI. 4100.

FORD $375
1934 Convertible Coupe. Clean upholstery, good condition throughout.
BILLHIMER & PALMER.
5014 R. I. AVE. NE. GR. 2067.

FORD $369
1934 De Luxe V-8 Sedan. Its 85 horsepower motor still retains its original zip. But to be sure, our mechanics have thoroughly checked every working part. Equipped with steel body, draft-free ventilation. A bargain in every sense of the word.
WOLFE MOTOR CO., INC.
8617-8623 Georgia Ave. SHep. 3400.

FORD $390
1934 De Luxe Tudor Sedan, with radio; Splendid mechanical condition.
BILLHIMER & PALMER.
5014 R. I. AVE. NE. GR. 2067.

FORD 1936 Tudor. Used only a few weeks. New-car guarantee and terms. Will give a big allowance on a '30 or '31 Ford. See Mr. DePue.
NORTHEAST MOTOR CO.
920 Bladensburg Rd. (Opp. Sears)

Post Classified Ads—National 4200.

Sale—Automobiles 98

LA SALLE—1930 Sedan. Beautiful black duco finish; equipped with trunk rack. This is a dandy automobile that can be bought way under the market only $7.00 down; $1.50 a week. Lee D. Butler, Inc., 1137 18th st. nw. DI. 1218.

NASH $79
1929 Sedan. In much better shape than many later model cars. Fine running order, exc. tires, new battery, clean interior and shiny, smart appearance.
Stohlman Chevrolet, Inc.
3307 M St. N.W. WEst 1646.

NASH—1932 4-door Sedan. This car has had marvelous care. The former owner was the president of a local soft-drink concern. Practically new tires, excellent battery and motor. Only $249. Ourisman 14th St. Branch, 1501 14th st. nw. DEc. 2375.

NASH $145
'31 Sedan. 8-cyl. motor in perfect running order; fine tires; clean upholstery and shiny finish.
WISCONSIN MOTORS
29th and M Sts. N.W. WEst 2972

NASH $295
1933 Sedan. For riding comfort, for economy of operation, for mere beauty we suggest that you take a ride in this car today. Enjoy its smooth motor, its deep sealed cushions, and its long gas mileage. One trial and you'll be convinced it's the buy of the day. Ask for car No. 998.
WOLFE MOTOR CO., INC.
8617-8623 Georgia Ave. SHep. 3400.

OLDSMOBILE $725
1935 sport coupe. This car has been driven exactly 4,000 miles; perfect dark maroon paint; custom seat covers; spare tire never been on the ground; apparently the rumble seat has never been used. You simply cannot find a car in better condition. C. C. C. Guaranty. Open evenings and Sunday.
CAPITOL CADILLAC CO.
1222 22nd St. N.W. National 3300

OLDSMOBILE $895
1936 "8" 4-door Touring Sedan with built-in trunk. Its appearance and condition certainly reveal that it had 500-mile grease jobs and oil changes and watered twice a week. Its new owner will have a new car without the necessity of breaking in. Smart dawn gray finish. Luxurious size and roominess. Rich appointments include electric clock, chrome rims and all de luxe equipment. Yes, indeed, it's a real saving. Sold new only a few months ago for $1,132. Now priced at $895. Easy terms.
ASK FOR J. J. BLANTON.
LUSTINE-NICHOLSON,
Hyattsville, Md. GR. 2200.

OLDSMOBILE—1928 Coach; full price, $37. The first comes gets it. Lots of transportation left in this car that can be bought and run 18 months and traded for this price. Lee D. Butler, Inc., 1137 18th st. nw. DI. 1218.

OLDSMOBILE $695
1935—5-passenger Touring Coupe; 8 cylinder; beautiful Navarre green paint; excellent tires; fine cloth upholstery and in splendid mechanical condition. This car had good care and is priced low. C. C. C. Guaranty. Open evenings and Sunday.
CAPITOL CADILLAC CO.
1222 2d St. NW. NAtional 3300.

OLDSMOBILE $645
1935 6-cylinder, 5-passenger touring sedan; perfect black paint; spotless cloth upholstered; excellent tires and a splendid motor; low mileage. You will find this a very clean car. C. C. C. Guaranty. Open evenings and Sunday.
CAPITOL CADILLAC CO.
1222 22nd St. N.W. NAtional 3300

OLDSMOBILE $675
1935 Convertible Roadster. Beautiful Cherokee red finish; radio, heater; perfect tires; leather upholstery; motor smooth and quiet. Very low mileage. You won't find a scratch or bump anywhere. Unusually attractive and sporty.
POHANKA SERVICE,
1126 20th St. N.W. DIst. 9141.

OLDSMOBILE $395
1934 6-cylinder 5-passenger coupe; beautiful black paint; fine clean upholstery; all good tires and a splendid motor. You will find this clean car unusual value. C. C. C. Guaranty. Open evenings and Sunday.
CAPITOL CADILLAC CO.
1222 22nd St. N.W. NAtional 3300

OLDSMOBILE $625
1935—6-cylinder; 5-passenger Touring Coupe; Buckingham gray paint; spotless upholstery; all good tires. You will find this car splendid mechanical condition. It represents honest value. C. C. C. Guaranty. Open evenings and Sunday.
CAPITOL CADILLAC CO.
1222 2d St. NW. NAtional 3300.

OLDSMOBILE '31 De Luxe Sedan, black finish, with red trim, clean interior; carries de luxe equipment, which includes 6 wheels, well fenders and smooth, quiet motor. An honest value at $195.
SMOOT MOTOR CO., Inc.
3342 M ST. N.W. and 1908 N. Moore St.
WEst 1850. Rosslyn, Va.

PACKARD—1929 Coupe. Beautiful new tan paint with rumble seat; tires, battery and motor excellent; only $7.00 down and $6.83 a month. Lee D. Butler, Inc., 1137 18th st. nw. DI. 1218.

PACKARD—Six wire wheel phaeton. Beautiful new gray finish; genuine leather upholstery; motor, tires, battery A-1. Don't fail to see this car. Nolan Motor Co., 1111 18th st. nw. DI. 4100.

PIERCE-ARROW—De Luxe Sedan that looks and runs like new. Beautiful two-tone seafoam green, with six wheels, two mounted on the well fenders; equipped with metal trunk and trunk rack; wind guards on front windows; practically new tires all around; chromium absolutely perfect. You cannot hear the motor run; it's perfect in every detail. Only $725. Nolan Motor Co., M at 18th st. nw. DI. 4100.

PLYMOUTH—1936 2-door Trunk Sedan. This car is just broken in by a very prominent citizen and absolutely cannot be told from new. This is your opportunity to get a real car at only $619. Ourisman 14th St. Branch, 1501 14th st. nw. DEc. 2375.

PLYMOUTH $525
1935 Touring Sedan, 4-door. Excellent blue finish, spotless broadcloth upholstery, all good tires, first class condition all around. Lowest terms; liberal trade.
ROSEN-RICE MOTOR CO.
De Soto-Plymouth Dealers.
1423 Irving St. N.W. COl. 10324.

PLYMOUTH—1934 De Luxe Sedan. Original duco; formerly owned by an elderly gentleman at the Library of Congress. Car is immaculate and is as clean as a pin. Runs like a charm. Here is an unusually good automobile in a model type of which there are very few for sale. Don't delay, as this car won't be here very long. Priced as a genuine bargain; $425. Easy terms; 18 months to pay (low finance rates). Standard Motor Sales, 1605 14th st. nw. NOrth 1479.

PLYMOUTH—1935 2-Door Touring Sedan, gunmetal paint; real clean; runs like new; sacrifice, $495. E-Z terms. Justice Motor Co., 2303 14th st. nw.

PLYMOUTH
1936 Sedan (demonstrator). Used very few miles—never off city streets—just nicely broken in—driven by company official. New-car guarantee and terms. Big price reduction.
ROSEN-RICE MOTOR CO.
De Soto-Plymouth Dealers.
1423 Irving St. N.W. COl. 10324.

PLYMOUTH '34 4-door Sedan. Carefully driven by one owner. We're sacrificing this beautiful grey finished Sedan at a price you can't afford to "pass up." $439. Tires, interior and motor are all guaranteed to be in tip-top condition.
SMOOT MOTOR CO., Inc.
3342 M ST. N.W. and 1908 N. Moore St.
WEst 1850. Rosslyn, Va.

PLYMOUTH—1934 De Luxe Coupe, P. E. model, late series. Beautiful soft shade of duco, original colors; motor performs like a charm; an unusually fine automobile, probably not more than one or two for sale in the city at present, as these cars are in demand. A genuine bargain; $435. Terms; 18 months to pay; low down payment. You are cordially invited to try out this car. Standard Motor Sales, 1605 14th st. nw. NOrth 1479.

PLYMOUTH—1935 Sedan, only $187 down. Beautiful finish; brand-new seat covers; A-1 condition throughout. Had one owner that took marvelous care of this wonderful car. Nolan Motor Co., M at 18th st. nw. DI. 4100.

PLYMOUTH—1935 2-door Trunk Sedan, with radio, safety glass, all-steel body, famous hydraulic brakes. This car makes a fine appearance and represents real quality from stem to stern. Only $519. Ourisman 14th St. Branch, 1501 14th st. nw. DEc. 2375.

PLYMOUTH $495
1935 De Luxe Coach. Built-in trunk; black finish, hasn't a scratch; spotless inside; perfect tires. Your inspection will convince you of the original owner's fine care.
POHANKA SERVICE,
1126 20th St. N.W. DIst. 9141.

Post Classified Ads—National 4200.

Sale—Automobiles 98

PLYMOUTH $75 Down
1934 De Luxe Sedan and Coupe. Both of these cars are in spl

NED BRANT—A Story of College Athletics

By Bob Zuppke
Famous Football Coach.

YOU DIDN'T TAKE OUT THAT END, BUD!
WHAT AM I SUPPOSED TO DO—INVITE HIM OUT TO DINNER AND A DANCE AFTERWARD?
JOIN THE BLOCKERS FOR A WHILE, BUD—THAT END COULD HAVE BALANCED A PLATE ON HIS CHIN FOR ALL YOU BOTHERED HIM!

APPLE MARY

By Martha Orr

I'M GONNA QUIT THE CAFE BUSINESS, MARY. I'M TIRED OF THE WAY BESSIE TREATS ME.
YOU MEAN SHE'S GOING TO BUY YOUR SHARE?
NAW, SHE WOULDN'T DO THAT. I'LL JUST GIVE IT TO HER.
BUT, BILL, ALL THE MONEY YOU HAVE IN THE WORLD IS IN THAT CAFE.
9/15

WELL, GEE WHIZ, A FELLER'S GOTTA HAVE SOME PRIDE, AND IT'S GETTIN SO I SHAKE IN MY BOOTS WHEN I SEE HER COMIN, BUT DON'T YOU TELL ANYBODY ELSE THAT.
I THOUGHT MEBBE YOU'D GIVE ME A JOB IN THE STORE.
OF COURSE, IF YOU WANT IT, ONLY—PLEASE THINK THIS OVER CAREFULLY, BEFORE YOU DO ANYTHING RASH.
MARTHA-ORR

Daily Crossword Puzzle

ACROSS.

1 Curved structural member
6 Feline animal
9 Destiny
11 Scarce
13 Away: prefix
14 Milkfishes
15 Minute particle
16 Small telescope
18 Petty malice
20 The pick
21 Pronoun
23 Singing voice
26 Number
28 Part of an amphitheater
28 Moist
30 Meadow saxifrage
32 Maker of clothes
36 Thin coating
38 Poor
39 Exclamation
42 Excuse: colloq.
44 Small fish
45 Punctuation mark
47 Notches
49 Do
51 Impolite
54 Grafted: heraldry
55 Tiny
56 Metal
57 Coloring agents
58 English letter
59 Dispatch

DOWN.

1 Kind of parrot
2 Rodent
3 Traverses
4 Fiber used in making rope
5 Division of society
6 Add
7 Plaything
8 Autumn
9 Be in store for
10 Flavor
11 German city
17 Teutonic
19 Natives of a European country
21 Owns
22 Anger
24 Cereal grass
27 Clock in the form of a ship
29 Deasert
31 Badly
33 Spare time
34 Peculiar
35 Another cereal grass
37 Cuts fine
39 Played on the stage
40 Calloused
41 Winged
43 Crushes with the teeth
46 Units
48 Malayan dagger
50 Mingled wonder and fear
52 Put on
53 Finish

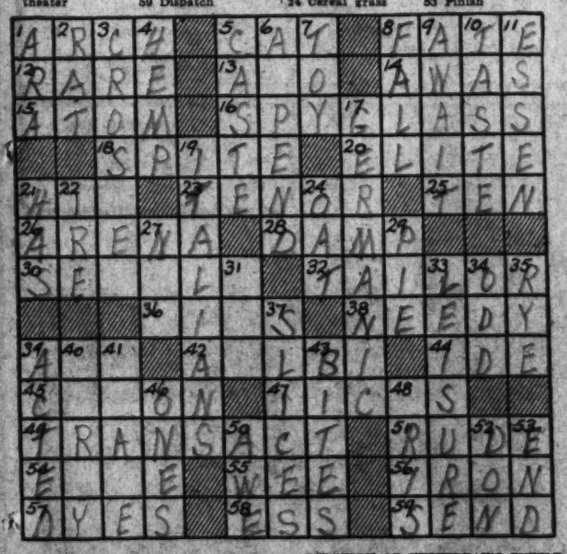
1 A R C H
2 R A R E
3 A T O M
4 S P Y
5 C A Y
6 A
7 G L A S S
8 F A T E
9 A W A S
10 T E A
11 E L I T E
12 S P I T E
13 A O
14 A W A S
15 A T O M
16 S P Y
17 G L A S S
18 S P I T E
19 E L I T E
20 W J
21 E N O R
22 T E N
23 A R E N A
24 D A M
25 A I L O R
26 S E L
27 A L E D Y
28 A
29 L B I
30 D E
31 A
32 O N
33 T I C
34 A
35 T R A N S A C T
36 R U D E
37 E W E E
38 T R O N
39 Y E S
40 E S S
41 S E N D

SOLUTION OF YESTERDAY'S PUZZLE.

C	L	O	D		B	A	H	A	R		R	I	L	L
H	A	T	E		A	L	I	V	E		I	D	E	A
A	T	O	P		S	U	M	A	C		P	O	N	D
T	H	E	O	R	E	M		R	E	V	O	L	T	S
			S	A	D		A	I	D	E	S			
S	A	L	E	M		A	S	C	E	R	T	A	I	N
A	B	E	D		M	A	K	E		S	E	N	S	E
B	O	G		B	E			O	F		N	E	W	
E	V	A	D	E		S	P	A	R		D	A	R	E
R	E	L	E	G	A	T	E	S		H	O	T	E	L
			N	A	V	A	L		M	A	N			
A	T	T	U	N	E	D		L	O	Y	A	L	T	Y
V	O	I	D		R	I	P	E	N		T	O	R	E
I	D	L	E		S	U	I	T	E		E	V	E	A
D	O	T	S		E	M	P	T	Y		S	E	E	R

HERE'S A THOUGHT — WRIGLEY'S FOR LASTING FLAVOR
CARTOONIST THINKING
WRIGLEY'S SPEARMINT THE PERFECT GUM
INEXPENSIVE - SATISFYING

FUNNY SIGNS
by RAY BARNES

FOUND IN SITKA, ALASKA—
THOROUGHBRED MONGREL PUPS FOR SALE
D J McNALLEY
NEAR HUNTINGTON, PA—
NEW BRIDGE WEIGHT ALLOWED ONE PERSON 1000 POUNDS
MOST OF US SCALE UNDER THAT.
DR. WALTER ORTNER

Watch out for misprints and funny signs which say what they were not intended to mean. Send them to Ray Barnes, in care of this paper.

AUNT HET

By ROBERT QUILLEN.

"I may be old-fashioned, but I can't see where this country gained anything when it quit trustin' in Providence and went to trustin' in Congress."

Copyright, 1936, Publishers Syndicate.

RENT THE VACANT ROOMS *with a* POST WANT AD

LALA PALOOZA

She Has a House Guest.

By Rube Goldberg

MISS TWITTLE, READ ME MY APPOINTMENTS FOR TODAY—I THINK I'M DUE AT THE LEAGUE FOR ARTISTIC DOG MUZZLES AT THREE FORTY-FIVE
A LETTER, COUNTESS
THIS IS PROBABLY AN INVITATION TO LADY SMYTHE'S BALL IN HONOR OF THE PERUVIAN AMBASSADOR—ALL THE BEST PEOPLE WILL BE THERE
DEAR LALA! THE LAST MONEY YOU SENT US WENT IN A CRAP GAME—FANNY HAS THE MUMPS AND THE CAR NEEDS NEW TIRES—SEND US MORE DOUGH—UNCLE DAN
Frank Jay Markey Syndicate, Inc.
AND ON TOP OF SENDING MONEY TO GRAFTING LOWBROW RELATIONS, I'VE GOT TO HAVE MY GOOD-FOR-NOTHING BROTHER, VINCENT, LIVING WITH ME—I WISH THEY'D KEPT HIM IN LEAVENWORTH
9-15

MICKEY FINN

By Lank Leonard

ON BOARD THE DIRIGIBLE MECHANICS LABOR FEVERISHLY TO GET THE SEARCHLIGHT WORKING
CHON! FIX IT? FIX IT!! WE'D SPOT HIM EASY FROM UP HERE!!
GEEVE ME ZE PLIERS! QUEEK! I THEENK I FIND ZE TROUBLE!
—AND SUDDENLY A BRILLIANT SHAFT OF LIGHT SHOOTS DOWN UPON THE SEA.
LOOK! EET EES HEEM!!
WHERE? WHERE? I CAN'T SEE ANYTHING BUT WATER!!
CONTACT ZE DESTROYER AT ONCE!
THEY'VE SIGHTED HIM, SIR! THEY'LL TRY TO KEEP THEIR BEAM ON HIM TO GUIDE US!!
FULL SPEED AHEAD!

DIXIE DUGAN

Resolution.

By J. P. McEvoy and J. H. Striebel

I SHOULDN'T HAVE ASKED DIXIE TO FORGET MY PROPOSAL.....I SHOULD HAVE LISTENED TO HER ANSWER.... IF IT HAD BEEN 'YES', I BELIEVE I'D MARRY HER IN SPITE OF EVERYTHING!
9-15
BUT THEN.....COMING RIGHT DOWN TO BRASS TACKS, I COULDN'T DO THAT/—NO SIR, NO MATTER HOW MUCH I LOVE HER!
THERE'S ONLY ONE THING LEFT TO DO!
McNaught Syndicate, Inc., N. Y.
I'LL SEE DIXIE TOMORROW—TELL HER EVERYTHING, THEN CLEAR OUT OF HERE!

JOE PALOOKA

A Squeezer.

By Ham Fisher

THE GUMPS

Sales Talk.

AH, MRS. DE STROSS—SO CHARMED TO SEE YOU—CAN I BE OF ANY SERVICE, MODOM?
THIS PLACE DOESN'T COMPARE WITH THE SALONS OF PARIS AND LONDON THAT I'M USED TO—BUT I SHALL TRY TO PUT UP WITH IT—A "FACIAL," PLEASE—

FOR YOUR CHARM AND SOCIAL IMPORTANCE, I'D SUGGEST MY SPECIAL COURSE OF TREATMENTS—YOU SHOULD MAKE THE MOST OF YOUR STATELY BEAUTY, MODOM—
AHEM—PERHAPS YOU'RE RIGHT, MY GOOD WOMAN—

NAPOLEON AND UNCLE ELBY

By Clifford McBride

BY GOLLY, JUST WHEN YOU THINK SUMMER'S OVER ALONG COMES ANOTHER HOT DAY! JUST TAKE A LOOK OUT TH' WINDOW, NAPOLEON, AND SEE IF THAT'S MY TAXI. I'LL BE LATE FOR TH' PARTY.

HAROLD TEEN

The Plotters.

TH' VACATION SHO' DID HAROLD A LOT O' GOOD—TH' KID HAS A SWELL PAIR O' SHOULDERS AND A WASP WAIST!
YEH. SOME DIZZY BLONDE UP THERE CALLED HIM A 'V' MAN ON ACCOUNT OF HIS SHAPE!
SAY! YKNOW WHAT? SIMP HAS A PERFEC' BUILD FOR A BOXER!
WITH ALL THESE 'AMACHUER' TOURNAMENTS GOIN' ON—WE OUGHTA MAKE A MITT SLINGER OUTA HIM!
SHAKE!
WE'LL MAKE A GOLDEN GLOVES CHAMP OUTA HIM!

BENNY

Yes—A Hopper.

By J. Carver Pusey

Culbertson on Bridge

Expert Conceit.

It has been said that bridge experts are among the most conceited people on earth, and as long as I am permitted to make an exception of myself, my wife, and one or two of my closest associates I am more than willing to subscribe to this sentiment. Countless anecdotes have been told to illustrate and testify to the above thesis, whereas I have yet to hear one in which an expert filled the role of a modest violet. But a far better illustration than any anecdote is the fact that many experts categorically refuse to avail themselves of proved bidding devices. The inference is all too clear that their conceit drives them to accept improper contracts arrived at "under their own power," so to speak, rather than proper contracts reached through the medium of a convention not invented by themselves. It must not be thought that they object to conventions generally. The real point is that they cannot bear to admit that their own transcendent bidding is not as effective. Today's hand is a case in point.

North, dealer.

Both sides vulnerable.

NORTH
♠ A Q 8 2
♥ A 9 6 5 3
♦ 8
♣ A Q 7

WEST
♠ K
♥ K Q 8 4
♦ Q J 10 6 5
♣ 10 5 4

EAST
♠ J 5
♥ 10 7 2
♦ K 7 4 3
♣ J 8 6 2

SOUTH
♠ 10 9 7 6 4 3
♥ J
♦ A 9 2
♣ K 9 3

The bidding:

North	East	South	West
1 heart	Pass	1 spade	Pass
4 spades	Pass	Pass	Pass

Obviously, there was nothing to the play. The king of trumps dropping, the hand was laid down for seven, and then the following dialogue took place.

North (bitterly): "Well, I suppose you're satisfied! Maybe I can have my way from now on about using asking bids. I'll admit we shouldn't have reached seven, but six certainly was a cinch."

South (defensively blustering): "O, yeah? Well, suppose you tell me just how we would get there with asking bids."

North: "As I said before, a cinch. The first two bids would have been the same, but, after your one spade response, I could have found out about slam possibilities without jeopardizing the game. All I had to do was bid four clubs. With second round club control and the ace of diamonds you would have answered with four diamonds. Now it would be just a question of locating losing hearts, and I could have found this out with a bid of four hearts. Also, kindly notice I still am within the four spade-range. If you had no heart control you'd have to sign off in four spades, but since you had second round control you'd answer four no trump. Then, with the assurance that there were no losing tricks in any side suit, I could bid six spades and be certain of an excellent chance to make it, even if you had only five spades to the ten spot."

South: "Well, I'll admit that this hand would have worked well with asking bids, but I don't see why we couldn't get there without them. Why didn't you bid three clubs as an artificial forcing bid over my one spade."

North: "I considered that, but I could see it wouldn't do me any good. Suppose I had bid three clubs. No matter what your response might be, I would have to bid four spades over it. Suppose you'd had such a hand as the king-jack-ten five times in spades, the king-queen-jack of diamonds, the king-jack-ten of clubs, with two little hearts. Do you mean to say that any power on earth would have stopped you bidding for a slam? And with that hand we couldn't even have had a play for it, since we'd be off the diamond ace and a heart."

South: "Well, I considered bidding again over your four-spade bid. The only thing was, my spade suit was so punk and I didn't know that the singleton of your bid was going to be valuable."

North: "That's just it! The way wewe had to bid it, neither of us knew!

Copyright, 1936, by Ely Culbertson.

Auto Accident 'Trivial,' Young Ickes Declares

Winchester, Mass., Sept. 14 (AP).—Robert H. Ickes, 21, foster son of Secretary of the Interior Harold L. Ickes, whose automobile collided with another car in Boston Saturday night, said today the accident was "so trivial that two policemen attached no significance to it."

He said the officers, who appeared on the scene directly after the accident, observed a slight bump on the rear fender of the other car and took no report of it.

Twenty hours later the driver of the other car, John F. Kering, 21, of Boston, reported, James Daley, Boston police captain said, that four persons in his car suffered shock.

Woman Wrote 'Threats' To Herself, Expert Says

Akron, Ohio, Sept. 14 (AP).—Prosecutor Herman E. Werner announced today that J. F. Barnhart, handwriting expert, reported Mrs. Madelyn Messner, 25, was the writer of threatening letters addressed to her and to city and county officials.

Warner said he would order the arrest of the woman, wife of a 74-year-old evangelist.

Mrs. Messner, her face seared with acid, told police a woman threw the fluid into her face Friday night when she answered a door-belling ring. Barnhart studied specimens of Mrs. Messner's handwriting and the anonymous letters, Werner said, and announced his conclusion that the woman penned them all—attempting in some instances to conceal her writing.

Exceptional Sale
HANDMADE LINEN HANDKERCHIEFS

5 for $1

A group of handkerchiefs so extraordinary that you ought to think way ahead to Christmas! Some with hand embroidery and hand appliques! With drawn thread corners! With colored appliques and embroidery! Shadow hems and hand-rolled hems! Shadow stitched with hemstitching! Plain hemstitched linen suitable for monogramming. If you love fine, dainty handkerchiefs, this is your sale!

Main Floor—Handkerchief Dept.

BLOUSES to go everywhere with everything $3

TUNIC TOPPER—A collar that will flatter everybody tops this tucked crepe tunic. White, spruce green, gold, rust. 32-38.

NOSEGAY—Spun challis trimmed with grosgrain. Shirtband collar with bow. Background colors—blue, green, wine. 34-38.

TOUCHDOWN—Wooden footballs trim this stitched jersey. In black, kelly, rust, gold, coronation blue, brown, black, 32-36.

TEA FOR TWO—The pert peplum of this dressy satin blouse will be grand over your narrow suit skirt. Black, green, beige, robin's egg blue, dusty pink, brown.

"MARY STUART"—A very gay Scotch plaid with patent leather bow and belt. Brown, navy, green and red. 34-40.

CAMPUS—A tailored crepe blouse with youthful peter pan collar and a double row of self-colored buttons down the front. White, wine, peacock and black, 32 to 38. Gold, green, 34 to 36.

(Accessory Square—Main Floor.)

Shop Where It's Convenient—Park Where There's Room—Use Our Enlarged Parking Lots

THE *Air-Cooled* HECHT CO.

F Street at Seventh — *Use Our Enlarged Parking Lot* — National 5100

VAN RAALTE TRIPLETS

VAN RAALTE makes SILK STOCKINGS in a weight for every occasion

1.15 3 pairs for 3.30

Myth—a three thread silk stocking for tailored casual clothes and afternoon wear!

Sheerio—a two thread wisp of chiffon for formal evening wear.

No. 629—a seven thread for sports and other hard wear!

Buy all three important Van Raalte numbers—and have a complete hosiery wardrobe for every occasion.

Main Floor—Hosiery Dept.

VAN RAALTE Helps Your Figure with the Stryps Slip

A slip that clings to your figure so that your dresses won't! They slide on easily over the Stryps and have that unruffled, smooth look which is so necessary, especially in this season of clingy dress fabrics. The sizes are 32 to 42. In colors that go under everything; petal pink, white, navy and brown!

$2

(Lingerie Dept., Main Floor)

VAN RAALTE puts little balls on suede fabric gloves

$1

Tiny balls put a bright touch on "Polo"—a glove that is a good companion to your suit, your sports things, all your casual clothes. The fabric is Doevel, rich and soft and with the look of suede. The colors tone in perfectly with your autumn costume: black, brown, chaudron, green, oxblood. Sizes 5½ to 7½.

Main Floor—The Hecht Co.